"All the News That's Fit to Print."

# The New York Times.

THE WEATHER.
Increasing cloudiness, showers to-day; tomorrow, cloudy; light, variable winds.
☞For full weather report see Page 17.

VOL. LXII...NO. 20,240. NEW YORK, TUESDAY, JUNE 24, 1913.—TWENTY PAGES. ONE CENT In Greater New York, Jersey City, and Newark. } Elsewhere, TWO CENTS.

## SULZER DEFIANT ON EVE OF DEFEAT

### Likens Murphy to Tweed in Passionate Speech in Support of His Primary Bill.

### 'UNMITIGATED SCOUNDRELS'

### Party Opponents Thus Denounced—Murtaugh Talks Compromise with Sulzer—Primary Rally.

*Special to The New York Times.*

ALBANY, June 23.—While an eleventh-hour spectacular demonstration in support of the Sulzer Direct Nominations bill was being staged at the Capitol to-day, Gov. Sulzer, who only a few weeks ago maintained that his bill must pass in its original form and without a single change, "even to the dotting of an 'i' or the crossing of a 't,'" was actually talking compromise with emissaries from the enemy's camp.

Senator John W. Murtaugh of Chemung, who on more than one occasion has denounced Gov. Sulzer bitterly on the Senate floor, had a conference with the Governor this morning at which he submitted a suggestion he had made before the regular session adjourned for submitting the question of whether the State Convention should be abolished or not to a referendum at the election next Fall. When the proposition was made originally, Gov. Sulzer was represented as utterly opposed to the idea. The abolition of the State Convention is the chief issue between Gov. Sulzer and the organization.

For that reason information that Senator Murtaugh's suggestion had not fallen on unwilling ears in the Executive Chamber when it was broached anew to-day, came as more or less of a surprise. The Governor, however, made the condition that the suggestion for a compromise must reach him in such a fashion as to be obvious that it came from the opposition and did not originate with him.

"I will do no bargaining with Mr. Murphy or the organization, but if the bill should come to me with such a referendum clause attached, I would sign it." That is said to represent in substance what the Governor had to say to the Murtaugh proposal. The Senator, who is Chairman of the Judiciary Committee, to which the Governor's Direct Nominations bill, with other Direct Primaries measures introduced at the extraordinary session was sent, promised that he would submit the matter to the Senate leaders and to the members of his committee. The plan has the approval of some members of the Sulzer "War Board."

The organization leaders are not in any mood for compromises of any kind. For that reason the general impression at the Capitol is that any suggestion from the Governor will be rejected. The Governor's wholesale denunciation of the organization has embittered the leaders.

The Judiciary Committee of the Assembly met to-night before the session and reported the Governor's Direct Nominations bill "for consideration." At the same time the Blauvelt bill, which the Governor toward the close of the regular session denounced as a fraud on the voters, was reported favorably in an amended form. In the Assembly, direct nominations bills have been made a special order on second and third reading for to-morrow, and before the sun sets the Governor's bill is scheduled to meet its second Waterloo in the lower house. In the Senate the grim work will be done on Wednesday. The Senate committee will act on the bills to-morrow.

**Addressed by the Governor.**

Gov. Sulzer made himself the central figure in the demonstration here in support of his Direct Nominations bill. Before the hearing in the Assembly Chamber, which occupied all the afternoon, the Governor addressed some of the direct primaries enthusiasts in the Executive Chamber. In his address he again assailed Murphy and declared that he was in this fight to the finish.

The Governor's speech was not prearranged. During the forenoon men, who had come from all sections of the State in response to the Governor's urgent telegraphic demand that an impressive showing be made, crowded into the Executive Chamber to pay their respects.

"Platt," said the Governor to his private secretary as he entered the chamber and saw the crowd, "I think there are enough people here for me to make a speech. Have chairs brought in."

This was done and soon 300 persons or more had been seated. A. J. Elias of Buffalo, head of the Progressive Democracy, was chosen Chairman. Assistant Secretary of the Navy Franklin D. Roosevelt, who had come up from Washington, and some other supporters of the Governor's bill made speeches, the Governor himself selecting the speakers. Finally the Governor himself got up, and, standing behind his big desk, addressed the gathering. Here is what he said in part:

> When I became Governor I thought I didn't have an enemy in the State. I know now that I have the most bitter enemies in the State. Nevertheless, I console myself with the reflection that every enemy that I have made in the performance of my duty since I became Governor is an enemy of the State.
>
> Notwithstanding, I have always been an advocate of direct primaries, many of you know that I went into this fight reluctantly. Why? Because I knew the bitter fight it would be. Many who urged me all Winter long to take up this cause for direct primaries—urged me here and at the house and on the streets—are not here to-day. They have run away. They are now maligning me, and with the enemies of the cause. Many who thought I was insincere when I began know now to the contrary. No friend of direct primaries doubts me to-day. I am in the fight to stay, and to the end, come what may.
>
> However, I do not want the people of the State to have their attention diverted by attacks on me from the main question of direct primaries. We must stick to the bill we have introduced in the extraordinary session of the Legislature for direct nominations, and not let the bitter, and the outrageous, and the baseless, and the unfounded, and the slanderous, and the libelous attacks which are being hurled at me by the enemies of the reform, divert our attention.

**"Unmitigated Scoundrels."**

> We must not let our enemies muddy the waters; we must not allow them to play the act of the cuttlefish; we must not permit them to throw dust in the eyes of the people. Let them come out in the open and meet us on the main issue—the question of direct nominations. Rest assured, I shall not be diverted or distracted by the mud which the unmitigated scoundrels throw at me. I am a fighter. I know how to fight.
>
> It is unnecessary for me to say I am more interested in the prospect of this direct bill than I am in personal controversies that unscrupulous men now raise in order to distract attention while they slaughter this direct primary bill in the Legislature. Do not let them dodge the question. They cannot divert me. I am driving them into the open so that all can see. I am holding them responsible. They cannot escape the responsibility.
>
> Let Mr. Murphy abuse me. I care not now. He beat the primary bill in the last session of the Legislature. He beat it, I declare. I know. I challenge him to

Continued on Page 3.

## COLLISION ON NEW HAVEN.

### Eight Passengers Hurt, One Mortally, in Wreck at Canaan.

*Special to The New York Times.*

CANAAN, Conn., June 23.—Two milk cars shunted against a passenger coach on the New Haven Road at the station here at 2 o'clock this afternoon, sent the coach crashing into a local freight train of the Central New England Road, as the latter was backing over a cross-over. One aged woman was mortally injured, another elderly woman was seriously injured, and six other persons sustained injuries more or less painful.

The milk train was bound from Pittsfield, Mass., to Bridgeport, Conn., and the freight train was going from Canaan to Winsted. The milk train locomotive ran past the station to pick up two milk cars at the Borden plant. These milk cars, shunted back, struck the passenger coach with such force as to send it against the freight. It is reported that faulty brakes or faulty braking was the cause of the accident. The passenger car was overturned and badly crushed, while one of the cars of the freight train was practically demolished.

Mrs. Frank M. Olin, 86, of Falls Village, Conn., was dragged from the passenger coach unconscious and was removed to the home of Judge George Ford, where she had been visiting. Later she was removed to her home in Falls Village, where the physicians who attended her said that her skull was fractured and that she could not live through the night. Mrs. M. C. Lowerre, 70, of Washington Hollow, Clinton Corners, N. Y., was seriously hurt. She is at a local hotel, attended by her daughter and physicians, who as yet have been unable to determine the extent of her injuries. Mrs. James Dwy of Torrington, another septuagenarian, received injuries about the head and shoulders.

Mrs. N. H. Blake of Cornwall Bridge, Conn., was carrying a year-old baby in her arms when the collision occurred. The child was thrown from the arms of its mother, but was caught by F. C. Sprague and saved from serious injury. Mrs. Blake's leg was broken, and Mr. Sprague was injured in rescuing the infant.

Some of the others who were injured were: Napoleon Stone, Rutland, Vt., cuts and bruises; Mrs. George Morrison, Lime Rock, Conn., bruises about body and nervous shock; A. R. Fairfield, Hartford, Conn., injuries to shoulders, and W. H. Wood, Granville, N. Y., injuries to arm.

## STRAUS UP IN WATERPLANE

### With L. A. Vilas, the ex-Ambassador, Tries Flying Over Pelham Bay.

L. A. Vilas, the young Chicagoan who has taken up aeronautics as a sport, took his flying boat out yesterday afternoon for a series of trials over Pelham Bay. He made ten short flights, carrying passengers on all but one trip, one of whom was Oscar S. Straus, who ran for Governor on the Progressive Party ticket in this State last Fall.

With W. C. Muschenheim of the Hotel Astor, Mr. Straus motored out to the Westchester Country Club on the shores of Pelham Bay to witness the flights. After watching the machine dart about he could not resist the temptation to try how it felt to get into the air.

None of the trips yesterday were of more than ten minutes' duration, and in consideration for the feelings of his passengers, who made him promise that he would not go hunting stars, Mr. Vilas did not venture more than fifty feet above the water when he had passengers with him.

"There wasn't the slightest danger," he said afterward, "because if anything had happened to the machinery—and that is pretty nearly impossible with this ship—we could have slid into the water without even a jolt. This boat is as safe as a steamship."

Mr. Straus was up in the air for just ten minutes, the big machine circling as gracefully as a bird over the water. Mr. Vilas kept within twenty-five feet of the water—just high enough, he explained, to give his guest the sensation of flying with the danger eliminated.

"And Mr. Straus enjoyed it, too," said Mr. Vilas. "I don't think he would have cared if I had gone a good bit higher up. He is a good airman. We covered four or five miles, I guess."

Mr. Vilas did not learn the names of all his passengers. Three women tried a flight, one of whom said she was a Miss Thompson of New York, but did not give her full name.

The flying boat or airship was built by Glenn H. Curtiss and is similar in type to those which have been used in the United States Navy during the past year. It is 40 feet wide and 26 feet long, and is equipped with a 100 horse power motor. Its estimated speed is 55 miles an hour on the water and 65 miles in the air.

As far as furnishings are concerned the flying-boat is quite luxurious. It is solidly built and rich leather cushions have been provided for passenger and driver. The propeller and steering gear are of polished mahogany and the fittings are nickelplated. An effort has been made to make it as comfortable as a Pullman car, Mr. Vilas explained.

## BOYS HAD RYAN RAILING.

### Repeated Thefts of Ornamental Bronze at Last Led to Prosecution.

Patrolman Fitzpatrick stopped two boys at the corner of Fifth Avenue and Sixty-second Street yesterday and asked them where they got the pieces of highly ornamental bronze railing which they were carrying. The boys at once dropped the railing and fled. Fitzpatrick caught them and took them to the East Sixty-seventh Street Police Station, where they said that they had found the railing in the street.

The boys were locked up in separate cells. The younger of the two soon broke down and confessed. He and his companion had torn the bronze from a railing at Fifth Avenue and Sixty-eighth Street, he said. He said he was Abraham Seretskey, 14 years old, of 226 East 118th Street. The older boy later confessed, according to the police, to having stolen the railing. He said he was Frank Pentz, 18 years old, of 1,446 Second Avenue.

The railing, it was found, had been taken from the house of Thomas F. Ryan, at 858 Fifth Avenue. Boys have been arrested several times for breaking pieces from the railing, but Mr. Ryan has never prosecuted them. John McCoy, the caretaker, accused the Pentz boy of grand larceny, saying that the railing was worth nearly $300. Seretskey was sent to the Children's Society.

**McReynolds's Mother Hurt in Fall.**

HOPKINSVILLE, Ky., June 23.—Mrs. Ellen McReynolds, mother of Attorney General James C. McReynolds, fell and fractured her hip as she was about to board a train here to-day. Mrs. McReynolds, who is 76 years of age, was on her way to her home at Elkton, Ky., after a visit here.

Kryptok Toric Eyeglasses set in stylish mountings at Spencer's, 7 Maiden Lane.—Adv.

## CENTRALPARKSCENE OF A RACE SWINDLE

### A Marvelous Wireless Bureau Which Gets Information and Makes "Clean-Ups."

### IT GETS CLARK'S $2,000

### No Checks Taken, So Arizona Man Has His Cashed—Abandons Southern Trip.

Sam Clark of Tucson, Arizona, arrived at the Breslin on Friday with a fine new Mexican saddle, a steamer trunk, a draft for $2,000 on a New York bank, and the intention of taking a steamer on Saturday for Colon. Mr. Clark's expectation was to do a little prospecting down in South America, with a possibility of adding something like three noughts to the capital he carried with him.

It was learned yesterday that Mr. Clark had left New York on Saturday as he had planned, but not for the Isthmus. He went away without his $2,000 check, or its equivalent. According to the story he told at the Breslin, the man from Arizona learned of a way of increasing capital which would not necessitate a journey of thousands of miles and the use of his own saddle.

Clark, a tall, slender young man, not long after his arrival at the Breslin, found his way to a saloon not many blocks away. Several other patrons of the place seemed to exude geniality, particularly one clean-shaven man, who might have been anywhere between 30 and 40 years of age, who was standing at the bar. He smiled engagingly at the Arizonian. The latter smiled back, and this gave the other an opening.

"Well, I just got in from St. Louis this morning," he observed.

"Why, so did I," said Clark. "That's odd."

"What'll you have," invited the genial person.

Under the spell of his choice and one or more that followed, Clark unbosomed himself. The other man said he knew a little about New York and would be glad to show the Westerner about the town. Clark decided that he ought to get his steamship ticket first, and, according to the story he told, they went to an office where he purchased a ticket purporting to be good for a passage on the Prinz August Wilhelm, due to sail the next day for Colon. At the office of the Hamburg-American Line it was said yesterday that there was no record that Mr. Clark had bought his ticket there.

**Oh, Yes! Another "Clean-Up."**

The conversation and the suavity of his newfound friend so favorably impressed Clark that he readily agreed when the other suggested a taxi ride. So they went up Broadway and Fifth Avenue together, with the gentlemanly personal conductor pointing out the department stores, the Public Library, and the homes of the good and the great. Finally they arrived at the Central Park Menagerie. Clark admitted that he would like to see the animals, and the taxicab was dismissed. After a brief inspection of Mr. William Snyder's newsmaking pets, the other suggested a little walk. The way led up past the bears' pit, and soon the two entered a shady lane. They had passed several empty benches, when upon another they found a prosperous-looking man of about the same age as Clark's conductor, counting over an enormous roll of yellow-backed bank bills. From his first words it was apparent that the man who was escorting Clark enjoyed the acquaintance of the person with the money.

"What did you do—make another clean-up?" he asked, in tones that suggested that to the person on the seat "clean-ups" were common occurrences.

"Yes," replied the other; "didn't you hear how I cleaned 'em up for another $60,000 in Salt Lake?" Then, as Clark listened, the tale was told of a marvelous "wireless" plant concealed in the trees near by, by means of which the man with the roll of money received all kinds of advance information in regard to racing matters, and the visitor from Tucson was initiated into a secret which strangers in New York have been paying fortunes in hard-earned money to learn for these many years. On their first venture Clark and his new friend each bet $5 on a horse, Clark having been informed that a certain race was just about to be run at Belmont Park. It then lacked several hours of the time when racing usually begins, but Clark did not know it. The man with the roll of money took a five-dollar bill from each and disappeared. In fifteen minutes he came back and handed each of them $15. "You see how easy it is," he remarked. Clark thought it was like the traditional falling off a log.

Clark's "friend" asked: "Have you anything real good?" The other man assured him that he had, and mentioned a horse whose name, unfortunately, did not linger in Clark's memory.

**A Little Bet of $10,000.**

"All right," said the personal conductor, "that sounds good to me. I'll put $10,000 on that animal. Don't you want to bet a little?" he suggested to Clark.

"I guess I wouldn't mind betting about $500," slowly answered Clark.

"Don't be a piker," remonstrated the other, and the upshot was that Clark bet $2,000, the sum called for by the draft he had in his pocket. The check was handed over, the personal conductor having previously passed to the "bookmaker" a roll which he said contained $10,000. The man with the "wireless" plant again disappeared. This time he was gone a little longer than before.

"Your horse wins," he said to Clark when he came back. "You are $5,000 to the good; but the banker at the plant says he won't accept your check, and before he'll pay you your winnings you have got to have this check cashed and show him the proceeds."

Clark, according to his story, accepted the offer of his personal conductor to accompany him to a bank where the draft might be cashed, and, this being accomplished, the two went back to Central Park and met the "bookmaker," who was obviously very much distressed.

"We've lost all our money!" he exclaimed as they came up. Clark protested.

"You're absolutely wrong about raising a kick," the other assured him. "This is all right. We'll get this straightened out satisfactorily, and it's no use calling a policeman. Come on and have a drink; then we'll talk it over."

He walked up to the bar and threw down a $20 bill. The sight of the ready money had a reassuring effect upon Clark, who raised no protest when the other asked him to wait a moment while he went to the telephone.

The sequel of the story, so far as is known, is that on Saturday Clark, having been unable to find either of his two pleasant acquaintances of the day before or the money he had parted with, said that he was leaving New York immediately for the West, and would the hotel porter please deliver his baggage when it was called for that afternoon. This was done.

Buy your FIREWORKS EARLY at the same old original stand, 12 Park Place.—Adv.

**The Genial Idiot and the Poet Laureate**

John Kendrick Bangs has struck a delightful note in this revival of the humorous character that brought him most fame. Read it
IN NEXT SUNDAY'S TIMES.

## PATERSON STRIKERS ANXIOUS FOR $6,000

### Told Madison Square Pageant Made That Much Profit, They Get Only $348.

*Special to The New York Times.*

PATERSON, N. J., June 23.—What has become of almost $7,000 profit that the Industrial Workers of the World agitators, who had charge of the recent Strike Pageant in Madison Square Garden, New York, are said to have made as a result of the show given by the Paterson silk strikers in the Garden on the night of Saturday, June 7, last? So far, according to the information received, the amount turned over to the Strike Committee is exactly $348.

It is openly charged in this city to-day that the Paterson strikers have been exploited by the I. W. W. That trouble was brewing in the ranks of the strikers who for eighteen weeks have followed blindly the leadership of William D. Haywood, the national head of the I. W. W. movement, and his subordinate agitators, has long been apparent to those who are familiar with the situation in this strike-ridden municipality.

On the night that the pageant was given in Madison Square Garden to an audience that packed that immense structure from floor to roof, it was announced that the I. W. W. had realized for the "relief fund of the Paterson strikers" more than $6,000.

As a result of these optimistic statements given to the press the 1,200 strikers who participated in the pageant, which Haywood called the biggest show ever given on any stage, returned to Paterson early the next morning, which was a Sunday, certain that at last a way had been found to keep their coffers filled while the strike continued. It was even said that the pageant had been such a great success from a monetary standpoint that Haywood and the others in charge were seriously considering hiring Madison Square Garden for a week to give two performances daily for the benefit of the "Paterson Strike Relief Fund."

That Sunday afternoon the strikers journeyed to Haledon and there listened to Haywood and the other strike agitators, who complimented them on the fine showing they had made as actors and actresses and also narrated to those who had not been in New York what a grand success the show had been.

Several days passed and the "relief fund" was not enriched as a result of the Madison Square Garden affair. Some of the strikers demanded to know what had become of that profit of more than $6,000 which, it had been stated, remained after all the expenses connected with the production of the pageant had been paid.

On Thursday, June 12, six days after the pageant in the Garden, William D. Haywood came to Paterson, his first visit to this city after the show. The strikers were still asking about the disposition of the Madison Square Garden money. The Paterson newspapers had taken up the cry and also were demanding that the chieftain of the "I. W. W." say something about that $6,000.

Haywood sorrowfully told them that the $6,000 profit statement had been an error, and that, after all expenses had been paid, there remained for the strikers only $348, instead of $6,000. This $348, it is said, was turned into the relief fund.

The next day the Paterson newspapers went after Haywood. One of the papers referred to the Haywood pageant as one of many "lemons" handed to the strikers by the "I. W. W.," and added, with reference to the show, "but this last one is the biggest and sourest of the lot."

But among the strikers there were hundreds who could not figure out a profit so low as $348 as a result of one of the biggest paid affairs ever held in Madison Square Garden, a show in which the prices ranged from $20 a box down to 25 cents for seats in the galleries.

On Tuesday night of last week the matter of the Garden receipts cropped out again. John Reed, the magazine writer and composer of "I. W. W." songs, was at that meeting. So was Haywood. Reed had staged the pageant and directed the performance.

Haywood was asked about the receipts, and so was Reed. Both said that the affair had been a losing proposition. Reed did not go into any detailed explanation of how the Garden affair had been a failure. He simply said that no money had been cleared. He said that he was a sick man and was going away on a vacation to recuperate. He said that he might go to Europe.

Among the passengers who sailed for Europe on the Hamburg-American liner Amerika at 10 o'clock last Thursday morning was a man who was listed among the saloon passengers as John Reed.

Haywood was not at Haledon yesterday, the first Sunday open-air gathering on the green in that little village that he had failed to attend in weeks. It was said that he was in Detroit.

But the pageant, even though Haywood and Reed say it was a financial failure, has not failed to produce results, though they are of a kind not relished by the "I. W. W." leaders. To-day at least 1,000 weavers, who have been on strike, returned unmolested to their looms, and it is said that double this number will return in the next few days. Next week no one here will be surprised if every silk mill in Paterson is in operation again.

"That pageant did it," said a police officer, who has been on strike duty for eighteen weeks. "After that 'measly $348' that was handed in for the strike relief fund, watch for a stampede back to the mills."

That this is the general opinion among the authorities is indicated by the fact that the Police Department kitchen and dining room service, which has been maintained for the last three months because of the excessive strike duty the police were called upon to perform, was discontinued to-day. The police said that practically no pickets were at the silk mills this morning, and that the 1,000 or more weavers who returned to their looms were not molested in any way whatever.

The trial of Elizabeth Gurley Flynn, Haywood's chief lieutenant, who is under indictment for uttering remarks inciting to riot, was to have started to-day. It was postponed for one week because of the death a few days ago of Mrs. Michael Dunn, wife of the County Prosecutor. After Miss Flynn's trial is ended the State will try Carlo Tresca, Adolph Lessig, and William D. Haywood on the indictments found against them for similar offenses during the progress of the strike.

"The editors of the New York papers are either fools or incompetents," said Joseph G. Ettor, the I. W. W. leader, to the strikers at the mass meeting in the Water Street lot this evening. "They have grossly misrepresented this strike. They sit on cushion chairs, with their fingers on telegraph keys, and take the stories from correspondents who are not paid half enough, and who send highly colored accounts of this strike. If you would find out how this strike is going, read your own papers. Do not read these New York lying accounts."

## SHIELD MRS. HILL IN SMUGGLING CASE

### Imperator Passenger Taken to Newark Pleads Non Vult and Pays a Fine.

Through special instructions from some high authority in the Customs Service a woman, who said she was Mrs. Louise Hill, was saved the annoyance of being formally arrested and arraigned in Hoboken for smuggling. Instead, she was taken to Newark, N. J., yesterday and arraigned before Judge Cross in the Federal court. She was fined $300 after her plea of non vult had been accepted. The proceedings in court were brief, and, without disclosing her address, the defendant paid the fine and departed.

An investigation of the proceedings disclosed the fact that while the course adopted by the customs authorities was legal, it had seldom been adopted previous to the advent of the new Collector, John Purroy Mitchel. It was said that Mrs. Hill was the wife of Crawford Hill, an owner of The Denver Republican. She and her husband are prominent in the social life of Denver. With her husband and servant, Mrs. Hill arrived from Europe on the Imperator on Thursday.

A Customs Inspector charged soon after the Hills had departed from the steamer that labels on costumes belonging to Mrs. Hill had been changed and the labels of American manufacturers substituted.

There was no charge against Mr. Hill, but both Mrs. Hill and her servant were held responsible for the substitution. When the name of Mrs. Hill was called in the Newark court yesterday, George Gordon Battle, her lawyer, pleaded non vult to the charge for her, while Mrs. Hill, heavily veiled, remained seated beside her maid, Cora Cowan.

It was charged that the articles bearing the substituted labels consisted of several gowns, including two silk dresses, a coat, stockings, and other clothing, all of which were valued at $731. Assistant United States District Attorney Harrison P. Lindabury, appearing for the Government, said to the court:

"A fine in this case would be acceptable."

He then suggested that the fine be fixed at $500, but the court decided that $300 would be sufficient, in view of the plea made.

The Assistant District Attorney said after the hearing that the nature of the proceedings had prevented him from learning who the defendant really was or where she lived. While the brief proceedings were taking place in the Newark Federal Court, United States Commissioner F. R. Stanton was waiting in his office in Washington Street, Hoboken, to hold a hearing in the case.

Who was responsible for the favors shown Mrs. Hill by the authorities could not be ascertained, but the instructions were said to have been sent either from the office of the Surveyor of th Port or from that of Collector Mitchel. The orders, it was learned, were given over the telephone to a Custom Inspector who was making the formal complaint in the case to United States Commissioner E .R. Stanton at his office in Hoboken. Commissioner Stanton had jurisdiction because the Imperator landed her passengers in his district. He was informed after the Newark hearing that there would be no complaint and no arrests in the case.

Deputy Sruveyor E. J. Kyte made the complaint to the Commissioner on Friday after the trunks of Mrs. Hill had been taken to the Public Stores for examination, it was said, and she and her servant had been confronted there with the substituted labels.

Mr. and Mrs. Hill, who were said to have registered at the St. Regis, and again at the Waldorf, could not be found last night. At each of the hotels it was said they had not been there. George Gordon Battle declined to discuss his client's case.

Before her marriage in 1895, Mrs. Hill was Miss Louise Bethel Sneed of Memphis, Tenn. Like her husband she is prominent in society in the South and West. Crawford Hill, in addition to his newspaper, is interested in many other enterprises. He is President of the Denargo Land Company and of the Hill Land and Investment Company, Treasurer of the United Oil Company, Director of the Boston & Colorado Smelting Company, the Colorado Telephone Company, the Continental Tunnel Railway Company, and has served terms on the staffs of two Governors of Colorado. In 1908 he was Chairman of the Colorado delegation to the Republican Convention.

Mr. Hill is a member of the Union Club here, and in Denver he is a Director of the National History Museum, a member of the Sons of the Revolution, Psi Upsilon Fraternity, the Denver Club, the Denver Country Club, the Denver Athletic Club, and the University Club of Denver. He is the son of United States Senator Nathaniel P. Hill, and was born in Providence, R. I., in 1862. He was graduated from Brown University in 1885.

## KILLS CHILD WITH HIS CAR.

### Plainfield City Treasurer Is Overcome as Result of Accident.

*Special to The New York Times.*

NEW BRUNSWICK, June 23.—William F. Arnold, City Treasurer of Plainfield, N. J., and Vice President of the City National Bank of Plainfield, ran down with his automobile and killed this morning four-year-old Gertrude M. Daker at the corner of Main and Middlesex Avenues, Metuchen. He had been suffering from nervous prostration and was on his way home from the shore, where he had been recuperating, when the accident happened. As a result he is in a very serious condition.

Mr. Arnold gave himself up to Chief of Police Flaherty of Metuchen, and was held in $3,000 bail, the amount usually set for an involuntary manslaughter charge. He says the girl ran out from behind a milk wagon.

Another accident occurred near Metuchen last night. Miss Adeline Erskine of Philadelphia drove a touring car, in which were her father and a girl friend, into a telegraph pole near the Hotel Pines. Miss Erskine was crushed against the steering wheel and injured internally, and was picked up unconscious. Her father was hurled through the windshield and landed several feet away. Both are in St. Peter's Hospital, New Brunswick, and are doing well.

## WILSON SIGNS BILL EXEMPTING LABOR

### But Explains That Provision in Sundry Civil Measure Doesn't Bar Trust Prosecutions.

### CALLS RIDER UNJUSTIFIED

### And It Would Have Received His Veto If He Could Have Separated It.

*Special to The New York Times.*

WASHINGTON, June 23.—President Wilson signed the Sundry Civil Appropriation Bill to-day, but attached to it a statement explanatory of his action in the face of the fact that the bill contained the provision forbidding the use of any part of a specified appropriation for the prosecution of violations of the Sherman anti-trust law by combinations of farmers and labor unions. The last Sundry Civil Bill was vetoed by President Taft because it contained a clause granting a similar exemption from prosecution to such organizations.

The President's statement attached to the bill is as follows:

STATEMENT IN RE SUNDRY CIVIL BILL.

> I have signed this bill because I can do so without in fact limiting the opportunity or the power of the Department of Justice to prosecute violations of the law, by whomsoever committed.
>
> If I could have separated from the rest of the bill the item which authorized the expenditure by the Department of Justice of a special sum of $300,000 for the prosecution of violations of the anti-trust law, I would have vetoed that item, because it places upon the expenditure a limitation which is, in my opinion, unjustifiable in character and principle. But I could not separate it. I do not understand that the limitation was intended as either an amendment or interpretation of the anti-trust law, but merely as an expression of the opinion of Congress—a very emphatic opinion, backed by an overwhelming majority of the House of Representatives and a large majority of the Senate, but not intended to touch anything but the expenditure of a single small additional fund.
>
> I can assure the country that this item will neither limit nor in any way embarrass the actions of the Department of Justice. Other appropriations supply the department with abundant funds to enforce the law. The law will be interpreted, in the determination of what the department should do, by independent, and I hope impartial, judgments as to the true and just meaning of substantive statutes of the United States.

Ever since the Sundry Civil Appropriation bill was reported to the House of Representatives from the Appropriations Committee, with the labor union-farmers alliance exemption clause included, President Wilson has been fairly swamped with protests from business and professional men, organizations, and many individuals having an interest in the welfare of Government, against the proposal to tie the hands of the Department of Justice in prosecuting either of the exempted classes for maintaining combinations or engaging in conspiracies to restrain trade. Just prior to the presentation of the bill to the House, the President had a conference with Representative Fitzgerald and Senator Martin, Chairmen of the House and Senate Committees on Appropriations, respectively. It had been reported around the Capitol, but never confirmed officially, that the President did not then protest against the inclusion of this clause in the sundry civil measure.

Subsequently it was reported that the President had sought to induce the Chairmen of the Appropriations Committees to eliminate the exemption clause from the bill, but it was represented to him that the House majority in favor of the clause was too great for those in charge of the bill to suggest that the provision be stricken out. They feared, it was said, that the bill itself would be endangered.

After the bill passed the Senate with the exemption clause included, the measure was in conference between committees of the two houses for a protracted period. Protests against the provision and petitions to the President to veto the bill were renewed, and for a time there were rumors that Mr. Wilson might follow the example of President Taft and disapprove the bill on the ground that the exemption clause was "vicious class legislation," as Mr. Taft termed it in his veto message.

The clause provides for the appropriation of $300,000 to be expended by the Department of Justice in the fiscal year ending June 30, 1914, with a proviso that no part of this $300,000 may be used for the prosecution of any farmers' alliance or labor organization for alleged violation of the Sherman anti-trust law.

## KIPLING TRIBUTE TO FRANCE

### Publishes His Verses on the Occasion of Poincare's Visit.

Special Cable to THE NEW YORK TIMES.

LONDON, Tuesday, June 24.—Rudyard Kipling has re-entered the poetic field, taking the occasion of President Poincaré's visit to England, which begins to-day, to write a poem entitled "France," which is published in to-day's Morning Post.

The poem, which contains sixty-one lines, begins with the following verse:

Broke to every known mischance, lifted over all
By the light, sane joy of life, the buckler of the Gaul:
Furious in luxury, merciless in toil:
Terrible with strength that draws from her tireless soil:
Strictest judge of her own worth, gentlest of man's kind:
First to follow truth, and last to leave old truths behind—
France, beloved of every soul that loves its fellow-kind!

The poem then recalls the bitter strife waged between England and France for many centuries:

It speaks of the two countries "fretting in the womb of Rome to begin our fray." Yet, "ere men knew our tongues apart," says the poet, "our one task was known—each must mold the other's fate as he wrought his own."

The strange sympathies and antipathies of France and England are dwelt on: "In each other's cup we poured mingled blood and tears." Now the nations, "yoked in knowledge and remorse," have "come to rest."

In a powerful line Kipling refers to the tragedy of Joan of Arc:

* * * No pardon can efface
That undying sin we shared in Rouen Market Place.

The poem ends with a hope that the two countries, which have "swept each other's coast, sacked each other's home, since the sword of Brennus clashed on the scales of Rome," will now combine, "wheeling girth to girth in the linked and steadfast guard set for peace on earth."

## WILSON'S REPLY TO RUSSIA.

### London Hears It Demands Free Entry for American Jews.

LONDON, June 24.—A St. Petersburg dispatch to The Standard says that President Woodrow Wilson has declined Russia's request for a renewal of the treaty of commerce except on the absolute condition that American Jews are allowed to enter Russia freely.

WASHINGTON, June 23.—Both the White House and the State Department were silent to-night concerning the report that the commercial treaty with Russia had been held up because of the refusal of the ussian Government to give American Jews free entry and safe conduct over its territory. President Taft in December, 1911, abrogated the treaty of 1832 with Russian on the ground that the Russian Government was discriminating against American Jews. Since then the matter has been in abeyance.

## SPLIT ON WOMEN'S COATS.

### Question of Their Length May Disrupt Tailors' Association.

A serious situation confronts the National Ladies' Tailors and Dressmakers Association, which will open its convention on Friday afternoon in the Marbridge Building. The Illinois delegates and the New York delegates are at odds regarding the proper length of women's coats, and if the New York tailors insist upon having coats from thirty-eight to forty inches in length made the fashion the Illinois tailors threaten to secede and form an association of their own. Thirty or thirty-two inches is plenty long enough for a coat, they say.

The Louisiana delegates will be another troublesome element in the convention. They have scruples regarding the tight skirt and would like to see its use discontinued. In this desire, so far as the other tailors are concerned, they stand alone. D. Mikol of Boston will preside at the convention and delegates from twenty-two States will attend it.

## CEMETERY FOR A CANARY.

### Silk-Lined Metallic Coffin, Too, for Victim of Family Cat.

ATLANTIC CITY, N. J., June 23.—A canary owned by James McLaughlin, former Chief of the Philadelphia Electrical Bureau, received a regular burial this afternoon in a cemetery in the back yard of the McLaughlin Summer home in Chelsea. The bird, a pet of little Helen McLaughlin, was placed in a silk-lined metallic coffin, and the little girl read the burial service over it. The canary had been a pet in the household of the McLaughlin family for about fourteen years.

Yesterday the family cat, which had had its eye on the bird for some time, managed to get hold of it, and that is how it died. The child was grief-stricken, and the burial was at her plaintive request.

## THE ROCKEFELLERS DEPART

### Oil Man and His Wife Will Spend the Summer in Cleveland.

*Special to The New York Times.*

TARRYTOWN, N. Y., June 23.—Mr. and Mrs. John D. Rockefeller and a retinue of servants departed from Tarrytown to-night for Cleveland, where they will spend the Summer.

Mr. Rockefeller of recent years has kept the date of his departure a secret, but the dispatch of his golf bags and clubs this afternoon, along with other baggage, gave the first intimation that he was to depart to-day. This morning he played golf with his pastor, the Rev. Arthur T. Brooks, and a frend. The game closed early, so that Mr. Rockefeller could have his luncheon and enjoy a rest before the start for Cleveland.

His party did not arrive at the station until one minute before train time. Mr. Rockefeller was in good health and spirits. When the reporters asked him if he had anything to say, he smiled and replied: "Yes, good-bye." Mr. Rockefeller will stay in Cleveland until the middle of September.

## CAN'T WED MRS. SINCLAIR YET

### License Denied Halliwell in Poughkeepsie—May Marry Here.

*Special to The New York Times.*

POUGHKEEPSIE, N. Y., June 23.—Mrs. Meta Sinclair, the divorced wife of Upton Sinclair, the poet, and Hubert Halliwell of this city, whose engagement was reported a few days ago, could not get a marriage license from City Chamberlain Jesse J. Graham of Poughkeepsie to-day because they had been living at Dr. Sahler's sanitarium, at Woodstock, while Mrs. Sinclair gave her residence as New York City.

After the refusal Mr. Halliwell and his fiancée went to the home of Mr. Halliwell's mother, in this city. They made no effort to avoid the crowds that endeavored to get a glimpse of them and boarded a trolley car bound for the home of Mr. Halliwell's mother.

Mr. Halliwell said that he would be married within a week, but by whom or where he refused to state. They are determined to be married, regardless of any opposition that might develop, according to Mr. Halliwell.

Mrs. Sinclair was attired in a cream-colored yachting suit and a broad-brimmed Gibson hat with wide streamers tied under her chin. Mr. Halliwell wore a cream-colored flannel suit.

It is believed that the couple will leave here to-morrow morning for New York City, where they will apply for a license to marry there.

## TURNER A COMMANDER.

### Captain of the Mauretania Takes Rank in Royal Naval Reserves.

It became known yesterday that King George had conferred the honorary rank of Commander in the Royal Naval Reserve on Capt. William T. Turner of the Cunard liner Mauretania. He will rank after Commanders on the active list, but will be senior in naval rank to his own officers, who are all Lieutenants in the Naval Reserve.

The honorary rank of Commander was conferred by Queen Victoria on Alexander MacKay and his brother Hector and other well-known Captains of merchant steamships, as they were too old to enter the Naval Reserve force when it was formed.

King Edward did not revive the custom, and in twenty years Capt. Turner is the first Captain not in the Reserve to receive the rank of honorary Commander.

King George will open the new Mersey Docks at Liverpool on July 11 by passing through the gates on the bridge of the Mauretania, which will lead the flotilla of steamships of the various companies trading from the Port of Liverpool, including the White Star, Leyland, Allan, Canadian Pacific, Dominion, Pacific Steam Navigation, and other companies.

## MONEY REFORM NOW, IS WILSON'S DEMAND

### Tariff Shackles Off, Business Must Have Credit to Work With, He Tells Congress.

### REPUBLICANS OPEN FIGHT

### Mann Hits at Partisan Rule of Banks—President and Glass Defend Currency Bill.

*Special to The New York Times.*

WASHINGTON, June 23.—If there was any doubt that President Wilson intended to use his authority and influence to put a new banking and currency law on the statute books at the present session, it was removed to-day when the two houses of Congress heard him deliver his address on the subject of the necessity for monetary legislation.

Afterward Senators and Representatives generally agreed that the issue of enacting a currency measure now or postponing it until the regular session of Congress next Winter had been sharply drawn between the President and those who have held that the extra session should end with the passage of the tariff bill.

"We must act now, at whatever sacrifice to ourselves," said the President in his address, and he emphasized the "now" with a snap of the jaws. And he clinched his demand for immediate currency legislation when he told the Senators and Representatives that he had "come as the head of the Government and the responsible leader of the party in power to urge action now." There was something about the second "now" that suggested defiance.

The gauntlet thrown down by President Wilson immediately was picked up by Representative Mann, the Republican leader in the House. After escorting the President out of the chamber, as one of a committee appointed for that purpose, Mr. Mann prepared a statement in which he said that there was nothing in the President's address "unless it be considered as a threat that patronage will be withheld until a banking and currency bill is passed."

**Discordant Jumble, Says Mann.**

Mr. Mann criticised the President for attempting to treat the subject as purely partisan and for failure to extend to Congress "the courtesy to express any opinion concerning the principles upon which a banking and currency bill should be based." The proposed bill, he contended, was a jumble of discordant ideas. The President, he said, came before Congress like a schoolmaster telling fourth-grade school children to be good. The Republicans would support the bill if it would advance the interests of the country, he declared, but they would not tolerate partisan political control of banks or the issuance of currency. He indicated an intention to fight the bill.

On the other hand, there was talk among Democratic Representatives that the President's evident determination to obtain monetary legislation at the present session would bring into line most of those Democrats who believed the measure should not be considered until the regular session of Congress. Another point advanced to support the prediction of immediate action was that Secretary Bryan's indorsement would bring to it the support of the Commoner's friends who had not been favorably inclined toward the measure.

In the course of the day the President made a splendid defense of the currency bill and met the suggestions and arguments of visitors to the White House with firm declarations in favor of its chief provisions. He made it clear that he thought the plan of Government control of the monetary system was perfectly safe. He also clearly indicated that he had no patience with the suggestion that the proposed Federal Reserve Board might fall into the snare of politics. He said he could not imagine anybody being audacious enough to play politics with the money system of the people. The idea of extreme inflation under the proposed method of currency reform he also regarded as fallacious.

The expectation that the bill would be introduced in the House immediately after the President had finished his message was not realized. Chairman Glass of the Banking and Currency Committee explained that certain conditions in phraseology had been suggested by the Treasury Department, and he would consult Senator Owen about these before introducing the bill.

President Wilson's appearance at the Capitol to-day was not accompanied by the excitement and interest that marked his first visit there on a similar mission. The keen edge of interest had worn off a bit, and the arrangements to prevent overcrowding had been worked out so well that there were vacant seats in the galleries.

**Wilson Family There.**

Most of those in the galleries were women. Mrs. Wilson and her daughters, Miss Jessie and Miss Eleanor, were in the President's pew. Near them were the wives and other members of the families of Cabinet officers. All the members of the Cabinet with the exception of Secretary Bryan had seats on the Republican side of the chamber. Mr. Bryan, accompanied by Mrs. Bryan, did not reach the Capitol until the President had nearly completed his address. He and Mrs. Bryan took seats in the executive gallery behind Mrs. Wilson.

The members of the House were following the example of the late Wilkins Micawber in waiting for something to turn up when Vice President Marshall and the Senators appeared at 12:30 o'clock.

The Vice President was escorted to a seat on the rostrum next to Speaker Clark, while the Senators filled sections of the benches on both sides of the chamber. Then Speaker Clark announced that Representatives Underwood, Fitzgerald, and Mann were appointed a committee to wait on the President of the United States, and escort him to the hall of the House. In a very clear voice Vice President Marshall announced that Senators Kern, Reed, and Gallinger would constitute a similar committee in behalf of the Senate.

For twenty minutes or so floor and galleries buzzed with conversation. It was just three minutes to 1 o'clock when Speaker Clark gave a loud rap with his gavel. Joseph Sinnott, doorkeeper of the House, announced in a loud voice: "The President of the United States."

Through a doorway behind and to the left of the presiding officer's platform came President Wilson, accompanied by Secretary Tumulty and some Secret Service men. The Senators, Representatives, and others on the floor arose. So did everybody in the galleries.

There was a round of handclapping as

President Wilson ascended the rostrum. He wore a black frock coat and light gray trousers. His four-in-hand cravat was of some dark material with a white figure in it. Mr. Wilson shook hands with Speaker Clark and Vice President Marshall and then stood a little to one side while the Speaker presented him.

"I desire to present to the Congress the President of the United States," was the Speaker's simple introduction. Standing at a reading desk President Wilson read his address from small typewritten pages. He read slowly, emphasizing his words occasionally by nodding his head. Every one on the floor and in the galleries gave the closest attention to the President's words. Not a sound disturbed the reading.

#### The President's Message.

President Wilson said:

Mr. Speaker, Mr. President, Gentlemen of the Congress:

It is under the compulsion of what seems to me a clear and imperative duty that I have a second time this session sought the privilege of addressing you in person. I know, of course, that the heated season of the year is upon us, that work in these chambers and in the committee rooms is likely to become a burden as the season lengthens, and that every consideration of personal convenience and personal comfort, perhaps, in the cases of some of us, considerations of personal health even, dictate an early conclusion of the deliberations of the session; but there are occasions of public duty when these things which touch us privately seem very small; when the work to be done is so pressing and so fraught with big consequence that we know that we are not at liberty to weigh against it any point of personal sacrifice. We are now in the presence of such an occasion.

It is absolutely imperative that we should give the business men of this country a banking and currency system by means of which they can make use of the freedom of enterprise and of individual initiative which we are about to bestow upon them.

We are about to set them free; we must not leave them without the tools of action when they are free. We are about to set them free by removing the trammels of the protective tariff.

Ever since the civil war they have waited for this emancipation and for the free opportunities it will bring with it. It has been reserved for us to give it to them. Some fell in love, indeed, with the slothful security of their dependence upon the Government; some took advantage of the shelter of the nursery to set up a mimic mastery of their own within its walls. Now both the tonic and the discipline of liberty and maturity are to ensue.

There will be some readjustments of purpose and point of view. There will follow a period of expansion and new enterprise, freshly conceived. It is for us to determine now whether it shall be rapid and facile and of easy accomplishment. This it cannot be unless the resourceful business men who are to deal with the new circumstances are to have at hand and ready for use the instrumentalities and conveniences of free enterprise which independent men need when acting on their own initiative.

#### Strike Shackles from Business.

It is not enough to strike the shackles from business. The duty of statesmanship is not negative merely. It is constructive also. We must show that we understand what business needs and that we know how to supply it.

No man, however casual and superficial his observation of the conditions now prevailing in the country, can fail to see that one of the chief things business needs now, and will need increasingly as it gains in scope and vigor in the years immediately ahead of us, is the proper means by which readily to vitalize its credit, corporate and individual, and its originative brains.

What will it profit us to be free if we are not to have the best and most accessible instrumentalities of commerce and enterprise? What will it profit us to be quit of one kind of monopoly if we are to remain in the grip of another and more effective kind? How are we to gain and keep the confidence of the business community unless we show that we know how both to aid and to protect it? What shall we say if we make fresh enterprise necessary and also make it very difficult by leaving all else except the tariff just as we found it?

The tyrannies of business, big and little, lie within the field of credit. We know that. Shall we not act upon the knowledge? Do we not know how to act upon it? If a man cannot make his assets available at pleasure, his assets of capacity and character and resource, what satisfaction is it to him to see opportunity beckoning to him on every hand, when others have the keys of credit in their pockets and treat them as all but their own private possession? It is perfectly clear that it is our duty to supply the new banking and currency system the country needs, and that it will immediately need it more than ever.

The only question is, When shall we supply it—now or later, after the demands shall have become reproaches that we were so dull and so slow? Shall we hasten to change the tariff laws and then be laggards about making it possible and easy for the country to take advantage of the change? There can be only one answer to that question. We must act now, at whatever sacrifice to ourselves. It is a duty which the circumstances forbid us to postpone. I should be recreant to my deepest convictions of public obligation did I not press it upon you with solemn and urgent insistence.

#### Clear Principles of Action.

The principles upon which we should act are also clear. The country has sought and seen its path in this matter within the last few years—sees it more clearly now than it ever saw it before—much more clearly than when the last legislative proposals on the subject were made.

We must have a currency, not rigid as now, but readily, elastically responsive to sound credit, the expanding and contracting credits of everyday transactions, the normal ebb and flow of personal and corporate dealings.

Our banking laws must mobilize reserves; must not permit the concentration anywhere in a few hands of the monetary resources of the country or their use for speculative purposes in such volume as to hinder or impede or stand in the way of other more legitimate, more fruitful uses. And the control of the system of banking and of issue which our new laws are to set up must be public, not private, must be vested in the Government itself, so that the banks may be the instruments, not the masters, of business and of individual enterprise and initiative.

The committees of the Congress to which legislation of this character is referred have devoted careful and dispassionate study to the means of accomplishing these objects. They have honored me by consulting me. They are ready to suggest action.

I have come to you, as the head of the Government and the responsible leader of the party in power, to urge action now, while there is time to serve the country deliberately and as we should, in a clear air of common counsel.

I appeal to you with a deep conviction of duty. I believe that you share this conviction. I therefore appeal to you with confidence. I am at your service without reserve to play my part in any way you may call upon me to play it in this great enterprise of exigent reform which it will dignify and distinguish us to perform and discredit us to neglect.

#### Greeted by Applause.

The President concluded the address at 1:07 o'clock. The delivery had occupied exactly nine minutes. Then with a bow the President turned, shook hands again with the Vice President and the Speaker, and disappeared through the door behind the rostrum, while Senators, Representatives, and spectators were applauding.

The Senators immediately went to their side of the Capitol, the House adjourned, the spectators poured out of the galleries, and the ceremony was over.

This is the statement issued by Representative Mann, the Republican floor leader:

The President's message is a fine example of classic English, but there is nothing more to it, unless it be considered as a threat that patronage will be withheld until a banking and currency bill is passed. I wish to coöperate with those in favor of passing a reasonable banking and currency bill, but the President evidently intends to treat the subject as one purely partisan, and he did not take the trouble even to discuss or analyze the principles involved in banking and currency legislation. He erred in saying that the committees of Congress had consulted with him and had prepared a bill. The committee of the House has had no bill before it and has had no meetings to consider a bill. Outside of dealing out a little bunk about new freedom there was nothing to the message. That was sophomorical.

#### Calls It Tariff Fear.

The real need of a currency bill is not because of new business which will come with the new tariff law, but with a threat of disaster impending over the country by reason of tariff legislation and Democratic incompetency. The President did not do the Congress the courtesy to express any opinion concerning the principles upon which a banking and currency bill should be based. So far as we have yet been able to learn, the bill will be in the main pieces stolen from the Aldrich Monetary Commission report, with a few radical provisions taken from the Bryan platform mixed in. It will be a jumble of discordant ideas.

The President came before Congress like a schoolmaster before fourth-grade school children and told the members to be good, but he did not dare to analyze what goodness in this case consisted of. While Congress has had no help from the President's message on banking and currency matters, and has received no enlightenment or suggestion of ideas from the President, still I do not wish to judge in advance the proposed bill because of lack of intelligent presentation by the President. It is evident that the measure is to be considered a Democratic partisan bill, but even so if it will advance the interests of the country the Republicans will support it, but if it threatens to go still further than the Tariff bill in breaking down the prosperity of the last few years, then we cannot support it, but will try to amend it. The one thing that we will not stand for is partisan political control of banks or the issuance of currency. The Bryan administration through its Chinese and South American policy is doing everything it can to prevent American business going abroad, and if the same sort of Administration had control of banking and currency in this country it would be absolutely ruinous to every business interest and would make chaos. I shall strongly oppose any such ideas.

#### Wilson Defends Bill.

President Wilson made it clear to visitors at the White House that he believed the idea of complete Executive control, as proposed by the Administration bill, was perfectly safe. He indicated that the only choice was between giving the control to the bankers or the Government, and he favored the Government. There might be a middle ground by which the national banks might participate in the management of the monetary system, but to the President's mind it was not decisive.

The President has no patience with the suggestion that under the proposed plan—with all the seven members of the Federal Reserve Board appointed by the President—politics might dominate the monetary system. He said he could not imagine anybody in a political office being audacious enough to play politics to that extent. He admitted that there had been some such cases, but they never had been tried out with regard to financial operations.

Taking an example from his own experience, Mr. Wilson referred to the fact that in New Jersey the Governor appointed all the Judges. But, he said, no Governor, even the worst Governor that New Jersey ever had—and he mentioned that his State had elected some pretty bad Governors—never dared to play politics with the Supreme Court or the Court of Errors and Appeals. There had been, he said, a uniform quality of Judges with far from a uniform quality of Governors in New Jersey. That, he explained, was because justice touched the whole community. The minute politics was played with justice the whole community knew it, and the party that dared do it, would be "chucked," and deservedly "chucked," forever.

The President indicated that he could not fancy a man acting in this way even upon grounds of expediency. He would be a man without principle. The banking system of the country touched everybody, he said, and he could not imagine any one playing politics with it.

Some one suggested to Mr. Wilson that danger might arise at some future time through the election of a President whose views on the subject of inflation of the currency were very extreme one way or the other. It was suggested that fixing discount rate and controlling the issue of Federal reserve notes amounted to a mere matter of economic theory, and that entirely apart from politics the President's power would be enormous, with no check on it.

#### Theory of Inflation.

In responding to this suggestion the President said there was the same extreme difference among economists as to the theory of inflation. In his view, the minute there was progress beyond definite assets, bills of lading and all the other things that were extremely definite, not only liquid credits were reached, but what he should call fluid credits. The line, he said, was a line of judgment.

Mr. Wilson indicated that he could not follow the interpretation that there was nothing in the bill that would prevent the Federal Reserve Board from placing the entire currency issue of $500,000,000 in one regional bank. The board, he contended, had not the power to apportion in the sense that the entire issue should go to one place, because the only power the board had was to judge whether the credits offered were legal and sound. Any member of the regional association, he held, had the right to call for the circulating notes upon furnishing proper collateral, and there must be some special reason of unsoundness to justify keeping this member from getting them.

#### Elasticity of Currency.

This raised the question of whether $500,000,000 was sufficient to give the desired elasticity to the currency. He admitted that it was an arbitrary limit—a guess based upon statistics. It was his recollection that in the panic of 1907 the amount of Clearing House certificates rose to $260,000,000, and while he was not sure as to the exact figures, he was certain that the amount did not approach anything like the proposed limit of $500,000,000. It was a debatable question, Mr. Wilson admitted whether or not the rigid limit should be set, but aside from the supposition that the entire issue might be taken up in one part of the country, he did not see any danger of any power of discrimination between one section of the country and another.

The President explained why the three sections that provided for the gradual retirement of the bond-secured national banknotes over a period of twenty years and the refunding of the 2 per cent. bonds which secured this currency into 3 per cent. bonds, had been stricken from the bill. All that the proposed bill provided for, he said, was additional currency. It was his recollection that there was $712,000,000 of national bank currency based upon the 2 per cent. bonds. The bill gave the Government no control over the notes, and they formed a permanent bank issue, remaining at the same volume no matter what the volume of business might be. The new bill, he said, contemplated that if $712,000,000 were not enough, then additional Treasury notes should be issued upon specified terms to a sum not exceeding $500,000,000. But in respect to the additional issue the Federal board could determine the terms of discount and could control the volume by the amount of discount. It also would have a general power enabling it to retire these notes after they had done the temporary work to which they had been assigned.

In the last examination of the bill it was apparent, the President explained, that if provision were made for refunding the 2 per cents the volume of the permanent currency would be reduced below $712,000,000. Therefore, just as fast as that reduction occurred all the bond secured currency would be made into emergency currency, because all of it would be placed under the control of the Federal board with power to fix rates of discount. This would be so unless it was arranged so as to provide another body of currency based upon new terms after the 2 per cents had disappeared. This would be a permanent volume of currency and not subject to the same regulations as the emergency currency. In other words, he said, provision had not been arranged by which a perfect substitution could be made below the $712,000,000 limit, and rather than work the bill out with great elaboration, the framers thought it best to segregate that phase and regard it as a separate thing to be treated independently.

#### Might Need Changes.

The President said the proposed bill was an Administration measure in exactly the same sense as he hoped the Underwood Tariff bill would be an Administration bill. He thought the general principles of the bill were thoroughly defensible, but, of course, there were details which might have to be recast. However, he said, certain points in the bill were built on definite principle, which, in his opinion, would not be a subject of compromise. He made it clear that he did not want to appear to be shutting the doors on the consideration of anything that was reasonable.

The President did not agree with the suggestion that the bill prohibited the national banks from having any say in the ultimate government of the new system. He pointed out that this was not the case, because the regional banks would determine what should be done with the money invested.

The regional banks, he said, would not be obliged to rediscount commercial paper that they did not approve. The framers of the bill, he said, were trying to mobilize the reserve and make all the resources of the country available to every part of the country. One of the things they were bent upon correcting was the present concentration of reserve and control by a single group of bankers, or by localized banking interests.

As to the composition of the Federal Reserve Board, the President expressed the opinion that the exercise of better judgment on the part of the board could not be obtained by including in its membership a number of bankers. All that was needed was expert advice. He felt that when the bill had been enacted there would be just the same sort of opinion as to the Federal Reserve Board as there had been about the Interstate Commerce Commission and the Public Utilities Commissions of the States. They were vigorously opposed, he said, on very much such misgivings as were being presented now in regard to the central control over banking and currency. At last, however, they were more than welcome because they guaranteed that things would be done in such a way that no single interest or group of interests was represented. President Wilson expressed the opinion that, in the long run, the bankers would be glad of the direction of the Federal Reserve Board over which they had no control.

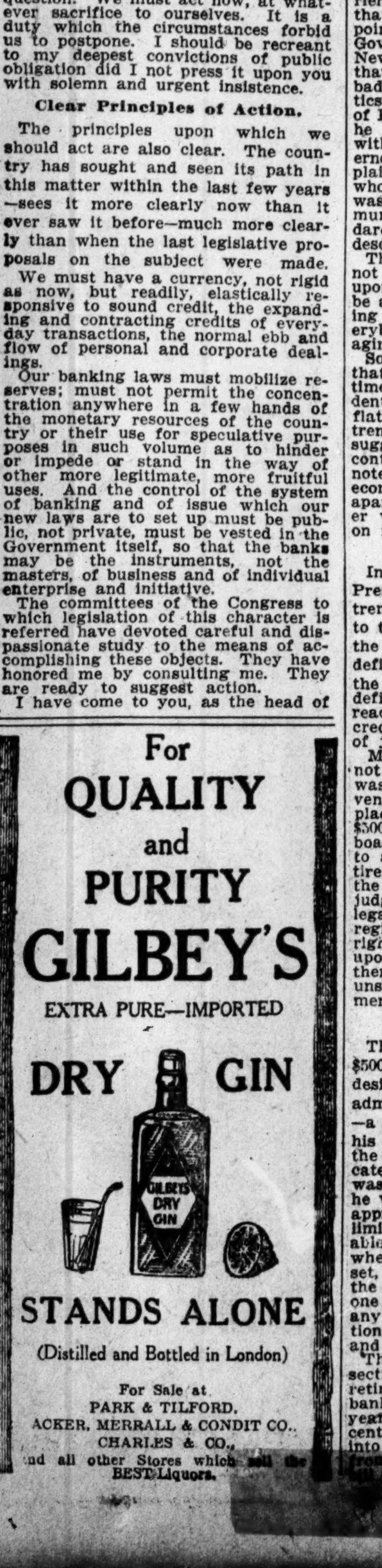
For
QUALITY
and
PURITY
GILBEY'S
EXTRA PURE—IMPORTED
DRY GIN
STANDS ALONE
(Distilled and Bottled in London)
For Sale at
PARK & TILFORD,
ACKER, MERRALL & CONDIT CO.,
CHARLES & CO.,
and all other Stores which sell the BEST Liquors.

## GLASS REPLIES TO CRITICS.

### Hints That Some Bankers Fear Death of Stock Speculation.

*Special to The New York Times.*

WASHINGTON, June 23.—Representative Carter Glass, Chairman of the House Banking and Currency Committee, one of the authors of the new currency bill, replied to-night to some of the criticisms aimed at the measure.

"I have purposely refrained from discussing in the public prints," said Mr. Glass, "the details of the Currency bill, which I shall soon introduce in the House, and which was prematurely published some days ago, pending elimination of several essential provisions.

"At the proper time and place I hope to be able to justify the measure and defend it against severe criticism. Meanwhile, I have been not a little amused at certain comments which have been made by those who think they must oppose the bill. The critics do not agree among themselves. Concerning some vital points they are not quite far apart, but almost ludicrously inconsistent.

"For instance, several very eminent bankers whose long personal observation and practical experience scarcely exceed their theoretical knowledge of the subject, have protested to me by wire and by letter that the bill as drawn 'will frightfully contract credits and especially cripple the loaning facilities of the country banks.' Directly in line with this protest to me, New York papers to-day assert that the bankers in that city on Sunday assured Senator Owen, who was there in consultation with them, that the reserve feature of the bill would 'cause a heavy contraction in accommodations to merchants and farmers.' At the same moment that these remonstrances were being made by bankers in New York Mr. Burton, the senior member from Ohio, who was a member of the Aldrich Monetary Commission, was contending through the Washington newspapers that 'the possibilities for inflation or speculation under the bill cannot be exaggerated.'

#### Both Wrong, He Says.

"It is dead certain that both propositions cannot be true. If the surmise of the bankers as to contraction is right the conjecture of Senator Burton as to inflation is wrong, and vice versa. As a matter of fact, both are wrong. The reserve provision was expressly intended to check inflation and diminish stock speculation; and so sure are some bankers that it will too well accomplish its purpose that they are entering emphatic protests. On the other hand, such pains were expended to guard against any appreciable contraction of business credits that nobody can produce figures to justify the assertion that the bill falls of its intent.

"But isn't it wonderfully refreshing for an advocate of the Aldrich plan to attribute to the 'Administration bill,' the defect ascribed to it by Senator Burton? The Aldrich bill not only left all the reserves of the country in the money centres directly available for speculative purposes, but actually authorized the use of the Aldrich currency for reserves. As was publicly demonstrated by one of the biggest and ablest bankers of the West, the Aldrich scheme presented the possibility of currency inflation to the enormous extent of six thousand million dollars before the tax of which Mr. Burton speaks would apply.

"And then note, if you please, the complaisant comment about the 'enormous centralization of power' contained in the bill which we shall introduce. Who does not know that the Aldrich scheme fell short of being a central bank, with all of the provocatives of such an institution as well as all the powers, only because it did not propose to deal with individuals? The Federal Reserve Board provided in our bill has power, to be sure. It would be useless without power; but it has not the banking incentive to make money primarily, rather than to serve the country before all things else.

#### Avoids Central Bank.

"The objection that we would create twelve scattered and independent banks, instead of one great central bank, with fifteen branches, as proposed in the Aldrich plan, is straight to the mark. We have purposely scattered the regional reserve banks and shall be intensely disappointed if they do not exercise a very large measure of independence.

"As to the Secretary of the Treasury being 'empowered to apportion the Government deposits among the banks,' he has possessed that power under the existing system, in varying measure, for years. The exercise of it under the bill which we will presently introduce may obviate the necessity of ever compelling the Reserve Board to direct one regional bank to go to the aid of another. That the Board should have the right to do so cannot be consistently contested, as it seems to me, by anybody who favored a scheme that placed all the reserves of the banking community under the sole direction of a central body.

"It is objected by Senator Burton that our bill compels national banks to become members of the organization, whereas the Aldrich scheme made membership optional. In a sense this is true.

"National banks must either come in or go out of a proposed national system. But what is the difference between our bill, on one hand compelling national banks in plain terms to come in, and the Aldrich scheme on the other hand, making it impossible for them to stay out? It is a refinement of casuistry to say that there is any substantial difference in the two schemes on this point. One plan would forfeit the bank's charter if it refuses to come in, while the other plan would confiscate its property without redress at law.

"But, as I have said, it is not profitable to discuss the bill in the papers before it is introduced. Perhaps there are provisions which should be altered, and, maybe, will be changed. We shall see."

A suggestion for the sagacious—
Milo
The EGYPTIAN CIGARETTE of QUALITY
At your Club and all dealers
Plain or Cork Tip
25c in U. S. A.
MILO also come in tins of 50 and 100.
The Surbrug Company, New York

## FORGAN DENOUNCES BILL.

### State Charters Only Alternative, Says the Chicago Banker.

*Special to The New York Times.*

CHICAGO, June 23.—James B. Forgan, President of the First National Bank and Chairman of the Chicago Clearing House Association, criticised the Administration's Currency bill to-day and said that in view of the chaotic possibilities of the measure he could not conceive of its being enacted by Congress. Under the proposed law, he said, the national banks would have only one alternative—that of dissolving their Federal charters and becoming State institutions.

Mr. Forgan was one of the committee of five members of the American Bankers' Association appointed to answer a list of questions propounded by Congress relative to the country's monetary matters. He returned to-day from the bankers' conference in Atlantic City.

"There is a great deal of consternation among bankers in regard to the proposed banking and currency measure," said Mr. Forgan. "The measure as it first appeared was not so alarming, and bankers thought that, with a few changes, it might be made satisfactory and workable. The changes in the measure that since have been made form the principal cause of criticism on the part of bankers.

"The removal of the provision for refunding the 2 per cent. Government bonds into 3 per cent. bonds means that the two classes of national banks, which would decide either to dissolve or to take out State charters, would have to realize on their 2 per cent. Government bonds in a market reduced to a strictly investment basis, which would result in heavy loss to them.

"To me it seems very unlikely that any Board of Directors charged with the responsibility of representing their shareholders and depositors would consent to place an amount aggregating approximately 50 per cent. of their capital entirely beyond their own control and under a management which could not be otherwise than politically dominated."

## AID FOR LAND CULTIVATORS.

### Government Offers Easy Terms to Real Reclamation Settlers.

WASHINGTON, June 23.—Special consideration for farmers who actually cultivate land on Government reclamation projects, as against speculators, was announced as an Interior Department policy to-day by Secretary Lane. In line with this, the Secretary ordered a temporary reduction to one-third of the amount due from present settlers on final building charge installments, provided no payment shall be less than 50 cents an acre. The unpaid balance will be added to the last installments for water right applications.

This action was taken in recognition of the difficulties many settlers on irrigated lands have had in meeting their obligations to the Government.

No person will receive the concession who has not paid all the amounts due for operation and maintenance on Dec. 1 next, and who has cultivated less than one-half of the irrigable area of his land, or not less than five acres for each full irrigation season since water was first available.

"The man who makes a farm and irrigates it is the man I am interested in primarily, not the land speculator," said the Secretary. "On some of our reclamation projects we have been making money for land speculators, rather than homes for farmers. The man who irrigates his land should have the easiest terms from the Government, because he is the one who is giving the public the benefit of that land."

## ELECT DOREMUS CHAIRMAN.

### Democratic Congressional Committee to Work with National Body.

WASHINGTON, June 23.—The Democratic Congressional Committee to-night elected Representative Doremus of Michigan as its Chairman and agreed to co-operate with the Democratic National Committee in the coming mid-Presidential campaign.

Mr. Doremus is understood to have been President Wilson's choice to head the party's Congressional campaign organization. He was elected by a vote of 30 to 24, after several months of lively skirmishing for the post, with Representatives Cline of Indiana, Sabath of Illinois, Lloyd of Missouri, the retiring Chairman, and Sharp of Ohio, prominently mentioned as possibilities.

Mr. Lloyd announced some months ago that he would relinquish the Chairmanship, feeling that after six years' service as Chairman and two years' service earlier in charge of the Western headquarters the honors should go to another man.

The new Chairman is serving his second term in Congress. He was active in the Washington and Chicago headquarters of the Congressional Committee in the last campaign. He said to-night it was too early to forecast any campaign programme.

Harmony prevailed throughout the proceedings. The organization was completed, and everything is now ready for planning the coming campaign.

### $1,000,000 in Gold from Alaska.

SEATTLE, June 23.—A million dollars in gold, the first shipment from Nome, Alaska, this year, was received by the steamers Senator and Victoria, which arrived from Bering Sea on their first trip of the season to-day.

## BANKERS CLEAR UP THE CURRENCY PLAN

### Suggestions of Theirs to Senate Committee Are Expected to Make the Bill Desirable.

### NO CHANGE OF PRINCIPLES

### Modifications to be Along the Administration's Own Lines, Supervision, but Not Operation.

Nine members of the Currency Commission of the American Bankers' Association met again yesterday at the Waldorf and formulated suggestions for modifications in the Administration Currency bill, which they hope will bring that measure into harmony on important points with their own views, as set forth in their answers to the thirty-three questions propounded to them by the Senate Committee on Banking and Currency.

This they hope can be accomplished without involving any sacrifice of principle on the part of either the sponsors for the bill or the bankers.

This hope is based largely on their conference with Senator Owen, Chairman of the committee, at the Waldorf on Sunday.

The next step will be to present these suggestions, which were put in writing yesterday, to Senator Owen, Chairman Glass of the House committee, and others who are in charge of the bill. Necessarily they will have to be brought before President Wilson, either directly or indirectly, before they can be incorporated in the bill.

When the meeting adjourned last night it had not been decided just how these suggestions were to be put before the bill's managers, that is whether they should be sent to Senator Owen or whether a sub-committee of the Bankers' Currency Commission should take them to Washington before the measure is introduced. It was said definitely, however, that the purpose of the conference having been accomplished in whipping these suggestions into shape, there would be occasion for no further sessions at present.

These suggestions, as drafted at the meeting yesterday, are not in the form of textual amendments to the bill, but outline in a general way the means the bankers think may be adopted of meeting their objections to certain provisions, while leaving in the bill practically everything its authors are really seeking to accomplish. Just what these suggestions are the bankers would not discuss in detail. They refer, however, to four principal objections that they have raised.

The first of these is the feature of political or Governmental control of the proposed system of Federal reserve banks through the appointment of the Federal Reserve Board by the President of the United States, with plenary powers not only of regulation, but of actual operation. The bankers said last night that they had never opposed, but, on the contrary, had favored Government supervision of the new banking and currency system, and this is borne out by their expressions in private conversation while they were at Atlantic City last week.

The bill as drawn, however, would, they believe, go far beyond the needs of such supervision. It has been pointed out by the bill's sponsors that the Interstate Commerce Commission is not made up of railroad men, but of so-called "political" appointees. Using the same analogy, the bankers say that the Interstate Commerce Commission, while exercising supervision and a very effective supervision over the railroads, does not actually operate them, while the Federal Reserve Board, as it is proposd to establish it, would do both.

#### Favor Supervision, Not Operation.

This, they are convinced, is not the object really aimed at by the authors of the bill, and hence they hope that its provisions may be modified in such a way as to accomplish the supervision desired by both legislators and bankers and yet leave the banking operations of the system to be conducted by bankers just as the railroads are conducted by their own managers.

This is a fair sample of the theory on which the bankers are working in their efforts not to bring about a compromise of principle on either side, but so to adjust the relations of the Federal Reserve Board, the management of the reserve banks, and the entire banking system as to eliminate the dangers they foresee in political control of their operation.

The second point on which they hope for an adjustment of the apparently differing views is the question of whether the new currency shall be issued as the obligation of the reserve banks solely or shall have behind it the credit of the Government. William J. Bryan and the Democratic Party generally are committed to the principle that the issue of all forms of money is a Government function, and hence the bill was drawn to provide for "Federal Reserve Treasury notes."

As Senator Owen argued while here Sunday night, the notes are amply secured without respect to the Government's credit and the liability involved on the Government's part is so inconsiderable as to make conformance to the Bryan principle pretty shadowy. In fact, it appears to some bankers that this feature was included in order to save Mr. Bryan's face and that of the Democratic Party, and hasn't much other force in it.

It might seem from this that the question was in reality unimportant, but on the contrary it is regarded by the bankers as vital. The reason for this is that they believe it vicious in principle for the Government to put its credit behind the entire mass of currency to be issued. In times of war, they point out, the banks are now able to come to the assistance of the Government, and have frequently done so in the past, while in times of financial stress the Government has been in a position to come to the aid of the banks.

This situation, they argue, should be conserved, but if the banks and the Government were closely bound up into one system neither could help the other, because they would go up and down together. If the credit of the Government suffered through war, that of the banks would suffer equally, and if for any reason the credit of the banks issuing the currency should be affected that of the Government would also suffer. If it is argued that the United States is too powerful and there is too little likelihood of war that would affect its credit, they answer that the history of the country shows that there have been times when Government bonds were at a heavy discount and nobody can predict the future, with a possibility of war with two or three countries at a time.

Just how the notes could be made independent of Government credit and still preserve the quality of Government issues none of those present yesterday would say, but they believe that it is possible, while it would involve delicate shades of meaning, to so modify the bill and the form of notes as to achieve this object.

The third important point is the requirement that reserves of the individual banks shall be kept partly in their own vaults and partly in the local Federal reserve bank, with the business necessity of keeping also balances in the financial centres, which they are now permitted to count as part of their reserves. This double tie-up of funds, they declare, is bound to entail a contraction of loans and consequent liquidation, with the result that enterprise would be hampered instead of helped by the new system.

#### Possible Compromise on Reserves.

During the conference with Senator Owen it was pointed out to him that this practical effect of keeping locked up more money than under the present system would hurt the small country banks rather than those in the large centres, and speakers were not lacking to explain that this applied to Oklahoma, where the Senator hails from, as strongly as to New York State or Pennsylvania.

The suggestion as to reserves that the bankers made in their answers to questions was that one-third should be kept in the vaults, one-third in the reserve bank, and one-third on deposit in their correspondent banks in the financial centres. This was not a great step to take in seeking the middle ground the bankers hope to find in general, and Senator Owen, it is said, expressed a willingness to make a change in the bill along these lines.

The fourth and last important problem is the retirement of the 2 per cent. bonds securing the present bank note currency. The bill originally provided for an exchange of these bonds for 3 per cents. without the circulation privilege, but this provision was cut out later and the subject was left for separate treatment. It has been surmised that this was done because in the backwoods of the South and West Democratic voters, not apprehending the difference in value of bonds respectively with and without the circulation privilege, would rise up in horror at the idea of the Government giving 3 per cents. in exchange for the 2 per cents. now held by the national banks. In their "answers" the bankers suggested the exchange of the 2 per cents. for bonds of such an interest rate as to be worth par without the circulation privilege. What they will now seek is to have this provision restored to the bill, and as this involves an addition rather than a change, they hope to bring it about.

A. Barton Hepburn, Chairman of the Bankers' Currency Commission, was asked when he came out of the conference for a moment yesterday whether it was proposed to draft a substitute bill, as had been reported, or if any statement would be made on behalf of the commission.

"We have no idea of drafting a bill," he said, "and we shall not criticise the present bill before it has been introduced and we have obtained an official copy. The bill is only tentative, as has been stated by Senator Owen and Congressman Glass. We are trying to find out the practical application of the bill to existing business conditions. One purpose of our analysis of its provisions is to enable us to advise our stockholders and directors of its effect."

"It has been said by Senator Owen," Mr. Hepburn was reminded, "that no material changes will be made before the bill is introduced."

"I am informed that there will be modifications in the bill," he replied. "If there are not we will be against it. I do not think it is likely to pass at the special session and the result of our labors may be a report to the annual convention of the American Bankers Association in October. We covered the whole ground of banking and currency reform at Atlantic City and you can judge what we think of the bill from the answers to questions that were prepared at that time."

Those who attended the conference yesterday besides Mr. Hepburn were Joseph T. Talbert, Vice President of the National City Bank; Sol Wexler, Vice President of the Whitney-Central National, New Orleans; E. L. Howe, Vice President of the Princeton Bank; John Perrin of Perrin, Drake & Riley, Los Angeles; Levi L. Rue, President of the Philadelphia National; George M. Reynolds, President of the Continental and Commercial, Chicago; Arthur Reynolds, President of the Des Moines National; Festus J. Wade, President of the Merchants Trust Company, St. Louis, and Col. Fred E. Farnsworth, Secretary of the commission and of the association.

PAN HANDLE LIMITED.
Pennsylvania Railroad new train to Chicago. Leaves Pennsylvania Station, 12:04; Hudson Terminal, 12:00 noon to-day, arrives Chicago, 12:55 P. M. to-morrow. Half a day in New York, half a day in Chicago. Through sleeping cars and coaches; all steel.—Adv.

## SAN FRANCISCO WATER FIGHT

### Another Struggle in Congress Over $77,000,000 Hetch Hetchy Plan.

*Special to The New York Times.*

WASHINGTON, June 23.—The stage has been set for another struggle in Congress over the ambition of San Francisco to obtain a mountain water supply from the Sierra Nevadas at a cost of over $77,000,000 through the construction of a reservoir in the picturesque Hetch Hetchy Valley, situated about 200 miles east of the Golden Gate and adjoining the Yosemite National Park.

For twelve years San Francisco has been fighting for a water supply from the Sierras, and has now authorized a bond issue of $42,000,000 for the Hetch Hetchy dam and reservoir project. The dam would lie 200 feet high, between shelving rocks. It would flood the valley for many miles to a depth of from 100 to 150 feet. John Muir, the naturalist, and other admirers of the natural grandeur of the Yosemite and Hetch Hetchy region, denounce the plan as a "grab scheme" which would spoliate the valley.

The California delegation in Congress, Republicans and Democrats, are lined up behind a bill which, if passed, would enable them to put through their project for a water supply. John Muir has appealed to his friends in the East, among them Robert Underwood Johnson of New York, who has been aiding him in his fight against the Hetch Hetchy plan, to urge Scott Ferris, Chairman of the House Public Lands Committee, to postpone action until Congress holds its regular session in December.

Opponents of the project allege that San Francisco is trying to rush the Raker bill through Congress speciously in the present special session by urging imperative necessity in connection with the forthcoming San Francisco fair, when no necessity exists, and that San Fancisco could get an abundant water supply elsewhere in the Sierras.

The House Public Lands Committee will begin hearings on the subject on Wednesday morning, when it will hear Secretary of the Interior Lane, Secretary of Agriculture Houston, Chief Forester Graves, Director Smith of the Geological Survey, and Director Newell of the Reclamation Service. These have all agreed upon a new Hetch Hetchy bill, which was introduced to-day and modifies the terms of the Raker bill. Gifford Pinchot telegraphed to-day his support of the measure, and wants to be heard in its favor. The entire California delegation favors the new bill.

## WON'T BUY VANDERBILT LAND

### Commission Declines to Add Pisgah Tract to Forest Reserve.

WASHINGTON, June 23.—The proposal to purchase the Pisgah Forest tract, part of George Vanderbilt's famous Biltmore estate in North Carolina, by the National Forest Commission which inspected it three weeks ago with the view of acquiring it as part of the Appalachian Forest Reservation, was decided against to-day by the commission.

The price asked, certain restrictions and contracts for cutting timber which it would have been necessary to accept, are said to have influenced the commission's action.

The commission approved for purchase two tracts, one of 3,900 acres in the Mount Mitchell area, Western North Carolina, average price $5.39 an acre, and another of 2,100 acres in the White Mountain area, New Hampshire, average price $4.95 an acre. This makes the total area purchased by the commission since its creation less than three years ago more than 600,000 acres.

We make clear to the public that

you can make the saving of money the most interesting part of your daily program.

If you are finding it hard to concentrate attention upon a savings bank account, try buying securities on the Partial Payment Plan.

There is an inherent attraction to the possession of stocks and bonds which spurs the small owner to increase his holdings.

Send for Booklet 13—"Partial Payment Plan."

John Muir & Co.
SPECIALISTS IN
Odd Lots
Members New York Stock Exchange
MAIN OFFICE—74 BROADWAY.
Uptown Office—42d St. and Broadway,
NEW YORK.

"easiest thing in the world" if you go on The ROCKY MOUNTAIN LIMITED to COLORADO

Other splendidly equipped daily trains—including the "Colorado Flyer" from Chicago and St. Louis to Denver, Colorado Springs and Pueblo.

For booklets, low fares and details address K. E. Palmer, 1238 Broadway, New York, cor. 31st St. Phone, Madison 2350.

Rock Island

Trustworthy Throat Protection
Your physician will tell you how necessary it is to keep your mouth and throat hygienically clean and free from germs, because so many dangerous diseases are caused by germ-infected throats.
Wulfing's Formamint
THE GERM-KILLING THROAT TABLET
insures efficient protection against the assault of infectious germs—as has been *proven* by scientific authorities. Formamint Tablets are simply allowed to dissolve in the mouth—pleasant, harmless, handy. Over 10,000 physicians have testified to their extraordinary efficiency in warding off infection and relieving mouth and throat troubles of any kind. At all druggists.
*Generous sample upon receipt of 2 cents, sent by*
A. WULFING & CO., 26K Irving Pl., N. Y.
*Affiliated with The Bauer Chemical Co., Makers of Sanatogen—The Food Tonic.*

## SUGAR FIGHT OPENS IN TARIFF CAUCUS

### Resumption To-day by Free Trade Foes Will Test Party Harmony.

### COMMITTEE VICTORY SURE

### Caucus Likely to Sustain Free Provision—Metal Rates Through—Income Tax Report To-day.

*Special to The New York Times.*

WASHINGTON, June 23.—The rapid progress of the Democratic caucus of the Senate in considering the Tariff bill was continued to-day until the sugar schedule was reached. This section, with the rates on wool and woolens, will cause the nearest approach to a break in party harmony. This afternoon's brief consideration of the sugar schedule gave no indication of how the Democratic Senators will align themselves, and the fight will be taken up in earnest when the caucus reconvenes to-morrow morning.

Only two Senators spoke on the sugar schedule this afternoon—Mr. Shafroth of Colorado and Mr. Walsh of Montana. As was expected, they both opposed the free trade provisions. But their action in caucus is not taken as indicating any intention to line up with the Republicans against the schedule when it is reached on the floor of the Senate. Senator Walsh has already said enough to suggest that he has made up his mind to accept the verdict of the party, and it is expected that Mr. Shafroth will do likewise.

That determination only makes them fight the more stubbornly in caucus, however, in order to show their sympathy with their constituents. When the sugar schedule was reached Mr. Ransdell of Louisiana, who is expected to lead the fight, both in caucus and on the floor, for protected sugar, sent at once for Senator Newlands of Nevada, who happened to be absent. Mr. Newlands came, and will add his voice to-morrow to the protest against the House rates. But the caucus is expected to decide heavily in favor of free sugar, and Mr. Newlands will accept that verdict.

Encouraged by the general support their amendments had received, the members of the Finance Committee decided to-day to modify the course pursued on Saturday, whereby items not quite satisfactory to the caucus were sent back to the committee for revision. This afternoon, when objections were raised to particular paragraphs, instead of having them recommitted, a vote was taken to approve or disapprove the committee's recommendations. In every case the committee was sustained.

The metal schedule was completed this afternoon, without any addition to the list of three items sent back to the committee on Saturday. Four divisions were required before the caucus adopted the schedule on aluminium, lead, zinc ore, and zinc in blocks and pigs. The committee was invariably sustained. A motion to put handsaws on the free list was finally defeated, after prolonged discussion.

The committee had hoped to complete the income tax section and report it to the caucus this evening. But the President's speech to Congress left the committee no time for a meeting between the regular sessions of the caucus, while the meeting of the Democratic Congressional Committee made it impossible to take up the subject to-night. Chairman Simmons will issue a formal statement on the income tax to-morrow morning, and the text of the committee amendments may be made public to-morrow afternoon.

#### Diamond Rates Stand.

A delegation of New Yorkers interested in the diamond trade called on the committee this afternoon and protested against the House rates on diamonds, which the committee has retained. They insisted that any increase in the rates of the present law imposing a duty of 10 per cent. on cut diamonds and leaving uncut diamonds on the free list would merely invite smuggling. The delegation consisted of John Wood of J. R. Wood & Sons, Lee Reichman of Reichman Brothers, Arthur Lorsch of the Albert Lorsch Company, and Felix H. Levy.

Senator Clarke of Arkansas, President pro tempore of the Senate, has prepared for consideration by the caucus an amendment to the Tariff bill which would levy a tax of one-tenth of 1 cent a pound on cotton sold for future delivery. The amendment also provides that when cotton thus sold was actually delivered in good faith, the tax levied should be refunded to the person or corporation which paid it, under regulations to be prescribed by the Secretary of the Treasury.

The measure is designed to prevent stock jobbing and gambling in cotton futures. It authorizes the Secretary of the Treasury to appoint agents to conduct inspections necessary to collect the tax. Exchanges, persons, or corporations who failed to pay or attempted to evade payment would be liable to a fine of from $1,000 to $20,000 for each offense, and in the case of individuals or unincorporated associations an additional punishment by imprisonment for not less than one year nor more than three years might be imposed.

Senator Clarke will press his amendment before the caucus when the cotton schedule is reached. It resembles a general amendment introduced by Senator Cummins, which would provide for a special tax on all commodities sold through Stock Exchanges or Boards of Trade.

### Ask Receiver for Baptist Paper.

BOSTON, June 23.—An application for a receiver for The Watchman, a paper published in the interests of the Baptist denomination, was filed in the Supreme Court to-day by the Rev. Dr. George S. Horr of the Newton Theological Institution and other creditors.

### Jack Johnson Gets an Appeal.

CHICAGO, June 23.—Judge Carpenter to-day granted an appeal to Jack Johnson, the negro pugilist, who, a short time ago, was sentenced to serve a year in prison for violating the Mann White Slave act.

Perfect appointments and refinement of service have firmly established the reputation of the
HOTEL TOURAINE
BOSTON
Every room outside. Dairy and food products from our model farms. Rooms from $2.50; with bath from $3.00
J. R. WHIPPLE CO.
BOSTON
Parker House and Young's Hotel under same management. Rooms from $1.50

Royal Estate Selters
is the original and genuine Selters—the oldest and most renowned
Natural Mineral Water
from the Royal Estate Mineral Springs at Niederselters. Bottled in its pure and natural condition under Prussian Government Supervision—not boiled, filtered, recharged—or manipulated in any way. **Effervescent with its own natural gas.**
THE IDEAL TABLE BEVERAGE "A ROYAL MIX"
Ask for prices. You may be paying as much or more for imitations.
HABICHT, BRAUN & CO.,
SOLE IMPORTERS
Hudson & Laight Sts., New York

Why Firebox?
Because in Firebox Boilers the entire fire surface is in sight—making them the easiest to clean, and the most efficient—That is why Kewanee Boilers are Firebox Boilers.
KEWANEE BOILER COMPANY
N. Y. Salesroom, 47 West 42d St.

CHARLES W. HOYT
Advertising which does not dovetail with sales is a waste of money. My plans, based on over 20 years of actual, broad experience, solve advertising and sales problems. I want to talk to manufacturers and others who have such problems. Write for my booklet "A Little Talk on Salesmen."
Charles W. Hoyt, New York, New Haven, Boston
ADVERTISING PLANS

## DEMAND AN INQUIRY ON M'NAB CHARGES

### Resolutions Offered in House, Republicans and Progressives Making Cases an Issue.

### PRESIDENT WANTS REPORT

### And Meanwhile Won't Accept McNab's Resignation—Some Liken Affair to Ballinger Tangle.

*Special to The New York Times.*

WASHINGTON, June 23.—Three resolutions were introduced in the House of Representatives to-day designed to bring forth the facts underlying the charges of District Attorney John L. McNab of San Francisco, that political or other influences were behind the directions given to him by Attorney General McReynolds to take no further proceedings at this time in the case of Drew Caminetti and Maury Diggs, indicted for violation of the white slave law, and the case of Directors of the Western Fuel Company, indicted for violation of the laws to prevent frauds on the customs revenues. Senator Works of California had prepared a resolution calling for a report on the same matter, but deferred presenting it because a measure similar to his own was among those proposed in the House.

High officials of the Administration are evidently much concerned over the McNab affair. President Wilson has not accepted the resignation of the District Attorney. He said to-day that he would ask Mr. McReynolds for a report on the reasons for postponing action in these cases. It is understood that the President will not consider the McNab resignation until the Attorney General's statement is before him.

The President said also that his first knowledge of the matter came from reading about it in the newspapers. At first glance it had appeared to him, he explained, that the postponement of the Diggs-Caminetti case, to enable Anthony Caminetti, Commissioner of General Immigration in Washington, to attend the trial of his son, was based on a humane reason. Mr. Wilson expressed the opinion that the delay ordered would not embarrass the case. He indicated, however, that he would render no final judgment until he had thoroughly examined the matter.

Some officials of the Administration, while declining to be quoted, expressed the opinion that District Attorney McNab was playing politics. They admitted, however, that the charges of Mr. McNab should be investigated thoroughly, and some expressed regret that the Department of Justice had treated them so lightly, when asked for statements.

A large number of newspaper men gathered at the Department of Justice to meet the Attorney General this afternoon, at his usual hour for receiving them. As Mr. McReynolds came out of his office, he faced his callers with the remark:

"I am going to the Capitol; I can't see you now." Then he hurried away to the House of Representatives to hear President Wilson read his currency message.

That the Attorney General's action has caused some excitement on the Pacific Coast is indicated by telegrams received here. One telegram received by President Wilson and signed by Clayton Harrington, a San Francisco lawyer, demanded the removal of Attorney General McReynolds.

**Call Wilson's Reason Inadequate.**

There was some criticism to-day of Secretary Wilson, who has assumed the responsibility for inducing McReynolds to postpone the trial of Drew Caminetti because he wanted the elder Caminetti to become better acquainted with immigration questions before he returned to the Pacific Coast, when his son's case was called. Republican members of Congress thought the reason given by Wilson hardly justified the postponement of a criminal trial involving an alleged wrong to two young girls by married men.

Aside from the Caminetti case, no explanation has been made by any official of the Government as to why the trial of the Western Fuel Company's Directors was postponed also. Statements came from San Francisco that indictments have been found on charges of attempting to induce witnesses in these cases to commit perjury.

In some quarters to-day the opinion was expressed that the incident might cause as much trouble to the Wilson Administration as the Ballinger case caused the Administration of President Taft. Remarks by members of Congress indicated that they did not view the matter lightly, and it was made evident that the Republicans and Progressives in the House intended to make an issue of the affair.

**Resolutions Cover Both Cases.**

Of the three resolutions introduced in the House to-day, two were offered by Representative Julius Kahn, a veteran Republican from San Francisco. The first read:

> Resolved, That the Attorney General be and he is hereby instructed to transmit to the House of Representatives copies of all correspondence and other papers and memoranda on file in the office of the Attorney General or referred by the President to the Attorney General, relating to the prosecution or trial of Maury Diggs and Drew Caminetti, or either of them, for violation of the Mann White Slave act.

The second resolution calls for all papers and memoranda "relating to the postponement or delay of trial of cases against the Western Fuel Company Directors, J. C. Wilson, or either or any o fthem now pending in the Northern District of California."

These resolutions were presented by Representative Kahn after consultation with Representative Mann, author of the White Slave act and the Republican floor leader.

The resolutions will be referred to the Committee on the Judiciary. If the committee does not report them within six days they will become privileged and Mr. Kahn or Mr. Mann will have the right to demand that they be taken up for consideration.

"The Republicans will call on the Attorney General for a statement of all the facts in his possession relating to the Caminetti case under the white slave act," said Representative Mann. "Mr. Caminetti, the father, has recently been appointed Commissioner General of Immigration because of his prominence in Democratic politics and not for any known efficiency. Mr. Caminetti, the son, is under indictment for violation of the Mann act. The only way the son can be acquitted is by tampering with the case. The influence of the new Commissioner General of Immigration and his political friends has already affected the present Administration in this case. If President Wilson believes in the Mann act and does his duty he will appoint a new Commissioner General of Immigration on the ground that the present Commissioner has used his political and official influence to prevent his son from being brought to a speedy trial under the Mann act for one of the most horrible of all offenses. Has the President the nerve to do this? I do not know."

The other resolution proposed in the House was offered by Representative Hinebaugh of Illinois, a Progressive. This recites the facts of Mr. McNab's resignation and the alleged reasons, and urges that "the Judiciary Committee be, and it is hereby, directed to investigate fully and completely the facts in this (Caminetti) case and report its findings to the House."

**Calls It an "Alarming Spectacle."**

Representative Hinebaugh commented on the matter:

"We are now presented with the alarming spectacle of a member of the President's Cabinet requesting the Attorney General of the United States to delay the trial of the son of still another high Government official, who is held under indictment for a most heinous offense. And the reason given by the Cabinet officer in question for requesting the delay is that it is in the interest of the public service. Since when has the demand of the public service operated to the extent of nullifying an act of Congress? The law should take its course, without regard to the wealth or political connections of the defendants."

Republican Senators are showing great interest in the McNab affair, and it is likely that some action may be taken by the Senate before the House acts on the pending resolutions there.

### BOASTED OF THEIR INFLUENCE.

### Alleged Talk of Accused Youths Aroused Californians.

*Special to The New York Times.*

SAN FRANCISCO, June 23.—Great interest has been aroused in California, and much feeling in some quarters, by the resignation of District Attorney McNab for alleged interference by Attorney General McReynolds in the conduct of the cases against the officers of the Western Fuel Company and the cases against Drew Caminetti and Maury Diggs, sons of wealthy Sacramento men, for alleged violating of the white slave law. The delaying of the case of the two young men has probably stirred up more feeling than the putting off of the trial of the fuel company's officers, especially since it is asserted that the two youths boasted that influence would be used at Washington to halt the District Attorney.

McNab has received many telegrams from all parts of the country applauding his course in tendering his resignation. He said to-night that he had received copies of telegrams sent to the President to-day by twenty-six religious and fraternal societies, calling on the President to retain McNab in office and personally investigate the charges he has made against the Attorney General and to see that the prosecution of the white slave charges against Caminetti and Diggs be pressed.

The District Attorney in talking of the cases with friends is said to have called attention to the fact that the Attorney General ordered him to delay the cases against both Caminetti and Diggs, although no reason was given for the delay in Diggs's case.

The Federal Grand Jury to-day intended to take up the charges made by McNab, but finally decided to postpone the matter until to-morrow.

Sidney V. Smith, who is said to have made personal representations to the Attorney General in the effort to have the indictments against himself and Robert Bruce dropped, first sent a letter to an influential officer in Washington, seeking his aid. The letter read in part:

"It may be that you can do me a great personal favor. Of the nature of this evidence I am completely ignorant, nor have I or the attorneys employed to defend me against the criminal charge been able to learn how or by whom the improper weighing, if any such there was, was effected.

"One of the persons indicted, John L. Howard, was President of the company, charged with the general administration of its affairs, including the management of its mine in British Columbia.

"James B. Smith was Vice President, charged with the buying and selling of coal and with the management of all operations of the wharves and at the company's bunkers, including the receipt, handling, storage, and delivery of coal as sold. The employment and direction of the company's employes engaged in the receipt and delivery of coal to and from the bunkers is his immediate province.

"Joseph L. Schmidt is the Treasurer of the company.

"Robert Bruce and myself were merely Directors, having no desks nor places in the offices, nor any connection with or knowledge of the company's business or operations beyond that which came before the Directors' meetings."

Mr. Smith went on to give his record for nearly forty years as attorney for banks in San Francisco, and added:

"No man in the city of any sense believes I would have countenanced the cheating of the Government out of $60,000."

Local officials say that the frauds will be nearer $300,000 and insist that the Directors must have known what was going on.

## AUTO CRASH DARKENS TOWN

### Car Knocks Down Tree and Light Pole—Two Seriously Hurt.

*Special to The New York Times.*

MONTICELLO, June 23.—A touring car owned and driven by Wesley G. Durland of Monticello was ditched at South Fallsburg at 10 o'clock last night, and before it could be stopped it knocked down a tree and an electric light pole and seriously injured two of the occupants. The car was speeding at thirty-five miles an hour, when it struck some deep sand, swerved from the road, and plunged over a culvert.

Frank Moore was hurled from the car, and his skull and nose were fractured. He probably will die. John Pelton was thrown against a barbed-wire fence, and his hands were badly lacerated. Both men live in Monticello.

When the car cut down the electric light pole the main power wire was thrown to the ground and the village of Fallsburg was left in darkness for the remainder of the night.

## AUTO FLINGS CYCLIST.

### Collision Only Bruises Denton, but Wrecks His Machine.

*Special to The New York Times.*

HEMPSTEAD, L. I., June 23.—While riding a motor cycle at low speed south on Main Street, at Fulton Street, John Denton was run down to-day by a large automobile, containing two women. The chauffeur said his name was Frank Tiernan. The automobile, whose number was 34,532 New York, was going west on Fulton Street. According to eye-witnesses, instead of keeping to the right of the avenue in crossing, it veered to the left, probably to ease the machine over the trolley tracks. It struck Denton squarely, throwing him to the macadam street and completely wrecking the motor cycle. Denton escaped with a few bruises. The two women in the car refused to give the name of its owner.

The records show that Car No. 34,532 is owned by the Emerson Contracting Company of 1 Madison Avenue.

## BOY HELD IN AUTO KILLING.

### New Haven Youth Who Ran Over Child Surrenders to Police.

*Special to The New York Times.*

NEW HAVEN, June 23.—C. Raymond Brock, a 16-year-old high school boy, who surrendered to the police admitting that he was driving the automobile which killed Carl Ruggieri, 9 years old, last Thursday, was held in $1,500 bail by order of the Coroner to-day. He is too young to have a driver's license, but has been in the habit of driving his father's machine. He and two boy companions were out for a lark when the accident occurred.

After they ran over the child they put on full speed and got away before the police could catch them or get the number of the car. The police were surprised when an attorney surrendered the boy to-day.

He is a son of Charles F. Brock, head of a creamery company. Mr. Brock signed his son's bond.

## TO WED GIRLHOOD LOVER.

### Mrs. Knapp and the Rev. Mr. Holley Renew Engagement of Their Youth.

At the graduating exercises of Public School 20, in Yonkers, President Charles P. Deaston of the Board of Education announced yesterday that Mrs. Elizabeth Sanborn Knapp, Principal of the school, would retire to marry.

Mrs. Knapp is 55 years old and a grandmother, but her second marriage will be a romantic one nevertheless. Many years ago she was engaged to Byron Holley, a young clergyman of Rochester, N. Y. They had a misunderstanding, and the engagement was broken. She married Albert G. Knapp, who died seven years ago. Mr. Holley also took a wife, who died some time ago.

The Rev. Mr. Holley, who is now rector of St. George's Episcopal Church in New Orleans, visited this city several months ago, and when he learned that Mrs. Knapp was teaching school at Yonkers called upon her. He renewed his suit, and Mrs. Knapp accepted him. They will be married in three weeks at the Cathedral of St. John the Divine.

## FIREMAN'S FEAT DAZZLES COMRADES

### Two Men Hold Costello from a Window by His Legs While He Gets Air to Firefighters.

### HIS CHIEF PRAISES HIM

### High Over the Street, with No Hand Hold, Fireman Breaks Glass in Window Above Him.

Firemen who had climbed with several lines of hose into the rear of the fourth floor of the ten-story loft building at 121-125 Seventeenth Street late yesterday afternoon, were unable to get to the flames in front of them because of the dense smoke. Six men who attempted to run through the smoke to break the front windows and let in air, were overcome and were dragged back to safety. In the meantime the fire spread, and the firemen's escape was threatened.

"We must get a front window open," shouted Acting Chief Charles Ross, who was in charge of the firemen, "Frank Costello, you run down to the third floor, climb out on the sill of a window and smash one of those windows with your pole."

Costello went to the floor below with two other firemen. He climbed out on the window ledge and struck with his pole at one of the fourth-story windows. The blow fell short, as the pole lacked two feet of reaching the windows above.

Costello then called to his two companions to lift him by his legs so that he could break the glass. The two men leaned far out of the window on either side of the sill. Each seized one of Costello's legs and lifted him slowly up, while Costello steadied himself with one hand against the wall of the building. He held the pole in readiness with the other. Hundreds of persons on the sidewalk looked on agape at the fireman's daring.

When Costello had been hoisted up the necessary distance he swung his pole, smashing the window above him. Then he dived headforemost into the window on the third floor in time to escape the falling glass. A great volume of smoke poured out of the hole in the glass above, and in a few seconds the firemen on the fourth floor could see to throw their streams of water on the flames. Acting Chief Ross, who saw Costello's feat, said:

"It was one of the best pieces of work that I have seen in twenty-five years' experience as a fireman."

The fire was in a loft occupied by August G. Merle & Co., manufacturers of children's clothing. A short time before the fire was discovered the 4,000 girls and women employed in the building quit work for the day.

## LOSES HIS AUTO LICENSE.

### Demarest Lanson Ran Into a Meat Wagon at Bradley Beach.

*Special to The New York Times.*

BRADLEY BEACH, N. J., June 23.—Demarest Lanson of the Hamilton Apartments, Central and South Munn Avenues, East Orange, forfeited his driver's license and was obliged to pay $35 in fines in the Recorder's Court here to-day for steering his automobile into a butcher wagon on Saturday night. After the accident Lanson was arrested with two companions, who described themselves as Carl Fenwick and Miss Elizabeth Dayton, the latter of 15 West Sixty-seventh Street, Manhattan.

Lanson told Recorder Grant that the accident was due to the nervousness of the young woman, who, he said, threw herself on the steering-wheel and prevented him from dodging the wagon. Nevertheless he was fined $25 for reckless driving and $10 for not having a driver's license with him. Motor Vehicle Commissioner Job H. Lippincott, who has a Summer residence at Avon, then revoked the license, which Lanson said he had at home.

Mrs. Lanson said to-day that her husband had started on Saturday on an automobile trip, but she did not know who were his companions.

## DRAGGED BY AN AUTO.

### Clergyman and Wife Knocked Down Together.

*Special to The New York Times.*

PENNINGTON, N. J., June 23.—The Rev. Wright Eckersley, one of the best-known clergymen of the New Jersey Conference, and pastor of the Pennington Methodist Episcopal Church here, and Mrs. Eckersley, his wife, were both knocked down and dragged by an automobile in Main Street, Pennington, this afternoon. Mr. Eckersley was cut and bruised and is suffering from shock. Mrs. Eckersley had her right leg broken and is badly cut about the neck and head. She was unconscious for an hour after the accident, and to-night complains of pains in her head.

William Trudel, owner of the car, says he was turning into a lane and thought the Eckersleys were going to clear the driveway before he could reach it. Trudel took Mrs. Eckersley to her home in his machine.

**Flying Back from Russia to Paris.**

ST. PETERSBURG, June 23.—The French aviator Marcel G. Brindejonc des Moulinais, who recently made a flight of more than 1,600 miles from Paris to St. Petersburg, started on the return trip this evening. His first objective point is Reval, 200 miles from here. He intends to proceed from Reval on Wednesday for Stockholm.

## POLICEMEN KNEEL TO JOIN IN LITANY

### Gather in Station While Priest Administers Last Rites to Injured Boy.

### FALLS FROM WINDOW SILL

### Michael Carney Drops Four Stories and Children Carry Him to 125th Street Station.

While playing with a clothes line attached to the window sill of his home in the rear of the fourth floor of 430 West 125th Street early last evening, Michael Carney, 11 years old, leaned too far forward, lost his balance, and fell into the courtyard below into the midst of a group of laughing playmates, who had been watching his antics with the rope and pulley. Among the horror-stricken children who witnessed the boy's fall was his nine-year-old sister, Mamie, whose screams attracted the attention of the tenants in all of the four apartment houses opening upon the courtyard.

Without waiting for the assistance of the men and women who began to rush into the courtyard, three of the boy's friends, Vincent Montesmuro, Herbert Wentz, and John Dolan, picked him up and carried him into the 125th Street Police Station, which is next door. While Lieut. Meehan telephoned to the J. Hood Wright Hospital for an ambulance, the Wentz boy ran to the rectory of St. Joseph's Church, at 125th Street and Convent Avenue, and told the Rev. Father Schmidt of the accident.

When the priest arrived at the station he found the table upon which the boy was lying surrounded by a score of police reserves and the room filled with wailing children. The priest saw that it was one of his own altar boys who was dying. Father Schmidt had been much attached to the lad and his voice broke as he told the bluecoats and children to kneel. In the midst of a circle of policemen and children, he administered the last rites of the Church and then began to recite the litany for the dying, with all present joining in the responses.

Hardly had the priest concluded the prayer when Dr. Coburn arrived from the J. Hood Wright Hospital and removed the boy to that institution, where it was found that he had sustained a fracture of the skull and internal injuries. At the hospital it was said that he could not recover.

## GIRL'S DEATH ACCIDENTAL.

### Coroner So Finds in Case of Miss Wilkins, Who Fell from Auto.

*Special to The New York Times.*

NYACK, June 23.—After taking the testimony of several witnesses as to the death of Miss Helen Wilkins, whose skull was fractured by a fall from William H. Harbeck's automobile at Piermont last night, Coroner Seminger signed a statement of accidental death.

"I could do nothing else," said he. "The principal witness testified that the automobile was traveling at the average rate of speed, and that Miss Wilkins, who was sitting on the edge of the seat, lost her balance and fell as the car rounded a curve. The matter now rests entirely with Police Justice Clayton, who will have a hearing some time later."

It was reported last night that the young woman leaped from the automobile after having protested against the high speed at which it was being driven.

Miss Wilkins and Mr. Harbeck had been friends since they were in school together, when she won several prizes in beauty contests. Recently she had been a model for a New York artist.

## AIRMAN DIES IN LAKE KEUKA.

### Fred F. Gardiner Drowns When His Aeroplane Capsizes Over Water.

*Special to The New York Times.*

BATH, N. Y., June 23.—An aeroplane which Fred F. Gardiner was operating over Lake Keuka turned turtle at an altitude of 100 feet this afternoon, and Gardiner was drowned. His body has not been recovered.

Gardiner, who was 24 years old and a resident of Hannastown, Penn., had been engaged in aeronautics at the lake for the last six weeks. In making a turn to-day he brought the aeroplane around at too sharp an angle, and it turned over. Gardiner struck the water under the wreckage of the machine, and nothing more was seen of him. A flying boat hurried to the spot, and Francis Wildman and C. C. Witner dived to the bottom of the lake several times in search of the body.

## AIRMAN-INVENTOR DROWNED

### Was Trying Machine in Which He Projected Transatlantic Flight.

LONDON, June 23.—An aviator named Fairbairns was drowned off Shoeburyness this evening. He had flown from Brooklands, experimenting with a new type of machine, with which he projected a transatlantic flight in July.

Fairbairns fell into the sea from a height of 1,000 feet and sank before a friend who was cruising in the vicinity was able to rescue him.

The machine, which was of 350 horse power, was completely inclosed and was provided with a glass conning tower.

## FINES PRINCETON BOY $75.

### Penalty for Callery's Fast Auto Ride—Many Offenders.

A large number of offenders were brought into court yesterday charged with violating the new automobile ordinance. William Callery, a Princeton student, son of the President of the Pittsburgh Street Railway Company, was fined $75 by Magistrate Corrigan in the West Side Police Court. Motor Cycle Patrolman Guidirman testified that Callery, with a young woman, was driving his automobile up Broadway last Wednesday morning in a reckless manner at the rate of more than thirty miles an hour.

Magistrate Corrigan fined fifteen operators of automobiles $1 each for violating the clause of the automobile ordinance relating to smoke issuing from machines. Eight chauffeurs were fined $5 each for operating automobiles without a license.

Six automobile drivers, who pleaded guilty to running their machines in the Bronx on Sunday at the rate of thirty miles an hour, were fined $5 each by Magistrate Levy in the Morrisania Police Court.

In the Long Island City Police Court twelve offenders were fined $25 each by Magistrate Leach. All were accused of violating the new automobile ordinance. Two offenders had their cases adjourned until Friday, one was paroled, and one received a suspended sentence.

## WATCHMEN PLAN STRIKE.

### They Will Ask $12 Instead of $8 or $9 and Shorter Hours.

The Watchmen's Protective Union, a new organization of day and night watchmen employed on buildings under construction, decided last night at the Labor Temple, 233 East Eighty-fourth Street, to start a strike on July 1 at 4 A. M. for shorter hours and higher wages.

The watchmen want $12 a week and ask that the hours for day watchmen be from 7 A. M. to 5 P. M. and from 5 P. M. to 7 A. M. for night watchmen. It is understood that each member would be placed under a bond of $1,000 and the union as an organization would be responsible for the loss or theft of tools and building materials. At present the watchmen receive $8 and $9 a week.

## HURLED THROUGH SHIELD.

### Father and Daughter Hurt in Auto on Metuchen Road.

NEW BRUNSWICK, N. J., June 23.—Alexander Arskine and his daughter, Ethel, living in Philadelphia, were severely injured early this morning, when their automobile struck a telegraph pole on the Metuchen Road, near here. Both were hurled through the windshield of the machine, and were cut and bruised about the head, face, and body. They were brought to the Wells Memorial Hospital here.

Miss Arskine was at the wheel when the accident occurred, the steering gear going wrong.

## GAYNOR TEACHING BY SPOON

### Gradually Training Police, He Writes New Haven Man.

*Special to The New York Times.*

NEW HAVEN, June 23.—That he has reduced the number of arrests in the metropolis 100,000 a year by doing away with unnecessary detentions is Mayor Gaynor's statement in a letter to John C. Collins of New Haven, a worker for reform in the handling of petty offenders. Mayor Gaynor explains that he has done this little by little, "teaching the 10,000 men on the force with a spoon, as it were." The letter reads:

City of New York, Mayor's Office.
June 21, 1913.

Dear Mr. Collins: I am most glad to receive your letter. It encourages me to continue my efforts to teach the police not to arrest children unnecessarily and bring them into court, or any one else, for that matter. But especially children should not be brought into court under arrest unless it be absolutely necessary.

Nothing has such a tendency to make a boy a criminal as to arrest him and bring him into court, and, of all things, to lock him up. When he has had that experience once or twice or three times, he is quite certain to become a criminal.

I have pretty well done away with all that sort of thing in the City of New York. I have been teaching the police not to make such arrests, and not to make any arrests, unless necessary, during all this clamor against them which has been going on.

I inclose to you the preface which I recently wrote to the new digest of laws and ordinances which was prepared for the police.

These reforms can be worked out only by constant attention. You cannot do them all at once. I have tried to do them little by little, teaching the 10,000 men on the force with a spoon, as it were. They had been so long taught to arrest everybody, including children, whom they saw committing trifles, that the abuse could not be abated except by patience and time.

I would that there were more people in this city who understood this thing as you do. I think all of our people are now coming to see what we have been doing in the Police Department.

By doing away with these petty and unnecessary arrests, I have diminished the number of arrests in this city over 100,000 a year.

A man of your experience can tell how much suffering, how much anguish, how much provocation to a criminal life was prevented thereby. Sincerely yours,

W. J. GAYNOR, Mayor.

**Costello Favorite in Cycle Race.**

The thirty-mile championship will feature the Wednesday night's card at the Motordrome at Brighton Beach with a field of ten starters, including Mike Costello, Johnny Cox, Hartley Thomas, Martin Kessler, Franz Krebs, Ray Veditz, Billy Vanderbury, and Paul Ohne. Costello won the one hour championship from a picked field last week and is the favorite in the coming race.

## SULZER DEFIANT ON EVE OF DEFEAT

Continued from Page 1.

deny it. During the campaign since the adjournment of the regular session of the Legislature I have asked Mr. Murphy over and over again one question: "Mr. Murphy, don't dodge, don't hide. Come out in the open and tell the people whether you are going to beat the bill for direct nominations in the extraordinary session of the Legislature. That is the question. That is what we want to know."

You know and I know that Mr. Murphy is the only man in the State who can beat this bill. What a spectacle! Do you realize it? One boss in the great State of New York defying the people, spurning their petitions, trampling on their rights, laughing in their faces, and like Tweed in his day brazenly and audaciously saying: "What are you going to do about it?" What a pitiable spectacle! Isn't it enough to bring the blush of shame to the cheek of every decent citizen in our Commonwealth?

How humiliating it all is! Shall it go forth from one end of the country to the other that Mr. Murphy doth feed upon something forsooth that he has grown so great that he has more power, that he has more influence than all the other ten millions of people in the State of New York?

What shall the answer be? No one knows better than I do how I have been threatened during this fight by the enemies of the cause. They are the enemies of the State. Behind it all there is a sad story which some day, when I have less to do than at present, I shall tell.

Fear not, my friends! Have courage, keep the faith. We're going to win.

Fear not, my friends, about these vile and baseless attacks the enemies of the cause are making on me because I am leading the fight. Have no fear about me. I can fight my own battles. Be assured, I shall meet at the proper time and in the proper way all these vicious, all these villainous attacks they are now making upon me and with which I have been threatened ever since I began the fight.

Our enemies demand that I desist, that I be a proxy Governor, that I become a rubber stamp—a tool of conspirators to loot the State and to rob the taxpayers. I refused. They did not know me, but they know me now.

Let us go forward with the fight. All will be well with me in the end. When the truth is known it will illustrate anew and accentuate again the stanza of one of America's famous poets:

> Truth crushed to earth will rise again;
> The eternal years of God are hers;
> But Error, wounded, writhes with pain
> And dies among his worshippers.

**Shouts Heard a Block Away.**

There was the greatest enthusiasm while the Governor spoke. His attack on the bosses were greeted with cheers and warwhoops. After he had concluded some one proposed three cheers for the Governor, and these were given with a shout that could be heard a block away.

After the meeting a majority of those present adjourned to the Assembly chamber. This place was crowded, and it was not until the meeting was drawing to an end that the crowd began thinning out. Much was said against the bosses, but little on the merits of the Governor's bill.

Less than a dozen lawmakers were on hand, and, with the exception of Senator John W. Murtaugh of Chemung, not one of the Democratic leaders in the Legislature. Assemblyman Louis D. Gibbs of the Bronx, an independent Democrat, presided, but Gov. Sulzer's secretary, Chester C. Platt, really ran the meeting.

Senator Elon R. Brown, leader of the Republican minority in the upper house, dropped in for a few minutes. Assemblyman Harold J. Hinman, minority leader in the lower house, sat through most of the hearing. Assemblymen John Leo Sullivan (Republican) of Chatauqua, Cyrus W. Phillips (Republican) of Monroe, Michael Schaap of the Bronx, George W. Jude (Progressive) of Chautauqua, Mortimer C. O'Brien (Democrat) of Westchester, Patrick J. McMahon (Democrat) of the Bronx, and Edward Weil (Democrat) of New York were the only other lawmakers who attended. Assemblymen McMahon and Weil, who are organization men, asked the speakers some embarassing questions.

There were a score or more of speakers, but none advanced any new argument in favor of the Governor's Direct Nominations bill, and next to nothing was said regarding the merits of the bill. But the bosses were hotly denounced, and direct primaries on the Sulzer plan were hailed as the panacea that would put them out of business and heal all the evils in present day public and political life.

The speakers included Assistant Secretary of the Navy Franklin D. Roosevelt, who until recently was a Senator; Collector John Purroy Mitchel, George Foster Peabody, Canon Chase, Alexander S. Bacon, ex-Speaker of the Assembly Daniel D. Frisbie, ex-Judge Charles N. Bulger of Oswego, John Temple Graves, Henry P. Burgard of Erie, Melvin Z. Haven of Syracuse, ex-Judge J. D. Lynn of Rochester, William H. Wadhams, President of the State Direct Primary League; Gen. Horatio C. King of Brooklyn, and ex-Senator Frederick M. Davenport. Gen. King and Mr. Davenport are Bull Moosers.

Aside from Mr. Peabody, Secretary Roosevelt, and Collector Mitchel, there was not a single face familiar in the fights on Tammany in which big and influential men in the Democratic Party have lent their aid. On the other hand, there were delegations sent up by ex-Boss "Joe" Cassidy of Queens, ex-State Chairman William J. Conners of Erie, and a dozen other former bosses of lesser caliber who have lost their influence in the party and are using Gov. Sulzer's direct nominations fight as a means of "getting back into the game."

**As to Murphy and Curtis.**

Before the direct nominations demonstration began Gov. Sulzer was asked by the newspaper correspondents at the Capitol whether he had read the statement of Charles F. Murphy, in which the Tammany leader declared that all the conferences between him and the Governor had been of Mr. Sulzer's seeking, and that on no occasion had Mr. Murphy made any improper proposal "looking to the looting of the State," as Gov. Sulzer had phrased it. The Governor completely ignored the challenge of the Tammany boss to make public any such proposal made by Murphy.

"I have read what Mr. Murphy's war board has said about me," said the Governor. "Oh, I know a few things, which I intend to talk about at the proper time. Suffice it to say to-day that I want Mr. Murphy and his co-conspirators to produce as quickly as they can all the libelous stuff they say they have on me, and with which they have threatened me because I refused to do what they wanted. I want Murphy to do this—not some irresponsible tool. I will answer."

The Governor was asked to reveal the identity of the messenger who had carried Mr. Murphy's alleged threat to him. He was asked also to reconcile his statement on the stump that from the time he took office he was determined that the platform pledges regarding a State-wide direct nominations law should be fulfilled with his statement last Saturday that he never had intended to go into the present direct nominations fight and had been dragged into it by persons who since had deserted him and his cause. The Governor declined to discuss either matter.

"I am too busy trying to have the direct nominations bill enacted and do not want to go into anything which might tend to obscure the issue," was his reply.

For all that, the Governor found time to dictate a typewritten statement, in which he assailed George M. Curtis, the New York lawyer, who has made public the documents printed in connection with the disclosures in the Vermont will case. Here is the statement:

> What have I to say further concerning this man George Curtis? Nothing further just now, save this: Curtis has been a criminal lawyer, and, of course, an associate with criminals practically all his life. He knows how to manufacture testimony. Most of the stuff he gives out to the newspapers about me is manufactured. That appears upon its face.
>
> During the campaign of 1884 this man Curtis made the vilest attacks upon Grover Cleveland ever known in our political history. The newspapers then called him "Crazy Curtis." People who know him well believe him mentally and morally irresponsible.
>
> Curtis says he will waive the statute of limitations if I will sue him for my fees in the Watson case. They tell me Curtis is broke. That is the reason he has been trying to sell this libel about me.
>
> However, if Curtis will deposit the $10,000 due me for legal services with any surety company in New York I will agree to submit the record in the case to Judge Lacombe, who tried it, to determine whether or not I should be paid for all the money I expended and all the professional services I rendered in the Watson-Anderson will litigation.
>
> Curtis is a notoriety seeker. He is now the tool of the political conspirators who are trying to ruin me because I refuse to do their bidding and respond to their demands. I shall give Curtis no more notoriety and will decline in the future to gratify his vanity for publicity by denying his libelous charges.

The Governor wound up his statement by declaring that "the Curtis episode is closed, so far as I am concerned."

There were rumors to-night about the Capitol corridors of new attacks on the Governor, to be forthcoming within the next two or three days. It was hinted that the reference made by Patrick E. McCabe last week to the Governor's activities in Alaska would be elaborated.

It was learned to-night, also, that Eugene Lamb Richards, counsel to the committee which is to investigate the State departments and, incidentally, the Sulzer administration, obtained a statement to-day on the strength of which he sent agents to New Jersey to search the court records of three counties. For some days rumors have been current at the Capitol that something would be said soon by the Governor's enemies regarding ballot-box stuffing in New Jersey.

**Bull Moose Leader Silenced.**

There was a flurry in the Assembly to-night when Michael Schaap of the Bronx, Bull Moose leader in the lower House, arose to a question of high personal privilege and read a clipping from a newspaper in which it was asserted that the Governor had vetoed the Constitutional Convention bill, which the Progressives opposed, in order to gain the support of the Progressive lawmakers for his Direct Nominations bill. The Bull Moosers are committed in their platform to precisely the sort of direct nominations plan the Governor's bill provides for.

Mr. Schaap wanted to seize on the occasion to make a speech, but was gaveled into silence by Speaker Smith, who declared it was not a matter of high personal privilege, but a matter of common report, which had been discussed exhaustively in the Senate by no less an authority than Senate Leader Wagner.

### WON'T PUT UP $10,000.

### Curtis Declines Sulzer's Challenge—Was McCall Murphy's "Witness"?

Ex-Judge George M. Curtis made emphatic comment yesterday upon Gov. Sulzer's statement that if Mr. Curtis would deposit $10,000, the amount claimed to be due Mr. Sulzer for legal services in the Watson-Anderson will case, with any surety company in the city, the Governor would agree to submit the record in the case to Judge Lacombe, one of the Justices who tried the suit for the recovery of the fees, to determine whether or not he was legally entitled to the money. Said Mr. Curtis:

"I have stated that I would throw down the barriers to Mr. Sulzer by waiving the statute of limitations if he would come into the open with his claim. That in itself is the greatest of concessions. I shall not deposit the amount he claims, because I shall prove he is not entitled to anything, and by depositing the amount I would concede that he had some claim to it."

Regarding the Governor's statement that Mr. Curtis had been devoted to criminal law practice and that as a result he had associated with criminals, the ex-Judge said:

"It is true that in my time I have been connected with a number of murder cases, but I am not a criminal lawyer in the full sense of the word. My professional life has been passed principally in will cases.

"The Governor says I once attacked Grover Cleveland in a vile manner," Mr. Curtis continued. "What does that have to do with the case? I was a supporter and admirer of Grover Cleveland until something happened that made me change my mind. Maybe I did attack him on the stump. I do not remember now what it was all about. I am a Democrat and always have been a strict party man. I voted for Sulzer last Fall, although I knew all these things about him.

"As for that talk about my dealing with Charles F. Murphy, I know nothing whatever about it. Why, I never met the man in my life, and I saw him only once—and that was fifteen years ago in Tammany Hall. What's more, I haven't a single friend who is also a friend of Murphy's, so far as I am aware. I never had any dealings with him, political or otherwise. I am not a politician, although I did dabble in the game once, but not with Murphy or against him. As a matter of fact, I wouldn't be ashamed to own myself a friend of the Tammany leader. He seems to be a real gentleman. I thought his reply to the Governor's attack upon him was very dignified.

"I never would have given out these papers at this time had it not been that the newspapers forced me into it. I wish I had gone abroad when this matter first came up. I kept the papers because they were a part of one of my cases. I was the lawyer for Mrs. Watson, who was sued by William Sulzer. I could have used them years ago. On the contrary, I did not give them out until I was forced to do so by the newspapers in order to prove my statements that Congressman Plumley of Vermont was evading the real facts in the case.

"I never have offered these papers for sale. Gov. Sulzer brought this upon himself by claiming that what I had was a forgery. If he had told the truth nothing would have come of it. To me the whole thing seems like a tempest in a teapot or a fight between politicians in which I am being made the scapegoat.

"I know nothing whatever about the Governor's statement that he was asked to pay $25,000 for the Vermont papers. He does not accuse either Mr. Murphy or myself of trying to get the money; so who did go to him?

"He says 'somebody' came to him, but he mentions no name. So far as I am concerned it is an utter falsehood, and I believe it is equally false that anybody else went to him. It is a creation of the Governor's own mind, and the Governor is dodging the issue, and everybody knows it."

Charles F. Murphy remained at Good Ground, L. I., yesterday and did not add anything to his statement of Sunday night. It was said that the Tammany boss intended to "sit tight" on that statement and to take no notice of what the Governor might say further until Mr. Sulzer had complied with Mr. Murphy's request to make public just what took place at the conference following the National Democratic Club dinner on the night of April 13 last.

Neither the Governor nor Mr. Murphy revealed where that conference took place, but a man close to the Tammany boss said yesterday it was at Mr. Murphy's home in the city. The Governor, said this informant, called up Mr. Murphy from the Waldorf and asked if he might visit Murphy's house and talk over certain matters. He was invited there and remained with Murphy until nearly 4 o'clock in the morning.

Persistent reports were current in Tammany circles yesterday that Edward E. McCall, Chairman of the Public Service Commission, First District, was the third person present at two conferences held by the Governor and Charles F. Murphy, the second of which was held early on the morning of April 14, following the Democratic Club dinner. Mr. McCall was reticent when questioned on the subject last night at his home, 321 West Eighty-sixth Street, by a NEW YORK TIMES reporter.

"We have been informed," said the reporter, "that you were the third party present at the conference between Gov. Sulzer and Mr. Murphy which followed the National Democratic Club dinner. Would you care to divulge what occurred at the conference? Will you make a statement as to what subjects were discussed by the Governor and Mr. Murphy?"

"I certainly will not," was the emphatic reply.

"Do you think that Mr. Murphy will add anything later to his statement which was made public this morning?"

"Knowing Mr. Murphy, I should say that it was very improbable," was the answer. The Commissioner McCall added earnestly: "Understand distinctly that I do not admit that I was present at any such conference, but if I were I would not say anything about what transpired."

"You do not deny that you were there, do you, Judge McCall?" persisted the reporter.

"No, I will neither deny nor affirm the report. I must decline to say anything on the subject."

FITZ GERALD BUILDING
S. E. COR. BROADWAY & 43RD ST.
ON TIMES SQUARE
*Recommended to you by*

LOCATION the most Central and convenient in the City. Five minutes from the Grand Central and Pennsylvania Stations.
DAYLIGHT in EVERY OFFICE FACILITATES WORK AND INCREASES RESULTS.
MANAGEMENT of the highest class.
TRANSPORTATION to and from every part of the City; all surface and subway systems pass the door; elevated lines one block away.
RENTS that are moderate.

OFFICES
will be leased only to a desirable class of tenants.
Single rooms to entire floors.

WEBSTER B. MABIE & CO.
1178 BROADWAY, COR. 28TH ST.
OR ON PREMISES

WM. G. WHITE
SHIRTMAKER

Five-dollar Silk Shirts That Are Worth $5.

Judged by the "values" that are generally offered at $6 and $7.50 these $5 silk shirts of mine ought to be quoted as worth much more.

But I believe in extra value—and I *give* it.

These are beautiful, roomy, new silk shirts made from heavy, pure silk in handsome striped and corded effects and made and finished according to the White standard—there is none higher.

For the man who wears silk shirts and can appreciate real quality, this is the one best chance of the Summer.

MEN'S SHIRTS AND STANDARD FURNISHINGS EXCLUSIVELY.

Cortlandt, near Church St. 42d St., west of 5th Ave. Wall St., cor. Broadway.
Broadway, cor. Leonard St. Broadway, cor. 26th St. Nassau, near Liberty St.
Newark Store—847 Broad St.

William G. White

Distinction with a Real Difference

IT is profitable to offer ordinary, every-day ready-made clothes at mid-season sales.

* *

But you might as well expect your custom tailor to make you a suit for half his regular price as to look for Weber and Heilbroner suits at a reduction before the legitimate season-end clearance.

* *

They are not that kind of clothes.

* *

The custom work and fabrics in them positively prohibit their being put out at "sales."

It is because of *this very difference* that so many fastidious New Yorkers place these clothes on the same plane with those made for them personally at a considerably higher price.

* *

$20 to $40 suits comparable only with $60 to $80 custom suits.

* *

Time to take the 4th by the forelock. Flannel outing suits, tennis trousers, Norfolk suits, haberdashery and hats.

* *

Consistently reasonable because of the volume and quality of business.

Largest Haberdashery Business in the United States.

Weber and Heilbroner
*Eleven Stores*
241 Broadway 369 Broadway 757 Broadway 1185 Broadway 44th and Broadway
1363 Broadway 58 Nassau 150 Nassau 20 Cortland 27 New 42nd and Fifth Ave.
Clothes at 27 New, 150 Nassau, 241 B'way, 1185 B'way, 44th & B'way, 42nd & 5th Ave.

A Shepherd Check Suit is an event

¶ Wearing a blue serge or a gray flannel may be a habit, but a shepherd check suit is an event.

¶ There is something so radical about a Saks shepherd check suit that it constitutes a real change.

¶ It is no mere commuting between sombre shades, but a sort of deep sea vacation.

¶ The sheer audacity of its uncompromising checks braces and invigorates.

¶ And the beauty with which it is tailored and finished is a source of permanent joy.

¶ Lean of line, with every ounce of padding thrown overboard, and soft roll lapels that are as blithe as dividends.

¶ A skeleton coat, patch pocketed, which has no lining other than the silver lining of being without any!

¶ A suit indescribably light, comfortable and cool, made in buoyant shepherd checks, signed by Saks' and countersigned by Style!

$25

Saks & Company
Broadway at 34th Street.

# TRANSATLANTIC WIRELESS AND CABLE DISPATCHES TO THE TIMES

## SEE ROTHSCHILDS AS OIL FIELD RIVALS

### Standard Officials in London Believe Reports of Deal with Waters-Pierce Company.

### A MONOPOLY IN TRINIDAD

### Royal Dutch Group Gets Control There and English Protests Are Aroused.

Special Cable to THE NEW YORK TIMES.

LONDON, June 23.—Representatives of the Standard Oil Company here are inclined to believe the report that the Rothschilds are investing in the Waters-Pierce Oil Company with the idea of competing with the Standard in America, as announced in THE NEW YORK TIMES of Sunday. They say they know that H. C. Pierce has been in close touch with the Rothschilds for the past two months.

Special Cable to THE NEW YORK TIMES.

LONDON, Tuesday, June 24.—The Daily Chronicle raises a protest against arrangements entered into between the Crown Agents for the Colonies and a syndicate composed of the Shell and Royal Dutch group in connection with the Trinidad oil industry.

A White Paper that has been issued gives the full terms of the agreement, which, according to The Daily Chronicle, gives the syndicate a practical monopoly on terms which, it is contended, might in due course place the whole oil industry of the island under the syndicate's control.

The syndicate will have exceptional rights to prevent anything in the nature of pipe line competition, and also have power to take over 100,000 acres of selected land. This means that it will be able to prospect and select the best oil-bearing properties upon terms which are regarded as erring on the side of generosity.

Under the agreement a producer will be forced to sell his oil to the syndicate, owing to the fact that the owners of the pipe line will have power to refuse to take oil except in large quantities, and the only alternative would be for the producer to erect vast private storage establishments at both ends of the line.

On these points, it is contended, the arrangement is one that must be against the interests of the general producer, as he will be forced to sell his oil at whatever price he can get for it from the syndicate, or else sell his property.

The Daily Chronicle adds that, great though the Standard Oil Company is in America, there are successful concerns outside its sphere, and no sufficient reason can be discovered for granting this monopoly.

## KING AND QUEEN AT OPERA.

### Caruso and Melba Sing Together in "La Boheme"—Brilliant Audience.

By Marconi Transatlantic Wireless Telegraph to The New York Times.

LONDON, June 23.—To-night's performance of "La Bohème" at Covent Garden was one of the biggest social and musical events of the season.

Melba and Caruso, at the King's request, sang together for the first time in many years. Both were on their mettle, and sang as if inspired. The audience was enthusiastic and recalled the artists many times.

The presence of the King and Queen, who were accompanied by the Prince of Wales and Princess Victoria, made the scene a most brilliant one. There was a superb display of jewels.

The distinguished audience included the Duchess of Manchester, Mrs. George Cornwallis West, Mrs. Lewis Harcourt, Mrs. Anthony Drexel, Mrs. Ronalds, Mrs. Ritchie, Cora Lady Strafford, and many other Americans.

## TWO ACTRESSES DIVORCED.

### One of Them Is Lilian Doyle, the Wife of George Graves.

Special Cable to THE NEW YORK TIMES.

LONDON, June 23.—George Graves, the well-known actor, has obtained a divorce from his wife, a vaudeville actress known on the American stage as Lilian Doyle, on the ground of her misconduct with a man named Anson.

Carl Frederick Gruhler, an American, described as an agent and publisher, a resident of England for the past twelve years, to-day obtained a divorce from his wife, Victoria Monks, a popular vaudeville artist, on the ground of her misconduct with Douglas Lorne, a member of the theatrical profession.

## ASKS 100-YEAR-OLD DEBT.

### Frenchman Suing Duke of Marlborough for Loan to Ancestor.

PARIS, June 23.—The referee in the case of the claim of Alexandre Berard against the Duke of Marlborough for 60,000 francs ($12,000) has granted to M. Berard permission to bring suit against the Duke before the courts.

According to Berard's attorneys, the $12,000 does not constitute a debt owed by the Duke himself, but represents the sum of £416 10s 5d with simple interest lent by an ancestor of Berard to George, fifth Duke of Marlborough, about a hundred years ago.

The attorneys urge that the court do not raise the question of prescription, and they trust in the honor of the Duke not to repudiate the debts of his ancestor.

## PEER DANCES WITH COSTER.

### Lord Lonsdale Applauded by Spectators at Olympia Horse Show.

Special Cable to THE NEW YORK TIMES.

LONDON, June 23.—It was coster night to-night at the Olympia Horse Show, and a keen competition took place among the pearly kings of costerland for prizes for the best donkey turnout.

Lord Lonsdale, one of the most popular peers in England, made himself the host of the evening and entered into the spirit of the fun.

When the band struck up a jig the costers and their "donahs" started dancing, whereupon Lord Lonsdale took a pearly queen as a partner and footed it with the best of them, much to the delight of the spectators, who gave him rounds of applause.

LONDON, June 23.—At the International Horse Show to-day Judge W. H. Moore of New York turned the tables on his four-in-hand rivals by winning with his slashing bays Class 49, in which the appointments of the competitors were judged.

Judge Moore's Menella and Phyllis obtained second prize in Class 26, for pairs of harness horses over 14 and not exceeding 15 hands. Edward B. McLean of Washington obtained third prize in the same class with his Lady Dilham and Tissington Belief.

In Class 27, for pairs of harness horses over 15 and not exceeding 15.2 hands, Judge Moore captured first prize with Lord and Lady Seaton.

J. Sumner Draper of Boston gained third prize in this class with Numbus Rillington and Nimble.

In Class 23, for selected single harness horses over 15.2 and not exceeding 16 hands, Judge Moore obtained third prize with Bountiful.

## HONOR FOR WESTINGHOUSE.

### Grashoff Medal of Society of German Engineers Awarded to Him.

Special Cable to THE NEW YORK TIMES.

BERLIN, June 23.—The Grashoff Gold Medal of the Society of German Engineers, the blue ribbon of the German mechanical world, given annually to a man who has done pre-eminent work in the engineering field, was awarded at the annual meeting of the society at Leipzig to-day to George Westinghouse of Pittsburgh.

The announcement was greeted with much cheering.

The German engineers have arranged an elaborate programme of entertainment for the 300 American engineers who are on a three weeks' tour of Germany. The Americans, who have already visited Hamburg and Leipzig, will be in Dresden and Berlin this week, and will then go to Düsseldorf, Cologne, Frankfort-on-Main, Mannheim, Heidelberg, and Munich, where the tour will end on July 8.

Hospitality has been arranged for the Americans everywhere, and they will inspect many mills and factories.

LEIPZIG, June 23.—The 300 members of the American Society of Mechanical Engineers who, with their families, are visiting various German cities, to-day attended the annual meeting here of the Society of German Engineers. King Frederick Augustus of Saxony was an interested visitor at the convention.

Among the papers read was one by Dr. William F. M. Goss, President of the American Society, on "Engineering Development and Human Progress."

After it had been announced that the German Society had voted to present the Grashoff Memorial Medal to George Westinghouse, Count Ferdinand von Zeppelin, who also is a holder of this medal, made a short speech in which he expressed his pleasure that the King of Saxony had made an ascent yesterday in one of the Zeppelin airships.

The President of the society in announcing the presence of his Majesty conferred upon him the title of Doctor of Engineering.

## SECOND OFFICER A SUICIDE.

### Employe of Austrian War Office for 35 Years Kills Himself.

VIENNA, June 23.—Another officer of the War Department committed suicide to-day.

Lieut. Lebel, who had been employed at the War Office for thirty-five years, after a conference with the head of his department, Gen. von Kiss, returned to his office and shot himself through the heart.

On May 26 a tremendous sensation was caused by the suicide of the Chief of the General Staff of the Eighth Army Corps, Col. Alfred Redl. He was stationed at Prague, but was in Vienna on personal business. It was later disclosed that Col. Redl had been betraying Austrian military secrets to the Russian Government.

No cause has yet been assigned for the suicide of Lieut. Lebel.

## TRAGEDY AT START OF POINCARE'S TRIP

### Two Killed by Explosion at Cherbourg While Forts Salute President.

### IS DUE TO CARELESSNESS

### Cartridges Placed Close to Guns, Contrary to Regulations—Lieutenant in Charge Arrested.

Special Cable to THE NEW YORK TIMES.

PARIS, June 23.—President Poincaré arrived at Cherbourg to-day on his way to London.

The President left the capital on his first visit to a foreign monarch with no more ceremony than was provided by a single file of Municipal Guards and the single roll of a solitary drum.

A tragic occurrence in the afternoon threw a gloom over the festivities which had been organized at Cherbourg in honor of the arrival of M. Poincaré. While the forts were firing a salute some cartridges exploded, killing two gunners and seriously injuring four others.

When he was informed of the accident M. Poincaré was deeply moved, and at his desire Minister of Marine Baudin immediately proceeded to the scene of the accident.

CHERBOURG, June 23.—When the explosion during the salute in President Poincaré's honor occurred here to-day it was thought at first that a cannon had burst, but it was later learned that several blank cartridges had prematurely exploded. Contrary to the regulations, they had been placed close to the guns, and a piece of burning wadding fell among them.

The Lieutenant in charge of the section has been placed under close arrest.

President Poincaré desired to cancel a dinner party on board the battleship Courbet, which will take him to England, and the fêtes in the harbor, but the guests were already arriving.

PARIS, June 23.—President Poincaré left Paris to-day on his way to London, where he is to pay his first official visit since his election.

Premier Barthou and nearly all the members of the Cabinet were at the station to bid the President farewell, while three Cabinet Ministers accompanied him to Cherbourg.

At that port President Poincaré, accompanied by M. Pinchon, Minister for Foreign Affairs, will embark on the battleship Courbet and proceed to Portsmouth.

## SAYS SERVIA HAS YIELDED.

### Report in Sofia—Bulgaria Declines Czar's Invitation.

LONDON, Tuesday, June 24.—It is reported from Sofia that Servia has yielded to the exhortations of Russia and the powers and that she will accept Russia's arbitration on the basis of the ante-bellum treaty. This has not yet been confirmed from Belgrade, where the Cabinet crisis, which arose through the refusal of the Ministers of War and Justice to consent to such a course, continues. It is rumored that a new Cabinet will be formed by M. Protics, Minister of the Interior in the old Cabinet, who is strongly anti-Bulgarian.

Greece is taking a determined stand by the side of Servia. In reply to Russia's request that she intervene at Belgrade in favor of peace, Greece points out that she is not a party to the Servian-Bulgarian treaty, which was arranged unknown to her and without regard to her interests.

The Greek Foreign Minister has issued a long statement explaining the attitude of the Greek Government. He complains of Bulgaria's provocative attitude throughout, and declares that the only possible solution is the reference of all disputed questions to arbitration. He strongly opposes the Bulgarian demand that that country settle the partition of territory with each of the Allies separately.

VIENNA, June 23.—A dispatch from Sofia says that Bulgaria has definitely declined the Russian Emperor's invitation for a meeting of the Premiers of the Balkan States at St. Petersburg to discuss the critical situation.

### Our Naval Cadets at Antwerp.

ANTWERP, June 23.—The United States battleship Illinois, with 250 naval cadets aboard, arrived here to-day. She will remain at Antwerp for two weeks, and the cadets will have an opportunity to do a good deal of sightseeing.

### Duke of Sutherland Ill.

By Marconi Transatlantic Wireless Telegraph to The New York Times.

LONDON, June 23.—The Duke of Sutherland is critically ill.

## MEXICO TO ASK OUR AID.

### Wants Mail to Revolutionists Held Up—Filibuster Successful.

Special Cable to THE NEW YORK TIMES.

HAVANA, June 23.—The Mexican Government hopes to arrange with the United States some means of intercepting mail directed to the revolutionists, according to Pedro Enriquez, a Mexican Postal Inspector, who arrived to-day from Vera Cruz. Enriquez is going to Washington to-morrow to take up the matter with the Government. He says he has an easy plan whereby the mail can be intercepted at the frontier.

Revolutionists arriving from Mexico to-day say that the expedition which left Havana on June 13 with arms has safely landed at Campeche.

DOUGLAS, Ariz., June 23.—Reports that Gen. Pedro Ojeda, the Federal commander in Sonora, had surrendered after a four-day battle at Ortiz were denied to-day by the Constitutional junta in Douglas. Official messages from Hermosillo said the battle was resumed to-day. Junta members asserted, however, that Ojeda was surrounded and cut off from his base of supplies.

EAGLE PASS, Texas, June 23.—A "third degree" with loaded rifles was given to C. H. Rippeteau, an American traveling salesman of Dallas, Texas, who was released to-day by the Constitutionalists at Piedras Negras, Mexico, and escorted safely to this city. Rippeteau had been held for several days charged with carrying Federal messages through the Constitutionalists' lines in Coahuila State.

Thursday night, at Columbia, Mexico, he said, efforts were made to get him to confess that he had been laying dynamite about Nuevo Laredo, Mexico, the scene of recent fighting. He denied the charges. At 3 A. M., he said, he was aroused from sleep and questioned again about the dynamite.

A firing squad then escorted him several hundred yards from the camp where he was a prisoner and told him he would be shot immediately. His watch and money were taken from him and he was asked to give the name of some one to whom he wished them sent. Then the squad leveled their rifles at his breast, keeping him standing, he said, for what seemed to him several minutes, awaiting the command "Fire." The order was not given. Instead, after a long wait, rifles were lowered and he was escorted back to camp. He was then brought to Piedras Negras and released.

## WOMEN IMPERIL A TRAIN.

### London-Plymouth Express Just Escapes—More Hunger Strikers Out.

LONDON, June 23.—What is supposed to have been a militant suffragette attempt to wreck an express train from London to Plymouth in a tunnel near Devonport on Saturday is reported today.

A motor car belonging to the London & Southwestern Railway, while proceeding through the tunnel along the rails, came in contact with a heavy obstacle. The motorman made a search and discovered two heavy sleepers wedged between the metals, over which the express train was due to pass. The sleepers were removed just before the long train thundered through the tunnel.

Mrs. Beatrice H. Saunders, the Financial Secretary of the Women's Social and Political Union, who, with five other officials of the militant suffragette organization, was sentenced to fifteen months' imprisonment on June 17 for conspiring to commit malicious damage to property, was released on license this evening because of ill-health, owing to her refusal to take food.

Four of the other prisoners, who also declared "hunger strikes," were released from jail last Saturday.

## SHOULD HAVE QUIT; DIDN'T.

### Queer Tangle Regarding a Canal Zone Associate Justice.

PANAMA, June 3.—An interesting situation has arisen among the Associate Justices of the Canal Zone.

The appointment of Thomas E. Brown, Jr., as Associate Justice expired in January of this year, but the fact was overlooked until to-day. Justice Brown, who was formerly District Judge for the Canal Zone, was appointed to his present office on March 18, 1911. He is now on a vacation in the United States. He comes from New York.

The situation is being investigated with a view to unraveling the tangle.

### Leaves a Fortune to an Actress.

Special Cable to THE NEW YORK TIMES.

LONDON, June 23.—The late Edmund Dollfus, a retired Paris stockbroker and an officer of the Legion of Honor, who left a personal estate in the United Kingdom valued at $869,590, bequeathed $240,000 and a villa at Monte Carlo to Rachel Boyer, an actress of the Comédie Française.

## MISFORTUNE DOGGED CAPT. SCOTT'S STEPS

### Antarctic Hero's Diary Shows an Indomitable Will Fighting Great Odds from the Start.

### ALMOST LOST WITH THE SHIP

### Many Near-Tragedies in the First Months of Expedition, as Related in Everybody's Magazine.

Serving as a prelude to the great antarctic tragedy, the first installment of "The Uttermost South—The Undying Story of Capt. Scott," as told by his diaries, is published in the July issue of Everybody's Magazine. The diaries were originally prepared for the press by Leonard Huxley, son of the scientist. Commander Evans then looked over the narrative, and finally Lady Scott gave the last reading to the finished work.

The present installment begins with the sailing of the Terra Nova from Lyttelton Harbor on Nov. 26, 1910, amid the enthusiastic farewells of the New Zealanders, and extends to late in February, 1911.

From the first the expedition had more than its share of ill fortune. The third day out of Port Chalmers, where Scott joined the ship, a severe storm nearly sent them all to the bottom.

Capt. Scott describes how the storm came on, and the ship began to plunge heavily, cases of goods breaking loose and loose coal bags being hurled here and there like battering rams. Sail was shortened, the engines were stopped, and the ship hove to, but all to little purpose, as the storm rose. The pumps choked and water rose over the gratings, got in contact with the boiler and grew warmer—so hot at last that no one could work at the suctions.

Heavy seas were sweeping over the lee rail and Scott says that on one occasion he was waist deep when standing on the rail of the poop. The Captain goes on:

> The after-guard—the twenty-four officers—was organized in two parties by Lieut. Evans to work buckets; the men were kept steadily going on the choked handpump. * * * What a measure to count as the sole safeguard of the ship from sinking—practically an attempt to bail her out! Yet, strange as it may seem, the effort has not been wholly fruitless; the string of buckets which has now been kept going for four hours, together with the dribble from the pump, has kept the water under—if anything, there is a small decrease. * * *

### Sang as They Fought for Life.

> We are not out of the wood, but hope dawns, as indeed it should for me when I find myself so wonderfully served. Officers and men are singing chanties over their arduous work: Williams is working in sweltering heat behind the boiler to get the door made in the bulkhead: not a single one has lost his good spirits.

The gale abated, but another came on, and it was not until Dec. 9 that the expedition sighted ice. The pack was entered the following day, but cross currents, baffling winds, and waiting for favorable leads delayed them twenty days. The men found odd entertainment in the big Adelie penguins, of whom Capt. Scott remarked:

> The latest amusement is to sing songs to them. The music is supposed to charm them and it appears that a party on our "long detention floe" entertained a group of penguins with chanties for quite a long time, and, as declared by the party, to much mutual satisfaction.

The expedition got suddenly free of the ice, and a little before midnight on Dec. 31 Mount Sabine became visible. New Year came in with a glorious day, and on Jan. 2 Mount Erebus, their fiery landmark, rose into view 115 miles away.

### Attacked by Killer Whales.

At Cape Evans, on the west coast of the island on which Mount Erebus stands, the party began to disembark. A strange adventure befell them the second day, when six or seven killer whales appeared near the ship. Capt. Scott tells the story:

> Seeing them so close, I shouted to Ponting, who was standing abreast of the ship. He seized his camera and ran toward the floe edge, to get a close picture of the beasts, which had momentarily disappeared.
>
> The next moment the whole floe under him and the dogs heaved up and split into fragments; whale after whale rose under the ice, setting it rocking fiercely. One could hear the "booming" noise as the whales rose under the ice and struck it with their backs. Luckily, Ponting kept his feet and was able to fly to security. By an extraordinary chance also the splits had been made round and between the dogs, so that neither of them fell into the water.
>
> Then it was clear that the whales shared our astonishment, for one after another their huge, hideous heads shot vertically into the air through the cracks which they had made. As they reared them to a height of six or eight feet (killers run to twenty feet long) it was possible to see their tawny head markings, their small, glistening eyes, and their terrible array of teeth, by far the largest and most terrifying in the world.

But the whales withdrew, apparently thinking the dogs too small game to bother with.

When disembarkation was completed the work of depot-laying to the south began. By Jan. 31 fourteen weeks' stores for man and beast had been brought up to a secure point on the permanent ice of the Barrier, afterward called Safety Camp, about fourteen miles from the ship and six miles from Hut Point, on Cape Almitage.

Scott's plan, which he now unfolded, was to go forward with five weeks' supplies, depot a fortnight's supply after traveling twelve or thirteen days, and return to Safety Camp. This would give light loads all around, and should be feasible if the surface was good.

As they started off on Feb. 2 they made an experiment by putting snowshoes on the biggest pony. He walked about awkwardly for a few minutes only, then settled down, was harnessed, and led the way easily over the mass of soft snow deep drifted in the hollow of a great pressure wave.

### Makes the Game "Worth Playing."

"What extraordinary uncertainties the work exhibits," comments Capt. Scott. "Every day some new fact comes to light, some new obstacle which threatens the gravest obstruction. I suppose this is the reason which makes the game so well worth playing."

From Safety Camp fifteen marches were made. Incidents of the journey chiefly concerned the animals and the Barrier surface. Capt. Scott tells how suddenly one day after the dogs had been on short rations some time Osman, one of the white dogs in Meares's team, turned on him and nipped his leg lightly. Scott continues:

> I had no stick, and there is no doubt that if Meares had not been on the sledge, the whole team, following the lead of the white dogs, would have been at me in a moment. Hunger and fear are the only realities in dog life, and an empty stomach makes a fierce dog.

### Almost Lost in a Crevasse.

When the furthest depot was laid, they hastened back to Safety Camp, Scott, with Meares, Wilson, and Cherry-Garrard, pushing on with the faster dogs. The night before they reached Safety Camp, Scott and Wilson nearly went down in a crevasse. The diary tells the story:

> Suddenly Wilson shouted, "Hold on to the sledge!" and I saw him slip a leg in a crevasse. I jumped to the sledge, but saw nothing. Five minutes after, as the teams were trotting side by side, the middle dogs of our team disappeared. In a moment the whole team was sinking. Two by two we lost sight of them, each pair struggling for foothold. Osman, the leader, exerted all his great strength and kept a foothold—it was wonderful to see him. The sledge stopped and we leaped aside.
>
> The situation was clear in another moment. We had actually been traveling along the bridge of a crevasse—the sledge had stopped on it, while the dogs hung in their harness in the abyss suspended between the sledge and the leading dog. Why the sledge and ourselves didn't follow the dogs we shall never know. I think a fraction of a pound of added weight must have taken us down.

The imperiled animals were rescued with great difficulty, Scott himself going down on a rope to save the last two. The rescued dogs immediately started a fierce fight with those on the second sledge.

Misfortunes now crowded fast. On reaching Safety Camp they found Lieut. Evans and his party, but two of his three ponies had been lost. Atkinson and Crean, returning from Cape Evans, brought a letter from Lieut. Campbell on the Terra Nova, reporting how he had found Amundsen at Bay of Whales, ready for his dash to the pole.

### Three Adrift On a Floe.

A blizzard of unexampled severity now forced the gathering parties from Safety Camp back to Hut Point. The events of the next 48 hours nearly wrecked the expedition.

While returning with four ponies Bowers, Cherry-Garrard, and Crean were advancing over the sea-ice, when they encountered dangerous cracks. As they turned back, the ice broke away behind them and they were floating out to sea. They hurried to a portion of ice that seemed safe and all fell asleep. But the ice broke up at their camping place, and one of the ponies went into the sea.

For five hours men and ponies fought their way over the drifting ice, trying to reach the Barrier. Finally, Crean volunteered to go to land. Leaping from floe to floe he managed to reach the Barrier and find Scott. All started with a will to the rescue. The freighted ice floe was found close to the Barrier edge, and the men were rescued by means of ropes. They dug a road at the Barrier for the ponies, only two being left. Scott tells the finale

"We saved one pony. For a time I thought we should get both, but Bowers's poor animal slipped at a jump and plunged into the water. We dragged him out on some brash ice, killer-whales all about us in an intense state of excitement. The poor animal couldn't rise and the only merciful thing was to kill it."

## SCOTT COLLECTIONS VAST.

### English Scientists Expect Great Light on Antarctic's History.

By Marconi Transatlantic Wireless Telegraph to The New York Times.

LONDON, June 23.—Capt. Robert F. Scott's ship, the Terra Nova, is now lying at Cardiff, and has been divested of much of her contents.

The natural history collections, which are very extensive, filling nearly 200 cases, have been transferred to the natural history museum at South Kensington. These are not yet unpacked, but members of the scientific staff of the expedition are attending the museum daily for the purpose of unpacking them.

These collections are of great scientific interest. Perhaps the most important, and from the personal point of view certainly the most precious, is the collection of fossils discovered by Scott and Wilson during their ill-fated return journey from the south pole. This box of fossils was found on the sledge when the relief party arrived at the place where Scott and his brave companions perished. The whereabouts of the sledge was indicated by a pole which Scott erected, knowing that the sledge would be hidden by the snow. This box is at present intact.

Other collections comprise specimens of birds, including many penguins, seals, and whales. There is a very large and extensive collection of marine specimens, crustaceans, molluscs, echinoderms, &c. The botanical specimens are numerous, including many mosses and lichens.

The collection as a whole is very much larger than that which was brought home by the Discovery, (Capt. Scott's ship in his previous expedition,) and bears testimony to the care with which Capt. Scott organized the expedition and the thoroughness with which his plans for its scientific work were carried out. The results, when fully described, cannot fail to add largely to the knowledge of the natural history and past climatic conditions of the antarctic regions.

## WU MAY VISIT US AGAIN.

### Likely to be Chosen for Complimentary Mission to This Country.

PEKING, June 23.—A special delegate from the Chinese Republic is to be sent to the United States to express the thanks of China to the American Government for its recognition of the republican administration.

It is considered probable that the choice for this mission will fall on Dr. Wu Ting-Fang, ex-Minister at Washington and ex-Minister of Foreign Affairs in the revolutionary Cabinet.

### Address by Ambassador Page.

LONDON, June 23.—American Ambassador Page spoke at the Royal Geographical Society's reception to-night on "The Development of the New South." William P. Cresson, Second Secretary of the American Embassy, spoke on "The Future of Irrigation in the West." Prof Davis of Harvard was also among the speakers. Lord Curzon of Kedleston presided.

7—5—1

The Union Central Life Insurance Company, of Cincinnati—the *seventh largest* life insurance company in this country—has recently taken possession of its new building, which is the *fifth largest* in the world and one of the most beautiful structures on this Continent—and which was designed by Mr. Cass Gilbert, Architect, and completed in contract time by the Thompson-Starrett Company, *the largest* building construction organization in the world.

Seventh—fifth—first—birds of a feather flock together!

THOMPSON-STARRETT COMPANY
Building Construction

Schweppes
FOR THE BEST HIGHBALL
DRY IMPORTED
Ginger ale

*Have You Read*

*Shall Private Railroad Ownership Continue?*

*A naked question analyzed by Thomas F. Woodlock*

*In The ANNALIST this week*

*Direct or on Newsstands $4.00 per Annum*

*The ANNALIST*
*Times Square, N. Y.*

J. M. Gidding & Co.

*CLOSING HOURS: 5 P. M.* *Saturdays, Noon*

ARE OFFERING

Fresh, new garments in the latest styles, made up from surplus stocks of high-grade imported materials, and designed especially for mountain, seashore, travel and town or country wear—*at prices averaging half.*

*Dainty Summer Dresses*—Hand-made styles in white and colored French linen; also voile and crepe Frocks in white, plain shades, striped and Pompadour designs. Values $35 to $75; at— *$17.50, $25, $35*

*Silk Wraps* of moire, satin, faille, broche crepes, metallic brocades, chiffon and Egyptian crepes. Values $55 to $85; at— *$35 & $45*

*White and Striped Beach Coats* of boucle, diagonals, Summer chinchilla and striped materials—box coat, yoke and belted styles. Exceptional values at— *$25, $35, $45*

*Tailor and Costume Suits, Half Price*

Newest two and three-piece effects, including practically every fashionable style, material and shade of the season. Formerly $50 to $300— *$25 to $150*

*Net Blouses*—Tucked and lined with net; double ruffle and vest of shadow lace; low neck and long sleeves, finished with dainty ribbon bows. Also fichu and frilled effects; at— *$7*

*Mid-Summer Millinery*—Charming Chantilly lace Hats in black and white; also new styles in white hemp, French crepe and Panama; at— *$12.50, $15, $20*

Fifth Avenue, 46th & 47th Streets

*"Everybody's Going to THE BIG STORE"*

*MAIN BUILDING*

*Yes, Sir!*

*This Is the Season's Biggest Sale of*

Plain and Fancy Blue Serge Suits, at $9.85

In many respects this is the most remarkable clothing sale The Big Store has ever announced.

*First of all,* plain and fancy blue serge suits were never in greater demand than now.

*Secondly,* all good manufacturers disposed of all the suits of this kind that were produced, and, therefore, there are no surplus stocks (of a worth-while kind) to be had.

*The 1,100 Suits in This Sale*

were purchased by us many, many months ago. Orders were placed when woolens were considerably cheaper than they are now. And it is a fact that if we were to go in the open market today to buy suits of this kind, the wholesale price would most likely be more than our special selling figure for today.

All of these suits were made to our rigid specifications, and, therefore, we unhesitatingly guarantee every suit.

The quality of serge is excellent and it's "True Blue"—a grade that will keep its color and shape until the last day of service. Every yard was shrunk and tested for fast color.

*Every Man and Youth Who Attends This Sale Will Be Fitted Perfectly*

Assortments include suits for young men of 14 to 20, the stout man who wears up to 54 chest measure, the short man, the long man, and the man of regular build. And, as we are not satisfied unless our patrons are, we urge you to bring back any suit that does not give satisfaction in every detail.

Gentlemen, today is Blue Serge Day in our Men's Store, and we are providing the occasion with the biggest value in blue serge suits it has been our pleasure and privilege to offer in many seasons. PLEASE COME EARLY.

(Second Floor, MAIN Building.)

Other Important Sales for Today:

*MAIN BUILDING*

Men's 50c "Poroskuit" Underwear—these were classed as "seconds" but the defects are imperceptible; at— 25c
Women's $3 and $3.50 White Canvas Shoes—at— $1.49
$7.75 Collapsible Go-carts—fitted with palace sides; large adjustable hood; strong half-inch rubber tires; at— $5.50
"Ceylona" Pearl Necklaces—regularly $5 (in specialty shops they sell $20 for equal quality); 14- to 22-inch lengths; at— $3.75
$1.75 and $1.95 Real Japanese Matting Suit Cases—sizes 24 to 26 inches; at— $1.25
CONTINUANCE OF OUR GREAT SALE OF "USED" PIANOS AND PLAYER-PIANOS—easy terms
SALES OF WHITE VOILE, WHITE LINEN CENTERPIECES, WOMEN'S UNDERMUSLINS, WOMEN'S SKIRTS, etc.

*GREENHUT BUILDING*

Refrigerators—at special prices; great ice-savers; lift-cover; apartment-house and side-icer models; at— $9.50 to $17.50
Manhattan High-Wheel Ball-Bearing Lawn Mowers—12 inch size, at— $4.15
14-inch and 16-inch size Manhattan Lawn Mowers, at— $4.75 and $4.95
Garden Hose—25 feet, fully guaranteed; at— $3
(Other lengths at proportionately low prices.)
18-Piece Set of Thin Glass Table Ware—with any initial, hand-engraved; regularly $1.65; at— 98c
$1.75 Scrim Curtains—with lace edge; at— 98c
Fibre Matting Rugs—sizes 26 x 48 inches to 9 x 12 ft; regularly 85c to $15; at— 75c to $8.75
$25 Post Brass Bedsteads—sizes 4.6 and 4.0; satin finish; at— $14.50
$40 Brass Bedsteads—with 2½-inch posts; at— $27.50

The Big Store A City in Itself
GREENHUT-SIEGEL COOPER CO.
Sixth Avenue J. B. GREENHUT, Pres. 18th to 19th Streets

*Double S&H Green Trading Stamps Before 12 o'Clock—Single Stamps Thereafter*

# LA ROCHELLE HAILS HER DAUGHTER HERE

### Delegates from French City Visit the Old Huguenot Settlement at New Rochelle.

### TREE COMMEMORATES VISIT

### Official Greetings Are Exchanged—Fire Department Turns Out for Visitors' Benefit.

*Special to The New York Times.*

NEW ROCHELLE, N. Y., June 23.—New Rochelle's celebration of her 225th anniversary opened to-day with a series of official receptions. Henri Chatonet and Charles Garrigues, delegates from La Rochelle, France, who have been staying at the Hotel Manhattan, New York, since Saturday, arrived in New Rochelle this morning by train, and were escorted to the residence of Henry M. Lester, President of the Huguenot Association, at 45 Pinard Avenue.

Soon after their arrival they received Mayor Frederick H. Waldorf, members of the City Council, and ex-Mayor G. G. Raymond, Chairman of the General Reception Committee. Early in the afternoon they returend the Mayor's visit at the City Hall, where they presented greetings from La Rochelle and the Huguenot Church of that city. Among those present were Dr. Gustave Horstmann of Fordham University and Mrs. Horstmann.

Immediately after the reception the delegates were taken in automobiles, decorated with American and French flags, for a tour of the city. Mayor Waldorf rang the fire alarm and called out the Fire Department for an exhibition run, and in Hudson Park the delegates planted an American linden tree near the Huguenot Monument.

This evening there was a public reception in the High School, at which the music was provided by the United States Army Band from Fort Slocum and speeches were made by Mayors Raymond, Clark, Colwell, and Waldorf, and Henry M. Lester, Sir Charles Pryer, French Consul General Etienne Tanel, and Messrs. Garrigues and Chatonet.

M. Chatonet will be the guest of Mr. Lester until next Monday, when he returns to France. M. Garrigues is being entertained by Mr. and Mrs. Walter B. Marvin, and will leave for home on Thursday. Both delegates were elected honorary members of the Huguenot Association of New Rochelle at a special meeting of the Executive Committee this afternoon. Mayor E. E. de Cout of La Rochelle was made an honorary member of the association several years ago.

M. Carrigues presented to-day to the city a culverin and the red and blue silk standard of Mayor Jean Cuiton, which were used at the siege of La Rochelle in 1628. The relics came on the steamer with the delegates, and will come in through the French Consul.

### Killed in Putting Up a Flag.

NEW ROCHELLE, N. Y., June 23.—Miss Lucy C. Townsend of 12 Elm Street was killed to-day by falling from the porch of the residence of Mrs. J. Coridon, her next door neighbor, as she was putting up a flag in honor of the New Rochelle celebration. Her neck was dislocated and she died within a few minutes.

## HEARD CAPT. SMITH'S WORDS

### Lawyers Want Commission to Examine Woman as to Titanic Wreck.

An application was made to Judge Hand yesterday in the Federal District Court for the appointment of a commission to take evidence in Europe in connection with the Titanic disaster. All the lawyers who have been concerned in the complicated litigation arising out of the wreck were present, and one motion was made to send an open commission, that is a commission before which witnesses could be examined as though in court, to London to examine orally the employes of the White Star Line in connection with the death of a steerage passenger, the son of Thomas Ryan, and another to send a closed commission, by which questions could be submitted only in writing, to take the testimony of Elizabeth S. Lines in Paris. It is alleged that Mrs. Lines overheard an important conversation between the late Capt. Smith, commander of the Titanic, and J. Bruce Ismay, Managing Director of the White Star Line.

A. Gordon Murray, counsel for many claimants, was not certain about the wisdom of sending these commissions. He said he thought that it was the duty of the White Star Line to produce the surviving members of the Titanic's crew at the trial as witnesses, as, if a commission took their testimony, the case would be complicated.

Charles C. Burlingham and J. Parker Kirlin, counsel for the White Star Line, opposed the motion for the appointment of these commissions on the ground that in an Admiralty proceeding the court had no power to grant an open commission. They said that as the sailors employed by the White Star Line made periodical trips to this port they could be examined here. They held that the motion papers with regard to the examination of Mrs. Lines in Paris were too vague and gave no grounds for such a proceeding.

Judge Hand took the papers in the case under consideration.

## CAN'T USE OLD OSCILLATOR.

### Witness Says That with It Wireless Would To-day Be Impossible.

Frank M. Waterman, an electrical engineer and an expert on wireless telegraphy employed by the Marconi Wireless Telegraph Company, was the only witness called yesterday in the suit of the Marconi Company against the National Electric Signaling Company for violation of patent rights held by the plaintiff corporation. Mr. Waterman testified as to the technical construction and operation of wireless apparatus, and in the course of his testimony said that with the old Hertz oscillator wireless communication would be impossible. He admitted, however, that it was possible to use either the Tesla coil or the Thompson coil in a sending station under certain conditions.

The suit, which is being tried before Judge Veeder in the United States District Court in Brooklyn, is the first of two actions which have been instituted by the Marconi Wireless Telegraph Company against the National Electric Signaling Company. The present suit is based upon an alleged infringement of the original Marconi patent, and also claims a violation by the defendant corporation of the so-called Lodge patent which the plaintiff company owns. The second action hinges upon an alleged infringement of a later Marconi patent.

L. F. H. Betts and Livingston Gifford of Manhattan represent the Marconi Company and F. W. H. Clay and F. W. Winter of Pittsburgh are the attorneys for the defendant corporation. The trial will be continued to-day.

## FREES CURRAN ACCUSER.

### Foye's Mistake in Charge Against Alderman Called an Honest One.

Patrolman Foye of 89 Cook Street, Elmhurst, L. I., who charged at a hearing of the Curran Committee that Henry H. Curran, the Chairman, had attempted to influence him not to press a charge against a man whom he had arrested and who was subsequently indicted for perjury for making the statement, was released on his own recognizance yesterday by Justice Seabury.

His release followed a statement by Assistant District Attorney Rubin that he believed Foye had made an honest mistake in his identification of Alderman Curran. It was said that a motion probably would be made in a few days to have the indictment against Foye quashed.

# GEO. ADE, FARMER, CAN AFFORD TO PLAY

### Doesn't Have to Write to Raise Oats and Corn—Going on a Tour Abroad.

### MONEY IN FARMING RIGHT

### Country Boys Are Staying Home Now, He Says—Lose Nothing of the City Except the Smoke.

George Ade arrived at the Waldorf in a new rôle yesterday. He plans to sail for Europe on the Imperator to-morrow. This time he is not going abroad as a humorist and writer to hunt for local color for a story or a comic opera, but as an Indiana agriculturist whose corn and oats have done so well by him that he looks forward to a restful two months to be divided between a motor trip through the château district of France and a study of the "little horses," menu cards, and automobile tariffs that help to make a season at Aix-les-Bains.

Agriculturist Ade was discovered at the Waldorf welcoming Thomas Taggart and other Indiana statesmen who dodged past the entrance to Peacock Alley. In one brief sentence Mr. Ade disposed of any suggestion that he was working. He confessed to being a Trustee of Purdue University, of which he is an alumnus, and to being tremendously interested in the establishment of an agricultural department of that institution.

Questioning drew a statement from Mr. Ade that, unlike many persons in New York who have "farms" in the country hereabouts, he doesn't have to keep writing in order to keep his farm going. He said he had one of the finest crops of corn and oats this year that he had ever seen, and spoke of the tremendous advance in the price of farms in Indiana since he went back to the land, fifteen years ago, though he modestly deprecated a suggestion that that venture might have had anything to do with raising the price from $50 to $200 an acre.

"What has undoubtedly put up the price of land in Indiana so enormously is that it has been decided that the corn belt cannot be extended further," said Mr. Ade. "Beef is high and corn is high, and it looks as if neither was going to be any cheaper. A great factor also has been the increasing popularity of the agricultural college through the Middle West, the University of Wisconsin setting the pace. Out there, when a boy's father owns as much as 200 acres of good land, the youngster has no ambition to be a lawyer or a doctor, or something else which usually involves a long struggle with hardships before any real money can be earned. The boy just goes to the agricultural school of the University of Wisconsin, or to Ames, Iowa, or to Purdue, then after a few years he comes back home, starts in cultivating the family land on scientific principles, and is soon flying around in automobiles which he has paid for in increased profits from the paternal acres.

"Twenty years ago agricultural colleges were struggling for existence. Boys who came from farms simply would not be persuaded to take agricultural courses; they wanted to learn something which would take them to the cities and give them an excuse for not working with their hands, as pa had always done, and as they had been compelled to do up to the time they first left home. The University of Wisconsin took the lead in agricultural education, because it demonstrated what could be accomplished by tilling the soil scientifically. The dairy products of the State of Wisconsin were doubled under the direction of the university, and that gave a strong impetus to scientific agriculture.

"I happen to be a Trustee of Purdue, and we have decided to go extensively into agricultural education. We have had two Government experts out there laying out plots of ground for experimental purposes, and there is considerable enthusiasm over the work.

"An exodus from the city to the farm is bound to come. Nowadays there is much less of a disposition among country boys to go to the city to make a living. I know of any number of boys whose fathers own big farms who have decided to stay on at home and make a good living from the start. Why should such boys go to the city? They have everything at home that they could possibly get in Chicago, except the smoke, and if they want that they have plenty of money to run up and take a whiff as often as they like."

## NEWSPAPER STAFF DESERTS

### Scranton Tribune Men Join Deposed Editor to Start a Progressive Organ.

*Special to The New York Times.*

SCRANTON, June 23.—As a climax to recent upheavals in Scranton newspaper circles it was announced to-day that Robert W. Towne, deposed editor of The Scranton Tribune-Republican and The Scranton Truth, morning and evening papers respectively, would start a new paper, which will be known as The Daily News and will appear on or about July 4. Headed by T. J. Duffy, managing editor of The Tribune-Republican and Truth, the entire editorial and circulation staffs of The Tribune-Republican walked out to-day to join Mr. Towne in his new venture.

The Tribune Company was put in the hands of receivers three weeks ago on the petition of Towne's financial backer, E. A. Whitehouse, of Newark. Towne has charged this step to influences which he says he offended in pursuing a Progressive policy. All the capital in his new venture was subscribed outside of Scranton. Among the shareholders mentioned are Gifford Pinchot, George W. Perkins, Joseph Medill McCormick and several Progressives, including William R. Nelson of The Kansas City Star.

The Rev. Joseph H. Odell, school director and pastor of the Second Presbyterian Church, will succeed Towne as editor of The Tribune Company's publications.

## TO TRY DUFFY ON MONDAY.

### Whitman Asks Court for a Special Panel of 150 Talesmen.

The second trial of Police Sergt. Peter J. Duffy, an alleged collector for ex-Inspector Dennis Sweeney, who is charged with accepting a bribe from William Roth, a Harlem gambler, will begin before Justice Seabury in the Criminal Branch of the Supreme Court next Monday. At the first trial the jury disagreed, eleven standing for conviction and one for acquittal.

District Attorney Whitman requested a special panel of 150 talesmen for the trial. In the last trial there was a special panel of only sixty, and this was exhausted before the jury box was filled.

## MOURNS MAGGI ESTATE.

### Kinsman of Swiss Suicide Tries to Poison Himself.

SAN FRANCISCO, June 23.—George Maggi, said to be a relative of the Swiss bankrupt of the same name, who killed himself, attempted suicide by poison today at his mother's home at San Mateo. He had intended to go to Switzerland to prosecute a claim for a share of the Maggi estate.

Eugene Maggi, the Swiss capitalist and his wife killed themselves on June 12, when they learned that their fortune of $10,000,000 had vanished.

### Bridegroom 67, Bride 57.

*Special to The New York Times.*

PHILADELPHIA, Penn., June 23.—Charles W. Gale, 67 years old, and Mrs. Gertrude K. Roath, 57 years old, both of Norwich, Conn., came to this city today and were married by the Rev. Peter C. Wright, pastor of the Gethsemane Baptist Church. Mr. Gale's wife died seven years ago, and Mrs. Roath had been a widow for eight years. Mr. Wright formerly was pastor of a church in Norwich, and knew the couple well.

# BOY SAYS BOY SHOT HIM OUT OF BRAVADO

### Tells Coroner That Assailant Asked: "Do You Dare Me to Shoot?"

### HIS WOUND IS SERIOUS

### Mannion, Accused Boy, Says He Found the Pistol and Shooting Was an Accident.

According to the ante-mortem statement made to Coroner Shongut of the Bronx by Theodore Ehrenberg, a fourteen-year-old boy, of 1,913 Marmion Avenue last night at the Fordham Hospital, the lad was shot by a playmate of his own age earlier in the evening. The boy told the Coroner that he had been watching a crap game on Fairmount Place, when Ignatius Mannion, 14 years old, of 622 East 176th Street, walked up to him and, drawing a revolver from his pocket, remarked:

"Do you dare me to shoot you?"

As he said this the weapon was discharged and the bullet penetrated the Ehrenberg boy's abdomen. The other boys fled in terror, but young Mannion waited to assist the wounded boy to reach a drug store two blocks away.

"Don't tell who did it," he begged as he dropped Ehrenberg's arm and fled.

From the drug store the wounded boy was taken by one of the clerks to the office of Dr. Pierre Rontey at 2,000 Mapes Avenue, where it was found that his wound was serious. Then an ambulance was called and he was removed to the Fordham Hospital, where late last night he made a statement of the circumstances to the Coroner.

Meanwhile Detective Clark of the Tremont Avenue police station had arrested Mannion at his home. Mannion denied that the shooting had been intentional. He told the police that he found the revolver in a vacant lot and was playing with it when it was accidentally discharged.

He was released in his mother's custody for arraignment in Children's Court to-day upon a charge of juvenile delinquency.

## $4,000 TOY BOAT SINKS.

### John Hays Hammond, Jr., Loses His Fine Wireless Outfit.

*Special to The New York Times.*

GLOUCESTER, June 23.—John Hays Hammond, Jr., experimenter, inventor, and favorite son of the expert mining engineer, is very desirous of ascertaining the cause of the sinking of his wireless experimenting boat and the destruction of several thousand dollars' worth of valuable instruments.

On Saturday the little wireless craft was taken from the shipyard, where a new engine had been installed, and towed to her moorings off of the Hammond House. Young Hammond and his corps of assistants were to engage in some important experiments to-day, but when they rowed out to the anchorage they found nothing but a mass of floating rigging and the masts of the boat peeping above the surface of the water. They were at a loss to know what had caused the sinking of the craft.

"I had just installed several thousand dollars' worth of machinery," said Hammond, "and as it is made from inventions of my own it will be some time before I can replace it. The loss will be $3,000 or $4,000, and I will have to wait several weeks before I can continue my experiments."

## ASBURY BANS "HOT DOGS."

### Question of Sunday Sale to Go Before Courts for Settlement.

ASBURY PARK, N. J., June 23.—Shall Asbury Park be without "hot dogs" of a Sunday? The question will soon be settled in the courts, for Murphy & Krug, who conduct an eating place on the boardwalk, have started a civil suit against Mayor Reginald S. Bennett for preventing the open sale of their specialty on the first day of the week.

Krug & Murphy say that some weeks ago they found there was a demand on the part of promenaders and bathers for frankfurter sausages on rolls, such as one sees at Coney Island. The caterers at once placed a big supply on exhibition, surmounted by a sign calling attention to the digestibility of their offerings.

When Mayor Bennett heard about it, it is said that he called an emergency meeting of his cabinet, at which it was decided that such sales on Sundays would not add to the dignity of the beach. Murphy & Krug received information to that effect.

Permission, however, was given to continue the sale of the sausages in the rear of the restaurant on Sundays. Murphy & Krug defied the Mayor, and yesterday morning the frankfurters publicly were offered for sale. A rush of customers was quickly followed by a rush of police, and for the rest of the day a policeman stood on fixed post in front of the restaurant by order of the Mayor, turning customers away. The law suit is the consequence, the plaintiffs saying that Mayor Bennett has neither a legal nor a moral right to interfere.

## DRIVER KILLED BY A TRAIN.

### Erie Locomotive Hit His Truck Near Albion, N. J.

*Special to The New York Times.*

PASSAIC, N. J., June 23.—The west-bound passenger train of the Erie Railroad due here at 5:20 o'clock in the evening ran into a truck which was crossing the tracks a block away from Albion, N. J. The truck and two horses were thrown to one side, and the driver was picked up and carried seventy-five feet on the cow-catcher before the train was stopped.

The driver, Andrew Layman of Valley Road, Athenia, died as he was being taken into St. Joseph's hospital. The two horses were so badly injured that it was necessary to shoot them.

### Some Novel Wedding Rings.

Several novelties in wedding rings are being shown in the wholesale jewelry trade. One contains diamonds. It is very narrow, with close set diamonds around the circle. The stones are set in even with the mounting, which is made of platinum, with hand-carved edges. These rings cannot be enlarged, and unless the finger on which it is to be worn is of stock size the ring must be made to order. Another new bridal ring is a hand-carved gold band about one-sixteenth of an inch in width.

## H. B. RENWICK WEDS.

### His Marriage to Miss Holloway Had Been Set for July 15.

*Special to The New York Times.*

PHILADELPHIA, June 23.—In the presence of only a few members of the immediate families Miss Hilda Holloway, daughter of Mrs. Joseph Holloway, formerly of Virginia but now of 15 South Sixty-first Street, and Henry Brevoort Renwick, son of Mr. and Mrs. James A. Renwick of Fox Oaks, Flushing, L. I., were married to-day in the Protestant Episcopal Church of St. Luke and the Epiphany by the Rev. David M. Steele. Their engagement had been announced on June 3, and the ceremony had been set at that time for July 15. Neither Mrs. Holloway nor Mr. and Mrs. Renwick could be seen after the marriage to give the cause of the advancement of the wedding date.

On Sept. 4 last year the engagement of the bride to Choteau Johnson of St. Louis was announced. Their marriage was to have been solemnized the following November. The breaking of this engagement was not known outside their circle of intimate relatives and friends until Miss Holloway's engagement to Mr. Renwick was announced.

The bride is a noted horsewoman, as is her sister, Mrs. William L. Hirst of Haverford. The bridegroom is also well known as a horseman.

There were no attendants at the ceremony this morning. The wedding party, numbering about a dozen, arrived at the church in automobiles. Mrs. Holloway gave her daughter in marriage. The bride wore a tailored suit. After the marriage the party went to the Bellevue-Stratford, where a wedding breakfast was served in a private room. At its conclusion the bride and bridegroom and their relatives sped away in automobiles. Mr. and Mrs. Renwick will make their home at Charlottesville, Va.

## FUND HAMILTON FISH LEFT.

### The Trust for Northcote, Now an Incompetent, $714,593.

Hamilton Fish and Hamilton Fish Webster filed in the Surrogates' Court an accounting yesterday of the trust fund left by the late Hamilton Fish to Hugh H. S. Northcote, now an incompetent, residing at Shron House, Totton, County of Hants, England. The accounting disclosed that from 1904 to Jan. 2, 1912, the Trustees had paid $88,877 income to Northcote and that up to April 23 last they had paid $40,098 to his committee, Bernard Francis Rollo.

The body of the trust fund was appraised by the accountants at $714,593. Among the securities in it were railroad bonds amounting to $131,669, City of New York bonds and corporate stock amounting to $65,636, railroad stock worth $33,975, bank and trust company stocks worth $24,612, and 1,000 shares of the Hamilton Fish corporation, par value $10 each, worth $450,000.

### Man Killed by a Train.

The body of an unidentified man was found on the concrete walk two feet from the track level of the New York Central, a short distance from the Morris Heights station, last night. From the condition of the body several trains must have passed over it before it was tossed upon the walk.

### Commemorate Mr. Cleveland's Death.

The Grover Cleveland Association, following its custom, sent a laurel wreath to Princeton yesterday to be put on the grave of the late President to commemorate the fifth anniversary of his death.

Amid the flucuations of stocks and Bonds

GUARANTEED MORTGAGES

remain the standard of absolute, unchanged SAFETY

LAWYERS MORTGAGE CO.
RICHARD M. HURD, President
Capital & Surplus $8,500,000
59 Liberty Street, Manhattan
184 Montague Street, Brooklyn

## USED GIRL AS A LURE.

### Gang Robs Steamship Men Enticed Into Hallway.

The police of the Greenwich Street Station are looking for a seventeen-year-old girl who lured two men to a hallway in Greenwich Street, near Murray Street, late last night, where they were attacked by six men, and after being beaten were robbed of $56. The police believe that the young woman is an accomplice of the men and lures the victim or victims to a hallway, where the men are in waiting.

The two victims described themselves as Hamed Abdul, 35 years old, an Arab, and Turcato Guerriano, 28 years old, an Italian, both steamship firemen.

After the robbers had obtained the money, they left the two firemen lying on the floor of the hallway and fled.

A passerby heard groans coming from the hallway and notified Policeman McKeever, who was on fixed post at Murray and Greenwich Streets. He sent a call to the hospital, and the men were taken to the station, where their wounds were dressed.

## DARTMOUTH EXERCISES.

### Brooklyn Student as Orator at College Commencement.

HANOVER, N. H., June 23.—Favored with ideal weather, the class of 1913 of Dartmouth College held its class day exercises in the presence of a record crowd. The President of the class, Harold C. McAllister of Manchester, N. H., gave an address of welcome.

Ray L. Bennett of Artesian, S. D., was class marshal, and the speakers were Ralph K. Stone of Edgewood, R. I., sachem orator; Clarence C. Meloney of Brooklyn, N. Y., class orator; Roswell J. Powers of Springfield, Mass., class poet; Frederick M. Gannon of Concord, N. H., who gave an address to The Old Pine, and Edward V. X. Wilson of Rutland, Vt., who delivered the address to the President. George Steele of Gloucester, Mass., was class odist.

¶ If you have $100 or more earning less than six per cent. interest, write us before July 1st.

¶ Just ask for Booklet 5.

NEW YORK REAL ESTATE SECURITY CO.
Assets over $17,000,000
42 BROADWAY NEW YORK

Holds Your Sock Smooth as Your Skin
The Garter with the LIVE WEBBING and the WHITE LINED PAD
PAD Boston Garter
Velvet Grip
SOLD EVERYWHERE
LISLE 25 Cents
SILK 50 Cents
GEORGE FROST CO. MAKERS, BOSTON

INSTANT POSTUM
A palatable, nourishing food-drink.

Men—Follow the Example of Those Who Made Last Week the Busiest in the History of the Four Hackett-Carhart Stores

There are no gaps in sizes, models or fabrics—the assortment is the most complete in the city. Our model-plant direct-to-you policy is the force behind this sale. Our money-back guarantee is fifty-seven years old.

*The Greatest Money Saving Sale Ever Held in New York Will Continue with Renewed Energy To-day, Tuesday.*

*All Suits in Our Large Wholesale and Retail Stocks Which Were Priced Up to $45 Are Divided Into Six Lots, Priced—*

| | | | |
|---|---|---|---|
| *All our fine suits Values up to $18* | $11.50 | *All our fine suits Values up to $30* | $16.50 |
| *All our fine suits Values up to $21* | $13.50 | *All our fine suits Values up to $35* | $20.50 |
| *All our fine suits Values up to $25* | $15.00 | *All our finest suits that were $40 and $45* | $24.00 |

*Our money-back policy is 57 years old.*

265 Broadway
Near Chambers St.
Opposite City Hall

841 Broadway
at 13th St.
Near Union Square

Hackett, Carhart & Co. Inc. Retail

119 West 42d St.
Near Broadway
Open Evenings

154 East 125th St.
Near 3d Avenue
Open Evenings

GIMBELS

Men's $22 & $25 Summer Suits

*(Just as Men Like Them)*

At $16.50

An extraordinary lot, really—as clean as a whistle in tailoring, style and fabrics. Not a poor one among the whole 400.

BLUE SERGES—plain and fancy.

PLAIN GRAYS—light and dark shades.

PIN STRIPES—on black, blue and gray grounds.

MIXTURES, rich browns and pepper-and-salt effects—to add to an already desirable variety.

MALCOLM STRAUSS ©1913

Quite a lot of the Suits with patch pockets, including some fine ones in plain blue and gray; a hundred in Norfolk style. Full and half-lined with alpaca.

Colors dark enough to be worn well into the Autumn, instead of looking chilly when snappy days come.

Yet the Suits are *cool* enough to wear NOW—for that's what they are built for.

Part of a splendid purchase of clothing of GIMBEL standard; and a good bargain at **$16.50**, until the last suit is gone. **Fourth Floor**

The Best TRUNK NEWS of the Year

It was just like New Yorkers, to pick out the high-priced trunks first, in last week's INNOVATION Sale. And it was quite natural that they were in smallest quantities.

But, frankly, they were NOT the best bargain—fine as they were. WE KNEW which was the best value, when we secured MORE THAN FIVE HUNDRED of the

$25 INNOVATION Wardrobe Trunks to Sell At $19.50

(The lowest price for which a NEW INNOVATION Trunk had ever been sold.)

The **$25** INNOVATION Trunk is so nearly like the **$45** Trunk that we thought we should need a thousand. It has every INNOVATION feature of the higher-priced Trunks. Same shape; same strength; same conveniences; EXACTLY THE SAME EQUIPMENT, in hangers and drawers, and it is the FULL, STANDARD HEIGHT. The lining is slightly different, and there is a slight difference in finish.

But, our word for it—IT IS THE BIGGEST TRUNK VALUE WE'VE EVER SEEN.

Every Trunk NEW and PERFECT. Designed by the Innovation Ingenuities Co. to be the marvel of the Trunk business at **$25**—*which it is.* Still about a hundred of these splendid

Full-Height INNOVATION Trunks Today at $19.50

The Trunk that gives you the COMFORTS OF YOUR HOME WARDROBE when away on a vacation trip. *It doesn't muss clothes.* **Fifth Floor**

GIMBEL BROTHERS
BROADWAY NEW YORK THIRTY-THIRD STREET

There are sermons in stones—also in teeth. We'll choose the latter for our test.

But if everyone used Pebeco Tooth Paste there would be no further need of sermons, preachments or parables on the proper care of the teeth.

Pebeco Tooth Paste solves the problem by ridding the mouth of the enamel-destroying acids.

**PEBECO TOOTH PASTE**

"Acid-Mouth" is the dreaded thief which experts now agree is the *cause* of 95% of all tooth decay. Pebeco Tooth Paste arrests this acidity of the mouth—even destroys the acid-producing bacteria themselves.

You have not settled the problem of *your* teeth by merely keeping them white, clean and polished. Pebeco Tooth Paste will SAVE them.

***10-Day Trial Tube and Acid Test Papers sent on request.***

Lehn & Fink
120 William Street
New York

# TAKE THREE IN ROOM FILLED WITH LOOT

### Silk, Silver, Glass, and China Which Prisoners Could Not Account For.

## CLUE REVEALS BURGLARY

### One Prisoner Figured in Case of Slain Policemen—Two Are Mere Boys.

From the time when Angelo Flosso, an Italian with a prison record, was arrested in Brooklyn several weeks ago because the police believed him to be the gangster who was accused of murdering Policemen Heaney and Teare in Manhattan on the night of May 3, detectives of the Bergen Street Station kept him under surveillance until yesterday morning, when he was caught with an eighteen-year-old youth and a boy of 15 years in a furnished room in Pacific Street, near Fourth Avenue. In the room there was $5,000 worth of stolen goods.

Flosso was released on the charge growing out of the case of the two murdered policemen because he proved to the satisfaction of the police that he was not Shillitoni, although the two are said to look very much alike. Coincident with the report of a number of burglaries committed in the Bergen Street Precinct, Detective Dowd learned that Flosso had rented a furnished room in Pacific Street, near Fourth Avenue, although he lived in York Street.

All the occupants of this house were known to Detectives Dowd, Pucciano, and Craig. While the policemen were watching the place early yesterday morning they saw a boy who later gave his name as Peter Gorman, 15 years old, of 24 Hicks Street, enter the place carrying a bundle. A few minutes later Flosso and Clarence Willett, 18 years old, who said he lived in Omaha, Neb., also appeared. They carried bundles.

After they entered the house the detectives followed. On the second floor they saw a light shining under the door of a room on the second floor which they knew to be Flosso's. Dowd knocked on the door. There was no response, but the detectives overheard whispered talk. They decided to enter the room, and pushed the door open.

The room was filled with gowns of silk, silver cut glass, china, and various articles of clothing. The chairs and the bed in the room were covered with the stuff. Every bit of storage space was occupied. The detectives questioned Flosso, Willett, and the boy Gorman, but all three said they did not know how the loot happened to be there.

The detectives in the clothing of the boy Gorman found a woman's pocketbook with a small notebook in it. In the book was written the name of Mrs. Emma J. Bacon and her address, 51 South Portland Avenue. A postal card with the same name and address was found on Flosso. He had a loaded revolver.

Pucciano went to the South Portland Avenue address. He found that the iron grating over the cellar way had been forced off. Mrs. Bacon is in Europe. Pucciano obtained the keys of the house from a neighbor. Inside the detective found every indication of a burglary. The house was in disorder, the china closets and bureaus had been ransacked, and articles were strewn about the floors.

Pucciano went back to the room in the Pacific Street house and accused the boys of the burglary. Gorman confessed to it, according to the detective. He said he had forced his way into the place by removing the grating over the cellar way and opened the doors for his companions.

On the strength of the boy's admissions and Pucciano's investigation, the three were arrested and taken to the Bergen Street Station. In the Butler Street Court yesterday morning Flosso was charged with having a loaded revolver in his possession, Willett was charged with vagrancy, while the boy Gorman, because of his age, was arraigned in the Children's Court on a charge of juvenile delinquency. All three were held for a further examination on Wednesday.

## 14 YEARS FOR BLACKMAILER

### Judge Fawcett Heeds the Petition of Italian Merchants.

In a petition to Judge Fawcett of the County Court, Brooklyn, several Italian merchants in the vicinity of Skillman Street and Park Avenue asked the Court to give the full penalty of the law to a gang of eleven blackhanders and blackmailers who were rounded up by the police several weeks ago.

Judge Fawcett, impressed with the letter, which recounted a number of wrongs suffered by the petitioners, sentenced Antonio Sorrentino, the seventh one of the band to be convicted, to a term of fourteen years and nine months in Sing Sing. Sorrentino was indicted for attempted extortion as a second offender. Six of this gang are now serving prison sentences. With the sentencing of Sorrentino there remain four of the gang to be tried.

## BEATS WIFE, KILLS HIMSELF.

### Customs Inspector, Thinking He Had Killed Her, Jumps from Window.

Franz Mamber, a cstoms Inspector, returned last night to his home on the top floor of the five-story apartment house at 508 West 132d Street, after having been away since last Friday, when he announced to his wife that he intended to part from her. He offered to give her their furniture, the custody of their child, and $7 a week if she would furnish him with grounds for a divorce. His wife was not at home when he returned last night, and he waited until 7:30 o'clock when she arrived.

"Have you got that evidence for me?" he asked.

"Here it is," she said, handing him a paper. When Mamber opened it he found it was a summons which Mrs. Mamber had obtained yesterday from the Court of Domestic Relations, directing Mamber to appear on Wednesday. Mamber was enraged by the summons and began to beat his wife. He tore pictures down from the wall and threw them at her, and finally attacked her with a hammer, striking her over the head until she lost consciousness.

Her scerams were heard by neighbors, who ran upstairs to the apartment, but they found the door locked. John Gerrity, who lives in the same building, had started up to the Mamber apartment by the fire escape, when he heard Mamber shout:

"I have killed her."

Gerrity looked up and saw Mamber climb out upon the sash of a window overlooking the courtyard and jump. Physicians from the Jay Hood Wright Hospital, which is on the same block, were summoned, but Mamber was dead when they arrived. It was found that the injuries to his wife were not serious. Mrs. Mamber said that she had quarreled with her husband because he persisted in abusing their 6-year-old daughter. Two weeks after the child was born, she said, he had tried to strangle her. Twice within the last two months she had had him arrested for brutality to the child, but each time she relented before the case came to trial.

## JUDGMENT FOR $1,560,512.

### Stewart Browne Wins Case Against J. B. Brown's Executors.

Since the late John B. Brown of Ipswich, Mass., failed to carry out a contract for the sale of the Broadway-Maiden Lane Building at the corner of these thoroughfares, a judgment for $1,560,512 was entered yesterday in the Federal District Court against his executor, Joseph Fairhall of Danville, Ill., in favor of Stewart Browne.

It was stated that on July 30, 1908, John B. Brown contracted with Stewart Browne to sell the entire capital stock of the building, $600,000, and bonds to the amount of $985,000, for $1,375,000 in cash, a note for $1,200,000 payable within three years, and some real estate in Chicago. Mr. Brown died Sept. 10, 1908, without having fulfilled his bargain.

In December, 1908, Stewart Browne sold the stock and bonds for $596,500 at auction, and then brought suit against the executors of the Brown estate for $1,228,750 damages, which, when the interest had been added, amounted to $1,560,512. The bonds of $985,000 were secured by a deed of trust on the property, which was subject to a first mortgage of $1,715,000.

## FEARED SUBWAY WAS AFIRE.

### Persons in Broadway Startled When Tar Caldron Boiled Over.

Persons walking in Broadway near City Hall Park, at 1:30 o'clock yesterday afternoon, were startled by dense clouds of smoke which filled the street when workmen for the Degnon Contracting Company, who were heating a caldron of tar for use in the new subway, allowed it to boil over.

Flames arose from the burning pitch, and soon the word spread that the subway was afire. As a matter of fact, some of the boards closing it at this point did ignite. But the centre of interest was the smoke, which passed in black clouds over Broadway. The blaze was soon extinguished by the subway workmen, and when the firemen arrived there was nothing for them to do.

## POLICE IGNORE VANDALS.

### Arrest 111 in Prospect Park on One Sunday; None on the Next.

There were no prisoners in the Flatbush Court, Brooklyn, yesterday charged with vandalism and disorderly conduct in Prospect Park, although on the Monday preceding 111 offenders were brought before the Magistrate for these offenses. While there were no arrests on Sunday, there were about the usual number of violations of the laws and the rules of the park prohibiting picking flowers, breaking shrubbery, and playing baseball on the lawns.

Magistrate Reynolds on Monday a week ago fined a young man $10 for playing baseball in Prospect Park. He paid the fine, but threatened to write to Mayor Gaynor protesting against his arrest as illegal and an outrage. The police refused yesterday to say what had caused the sudden cessation of their activity against those who violated the rules of the park.

### Crowds Watch Warren Street Blaze

The reserves from the Leonard Street Station were called out at 7:30 o'clock last night to keep in order the great crowd which formed along Warren Street, near Broadway, while the Fire Department was fighting a blaze on the top floor of a five-story building at 12 and 14 Warren Street. The fire started in the plant of the Weber-Earley Printing Company. It was fed by a large stock of paper, but it was kept from spreading beyond the top floor.

# ELEPHANTS DIDN'T GO 'ROUND AND 'ROUND

### Alfred Gartner Is Accused of Stealing $1,500 on Strength of $5,000,000 Scheme.

## MANAGER OF MIDGETS ANGRY

### Nicol Gerston Says Gartner Promised to Finance a Home Here for the Lilliputian Kingdom.

Alfred Gartner of 648 Fourteenth Avenue, Paterson, N. J., who has a Summer home at Monroe, N. Y., was arraigned yesterday before Judge Foster in General Sessions and, after pleading not guilty to an indictment charging him with the theft of $1,500, was released on $5,000 bail bonds.

Gartner was arrested yesterday by Detective Edmund Liegh after Judge Foster had signed a bench warrant. He is charged with defrauding Nicol Gerston, the proprietor of the Lilliputian Kingdom, a show of midgets which has had engagements here in the Hippodrome and was at the St. Louis World's Fair. Gartner, when he learned of his indictment, went direct to the Criminal Courts Building with his counsel, David N. Newberger, and surrendered himself to Detective Liegh. He made light of the charge against him and said it was simply an effort by Gerston to collect a "bad debt."

Assistant District Attorney Ellison says that Gartner and Gerston met first on a steamship and soon after entered into an agreement whereby Gartner promised to furnish $5,000,000 toward the establishment of a Civic Circus. This circus was to be run along the same lines as the Municipal Circus of Berlin, and was to be established at Fifty-eighth Street and Eighth Avenue. Following the agreement, according to Mr. Ellison, Gartner prevailed upon Gerston to advance him some money for expenses, and, it is alleged, he then made him pay $1,000 for some plans which described the building where the circus was to hold forth. In his complaint Gerston said:

"I first met Gartner on Nov. 13, 1911, when we were on a steamer. Gartner was sitting at a table with Ernest Schmidt, a purser of the North German Lloyd steamship line. Mr. Schmidt introduced us and said that Gartner was a collector of rare stamps and rugs and owned an $80,000 collection of stamps and a $100,000 collection of rugs, and had just paid $4,500 for one stamp.

"Later on I met Gartner and told him of the midgets, and said I was anxious to start a Civic Circus and only needed capital. Gartner said he knew some people who would be willing to give $5,000,000 and told me he was very wealthy and had a great deal of influence with the Secretary of State.

"Fifteen days after we landed I met Gartner after a telephone conversation, in which he said he was still anxious about the circus. We had some luncheon together, and he saw a man and went over to speak to him. When he came back he told me the man was J. P. Morgan's secretary. We then went to the National City Bank, and Gartner told me he was a Director in it, and asked me to wait outside while he communicated with the other Directors. He came out in half an hour and said that everything had been fixed and the circus was an assured fact. He said $10,000 would be needed in order to tip the Secretary of State, and that he had five men who would form a syndicate and establish the circus.

"While we were talking Gartner pointed out a man and said:

"'I can't get rid of that man. He is an insurance agent and is after some money I owe him on a $1,000,000 life insurance policy, but I won't pay him until I get the papers.' He also said that he had helped J. P. Morgan establish the American Can Company."

Gerston said he had been introduced to one man who Gartner said was the secretary of Daniel Reed, but who he later learned did not know Mr. Reed. Mr. Ellison said Gartner posed as a young millionaire from Austria and had paragraphs inserted in the Monroe weekly paper telling of big amounts of money which he said he received. Mr. Ellison also said he was investigating the establishment of a club in Monroe called the Idle Hour Club.

Another charge against Gartner is made by a theatrical ticket agent, who, according to Mr. Ellison, sold Gartner $600 worth of tickets, but never received any money. From another source it was learned that Gartner was at one time worth over $200,000, and had invested heavily in Wall Street.

## LOST ON ELLIS ISLAND.

### Immigrant Wanders Into the Wrong Pen and Misses His Friends.

Israel Bialyskar, a Russian immigrant, arrived in this country on June 5 on the steamship Cleveland of the Hamburg-American Line, intending to go to the home of relatives at 72 Hester Street. He was detained at Ellis Island until his relatives, with the assistance of the Hebrew Sheltering and Immigrant Aid Society, appealed his case to Washington, and his release was ordered on June 17.

When released he walked from the place where he had been detained into another detention ward on Ellis Island. He stayed there while his relatives searched for him throughout the island and then in Manhattan. It was not until yesterday that an agent of the Hebrew Sheltering and Immigrant Aid Society while making his regular rounds through the detention wards on Ellis Island discovered Bialyskar and had him removed from Ellis Island to the home of his relatives.

## TELLS OF MURDER GANG.

### Trial in White Plains Reveals Plots to Kill Italians.

*Special to The New York Times.*

WHITE PLAINS, N. Y., June 23.—It was revealed at the trial of Pietro Rebacci, which started before Justice Tompkins and a jury here to-day, that Sheriff Doyle has evidence to prove that a so-called "murder syndicate" exists among the Italians of this country, which has branches in many large cities.

Rebacci, who was put on trial to-day, is 17 years old. It was alleged that he was sent by members of the murder syndicate to kill Antonio Marrow on the night of Feb. 27. He shot and killed Marrow from ambush near this city, it was charged, and was wounded by Joseph Marrow, a cousin of the dead man as he ran away. After Rebacci was arrested he confessed and five other men said to be leaders of the organized gang of murderers were captured as a result of his revelations. These five men have been indicted for the murder of Philipo Carido in this town a year before Marrow was killed. They will be tried when the case against Rebacci has been completed.

## ROULETTE CHECK VOID.

### Alexander F. Moore Fails to Collect L. C. Page's $1,500 Loss.

BOSTON, June 23.—L. C. Page, formerly Vice President of the Boston National League baseball team, won a suit to-day by which Alexander F. Moore of New York sought to recover $1,500 on a check drawn by Page in settlement of a gambling debt. Page had stopped payment of the check.

Page testified that on the night of Nov. 24, 1912, he sustained heavy losses at roulette in the Elliott Club in Forty-first Street, New York City, and drew the check, payable to Colfax & Co. Moore, who is a collection agent and adjuster, received the check from George W. Harding of the Beaux Arts Club, and contended that he was an innocent holder.

Moore denied that he was a race-track bookmaker, but admitted that he sometimes put wagers on horse races. The evidence did not satisfy the court that Moore was an innocent holder of the check.

## SEES REPUBLICAN REVIVAL.

### Forgive and Forget Old Scores, Fairbanks Advises Party.

OMAHA, Neb., June 23.—"Forget and forgive" was the keynote of a speech made to-night by former Vice President Charles W. Fairbanks at a dinner tendered him here by 300 Republican leaders of Nebraska. The gathering represented both wings of the party.

"Now and then we have heard it said that the Republican Party has ended its career," said Mr. Fairbanks; "that it is a party of the past rather than of the future.

"Circumstances which unfortunately led to party division a year ago no longer exist. The Democratic Party is in full power, and it can be overthrown only by the united effort of the great body of those who believe in the soundness and efficacy of Republican principles.

"Republicans are largely in the majority throughout the country. I have no doubt whatever that the logic of events will bring them into co-operation again. This cannot be accomplished by coercion of any sort; it must come about naturally, by the exercise of a spirit of tolerance and patience. Old scores should be forgotten. As President McKinley happily put it, 'It does not do to keep books in politics.'"

### Sentenced for Killing Prize Fighter.

Charles Rudich, a salesman of 90 Vernon Avenue, Brooklyn, who was convicted of manslaughter in the first degree for shooting Christopher Muller, also known as Joe Farmer, a pugilist of Williamsburg, at a picnic in Cypress Hills Park in Cypress Hills, on Monday night, April 20, was sentenced by Justice Crane in the Queens County Supreme Court yesterday to the Elmira Reformatory for an indefinite term.

**Wild's Orientals**

Having *what* rug buyers want, *when* they want it, has been the groundwork of the success of Wild's Orientals.

The time when purchasers wanted simply "an Oriental rug" has passed.

JOSEPH WILD & CO.
Fifth Ave. and 35th St.

Largest Specialty Rug House in America

**B. Altman & Co.**

are offering Women's Ready-to-Wear Dresses, representing the newest styles and materials, at substantial reductions from the regular prices.

Commencing this day (Tuesday) an Extraordinary Offering will consist of

**Women's Serge Dresses**

in a number of desirable models, in navy blue, black, white and black-and-white Shepherd's Check. These dresses, the original prices of which were $30.00 to 38.00, will be placed on sale at . . . . . . . $15.00

Fifth Avenue, 34th and 35th Streets, New York.

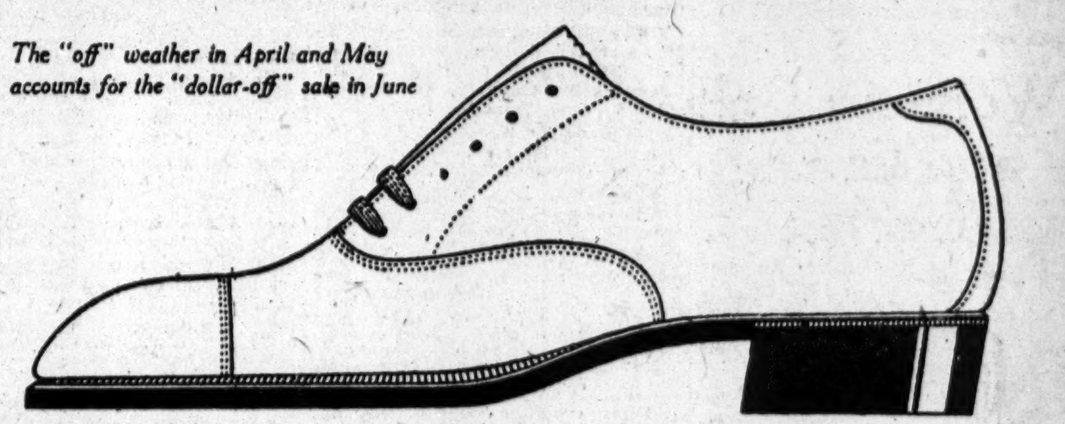

*The "off" weather in April and May accounts for the "dollar-off" sale in June*

**Regal Oxfords**

**For Men and Women**

During this week you can buy any pair of REGAL OXFORDS shown in our windows or in any of our stores at *a dollar off* the regular Regal price. This includes Men's and Women's Low Shoes in Colonials and Plain Pumps, Street Oxfords, Patent Leather Oxfords for dress, Tan Shoes, Black Calfskin and Kid, White Buck and Russet with rubber soles, shoes for golf, tennis and outing.

***Men's Oxfords***
$3.50 Regal *now* $2.50
$4.00 Regal *now* $3.00
$4.50 Regal *now* $3.50
$5.00 Regal *now* $4.00

**$1.00 OFF**

***Women's Oxfords***
$3.50 Regal *now* $2.50
$4.00 Regal *now* $3.00
$4.50 Regal *now* $3.50
$5.00 Regal *now* $4.00

**the Regular Factory-Stamped Prices**

*First price-reduction in twenty years*

REGAL SHOE SHOPS

MANHATTAN
175 Broadway
Broadway at Duane
Broadway at Spring
Broadway at 10th
Broadway at 27th
Broadway at 37th
Nassau at Ann
6th Ave. at 21st
14th St. at 3rd Ave.
125th St. at 7th Ave.

BROOKLYN
301 Broadway
1049 Broadway
512 Fulton St.
1375 Broadway
357 Fulton Street
466 Fifth Ave.

NEWARK, N. J.
825 Broad St.
JERSEY CITY
108 Newark Ave.

**R. H. Macy & Co.** originated "Odd" Prices. Other stores have copied them.

**R. H. Macy & Co.** originated Fixed Prices. Other stores have copied that.

BUT

**R. H. Macy & Co.** originated Selling for Cash Only. No other store has dared to copy that.

**R. H. Macy & Co.** originated the Cash Selling Policy which makes "Lowest-in-the-City" prices possible. Of course, no other store has been able to imitate that.

**R. H. Macy & Co.** originated and maintains today a Store Policy of Satisfying customers at all costs. No other store has ever successfully imitated that.

**Porto Rico Coffee**

Delicious Flavor
100% Pure

Has less caffeine, and less effect on the nerves than other coffee.

Highest Prized Coffee of Europe

Now on sale here at large dealers.

**FREE SAMPLE** Send 4c postage for Free Sample.

Address Government of Porto Rico Bureau of Information, 569 Fifth Ave., New York.

Every package bears Guaranty

Seal of Porto Rico Association

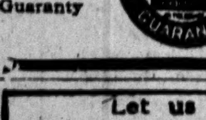

Let us give you a miniature cake!

Try at our expense what this delightful soap will do for your complexion and hair. Dept. 12-F, Resinol, Baltimore.

**"Some Clicquot! Quick!—I'm Roasting"**

Clicquot Club Ginger Ale is safe to drink when you are overheated. The invigorating principle of its pure ginger root element prevents injurious effects.

Reg. U. S. Pat. Office

**Clicquot-Club**

Pronounced Kleek-O

**GINGER ALE**

is a really delicious, full bodied and ever-satisfying drink.

Its flavor is the flavor of pure sugar, unadulterated ginger root and dashes of lemon and lime.

Careful mothers—don't let the young people poison themselves with cheap drinks containing saccharin, coal tar products and soapy foam producers; keep Clicquot in the house—always.

***Other Clicquot flavors: Birch Beer, Root Beer, Sarsaparilla, Lemon Sour and Orange Phosphate.***

THE CLICQUOT CLUB CO. • Millis, Mass.

**SPECIAL CONVENTION AND SUMMER TOURIST EXCURSION FARES TO THE PACIFIC NORTH COAST**

**Special Convention Fares**

$65.00 Chicago to Seattle, Tacoma, Portland, Vancouver, Victoria and other Pacific North Coast points and return.

$82.50 *Circle Tour from Chicago to the Pacific North Coast* in one direction via California.

Dates of sale for convention excursions—June 1, 2, 3, 4, 22 to 29—July 8 to 11, 1913.

**Summer Tourist Fares**

$72.50 Chicago to Seattle, Tacoma, Portland, Vancouver, Victoria and other Pacific North Coast points and return.

$90.00 *Circle Tour from Chicago to the Pacific North Coast* in one direction via California.

Dates of sale for summer tourist excursions—daily June 1st to September 30th, 1913.

*Correspondingly low fares from your home city.*

*"The Olympian"*
*"The Columbian"*

provide means of travel most luxurious to the Puget Sound Country—every car on these splendid trains is of steel construction with interiors devised for greatest comfort. They leave Chicago daily at 10:15 p.m. and 10:10 a.m. respectively, through for Seattle and Tacoma via the newest and shortest scenic transcontinental line—the

CHICAGO
**Milwaukee & St. Paul**
RAILWAY

Descriptive literature, information about rates, etc., may be secured from

G. L. COBB, General Agent Passenger Department,
1200 Broadway, NEW YORK, N. Y.

**"Keep Quick the Edge of Life"**

George Santayana says:

"Observation must be continual if our ideas are to remain true. Eternal vigilance is the price of knowledge; perpetual hazard, perpetual experiment, keep quick the edge of life."

Miss Florence Spencer, Librarian of the National City Bank of New York, says:

"The New York Times Index will be of use to every wide-awake concern in the country. The size of the business does not make so much difference; it is the wide-awakeness that counts. In any business, banking or otherwise, which is kept in touch with the active business world, classified newspaper information is absolutely essential. The Times Index covers ground which is touched upon by no other index with which I am familiar, and does it in an up-to-date, effective way. It is a splendid contribution."

**The New York Times Index**

A Master-Key to All Newspapers

*ISSUED QUARTERLY*

Bound in Paper, per Annum, $6.00
Bound in Cloth, per Annum, $8.00

*SPECIMEN COPY SENT ON APPROVAL*

Address THE NEW YORK TIMES,
Times Square, New York.

*The Greatest Sporting Goods Store in the World*

# Mixed Foursomes

may secure at the Abercrombie & Fitch Co. store everything needed for the game.

Turned out with the same smartness and sportsmanlike thoroughness as our jungle outfits and tarpon tackle.

A. & F. Co. golf and tennis goods have earned a metropolitan reputation for their custom hand work.

The golf club, like the golf suit, must fit the player's individual form.

You may be fitted in our work room, if you desire, where the clubs are made.

Racquets hand strung by A. & F. experts—nothing done "in lots."

# Women's Golf and Outing Clothes

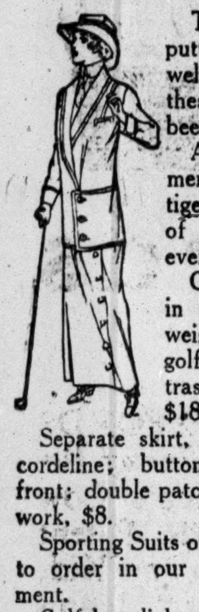

The difficulty of putting character as well as smartness in these clothes has been overcome.

A. & F. Co. garments enjoy prestige among players of prominence everywhere.

Golf coat shown in cut of medium weight cheviot.—golf colors with contrasting trimmings, $18.00.

Separate skirt, imported white cordeline; buttons down side-front; double patch pocket; hand work, $8.

Sporting Suits of all kinds made to order in our custom department.

Golf hat, lightweight felt, $8.

English polo coats, top-coats, sweater coats.

Motor, riding, tennis and knockabout hats not to be found in any other store in America—straw, Panama, crash, khaki, homespun.

Sportswomen's boots and oxfords of a grade new to this country—designed by us.

# Fitch "No-Kut" Brassie

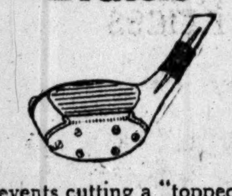

Prevents cutting a "topped" ball—an exclusive A. & F. Co. club which has made a home for itself in hundreds of prominent golf bags.

Brass sole-plate is drawn at an acute curve part way up the face of the club.

Drivers to which same principle is adapted—a brass angle used instead of fibre.

Either club, with calfskin grip—hand-made throughout—$3.

A. & F. Co. standard hand-made brassies and drivers, $2.50—fitted by experts to your individual requirements.

Samson-faced and fibre-faced clubs, Dreadnoughts, and the largest assortment of iron clubs in this country.

A. & F. Co. brown calfskin golf shoes, $7.75; oxfords, $6.75.

# Bass Island Norfolk Suits

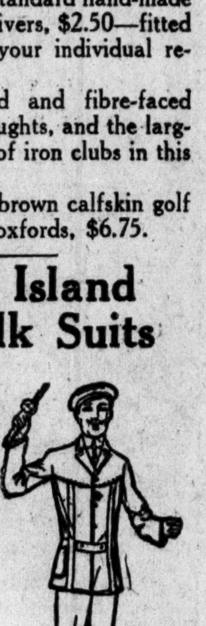

Carefully cut, well tailored suits—one of our made-to-order models favored by experienced sportsmen.

Equally good for golf, fishing or motoring.

Ready-made, of khaki, $5 for coat and trousers.

Of imported brown linen—coolest material known for Summer—much used for steamer wear, $10. Will not shrink.

A. & F. Co. Golf and Outing Shirts—white rep—many exclusive features and tailored like a made-to-measure shirt, $1.75. Unequalled under $4.

Explorers' Outfits, Fishing Tackle and Camp Supplies of Every Description.

*Mail Orders Promptly Filled.*

**Abercrombie & Fitch Co.,**
Ezra S. Fitch, President,
53-57 West 36th St., New York.

# HIGH-TITLED BANK CAN HOLD ITS NAME

## Its Rivals Argued East Side Would Think "Bank of United States" Was Government's.

## NEXT DOOR TO PUBLIC BANK

### Delancey Street the Home of Both—No Law to Stop It and Banking Department Charters It.

The Bank of United States was chartered yesterday. This does not mean that the new national banking and currency system has gone into effect, and that the great United States is back of this institution, although interests which, it developed yesterday, have been making a hard fight against the use of that name say the ignorant immigrants of the east side are likely to think it does.

The Bank of United States is to be in Delancey Street with a capital of $100,000 and a surplus of $50,000, and it it is the outgrowth of internecine strife that started some months ago in the Public Bank, also of Delancey Street. In fact, the two banks will be side by side, and that is one of the causes of protest by the present management of the Public Bank.

The President and chief owner of the Public Bank up to a few months ago was Joseph S. Marcus, and he had built it up on solid foundations with a large and growing east side clientele. Friction began among the Directors last Winter, in the midst of which William L. F. Koelsch was brought in as Cashier, after having served as an officer of the Metropolitan Trust Company and the Guaranty Trust Company.

In January Joseph J. Bach, Vice President of the bank, resigned, and, surrounding himself with some of the Public Bank Directors and some new associates, he incorporated a new institution to be called the United States Safety Bank. His co-Directors were Joseph Fisch, Harry N. Dine, Samuel Katzenstein, Moe Levy, Aaron Robinowitz, and Joseph Metsner. The capital of this bank was to be $200,000.

Before the State Banking Department had authorized the United States Safety Bank to begin business there were more resignations from the Public Bank. This time it was President Marcus and Cashier Koelsch who got out. They proceeded to incorporate the Bank of United States. Mr. Bach and his associates promptly dropped the United States Safety Bank and went back to the Public Bank, Mr. Bach again becoming Vice President and the active head of the institution, as President Marcus has no successor as yet.

The incorporators of the Bank of United States were Emmanuel Allmayer, H. Louis Jacobson, William Tager, Henry Loeb, and Israel Shapero. The Directors of the Public Bank suspected that Mr. Marcus was the real promoter of the bank, and he freely admitted that such was the case. The Public Bank promptly filed with Superintendent of Banks Van Tuyl objections to the chartering of the Bank of United States. Hearings, it was learned yesterday, were held before Mr. Van Tuyl and his Deputy, Walther Wolf, on May 21, June 10, and June 16, and a number of reasons were put forward against the charter. One was that the proximity of the two banks, separated only by a vacant lot, would result in cutting into the business of the Public Bank and that there was no public necessity for such additional banking facilities in that particular block of Delancey Street. Among other objections was that to the name of the new institution.

### Objections to the Name.

Samuel I. Frankenstein urged this and other points on behalf of the public bank, and Senator Pollock, Chairman of the Senate Banking Committee, appeared for Mr. Marcus. Senator Pollock argued that the name should be authorized, as the names of the United States Savings Bank and the United States Bank had already been approved in years past. At the end of the hearings Mr. Frankenstein presented a brief in which he said:

"There is a difference to my mind between the 'United States Savings Bank,' 'The United States Bank,' and 'Bank of the United States.' In the first two instances the words 'United States' seem to be used only as qualifying adjectives, while in the last instance the emphasis is placed upon the words 'The Bank,' and to the untutored mind emphasizes only one thing, and that is, literally, the 'Bank of the United States,' i. e., the exact meaning of the name which is the equivalent of the Treasury of the United States or the Federal Government Bank. The vice does not lie so much in the innocent use of the words 'United States' as it lies in the meaning which it must be apparent that they are intended to convey, and in the fact that the word 'Bank' precedes the words 'United States.' The emphasis there is placed upon the word 'Bank' and not on the words 'United States,' and therein lies the objectionable feature of that name as applied to a bank.

"Such emphasis, and the meaning which such a name was intended to convey, are not innocent, appropriate or wholesome, but decidedly vicious and misleading."

Ingnorant foreigners, he said, would believe that the United States Government was interested in this bank and that it was a branch of the United States Treasury in Washington, and if the bank should fail these poor depositors would bewail the fact that they had entrusted their scant savings to the United States Government.

"It must be evident," argued Mr. Frankenstein, "to any impartial mind that the motive and purpose in selecting this very peculiar and misleading name for a bank to be located in a neighborhood almost exclusively inhabited by foreigners, especially when so many other appropriate names could have been so easily adopted, was not a laudable one. This name was not selected through pure accident or because it was one of the first to come to the mind."

The prospective patrons of the bank could, he thought, easily "translate Bank of England to the Bank of the United States as being synonymous, not only as to soundness, but likewise as to origin, ownership, and sovereignty. How will they know in a year or two, and especially the recent arrivals, but that the Bank of the United States is also as sound as the Bank of England and belongs to the United States Nation or Government, just as in fact the Bank of England is the British Treasury itself?

"The words 'United States Bank' have a great historical significance in the history of this country," added Mr. Frankenstein. "In the days of President Jackson a great deal of public discussion was raised by the vetoing by President Jackson of a bill renewing the charter of the United States Bank, with which the historical student is familiar, and such an honored name should not be dragged in the mud on the lower east side of this city."

On Saturday, however, Mr. Frankenstein received a letter from Supt. Van Tuyl dismissing the protests of his clients and saying that the Bank of the United States would be chartered, which was formally done at Albany yesterday.

At the Banking Department it was said that, while there might be objection to the name, there was no provision of law against it. The Superintendent had discretion in respect to names of institutions, but it was felt that, as the line had not been drawn in the past, there was not sufficient ground for drawing it against a new institution now.

# MRS. TORRANCE'S ESTATE.

## Property of Commodore Vanderbilt's Daughter Appraised at $1,140,526.

The report of the Transfer Tax Appraiser on the estate of Mrs. Sophia Johnson Torrance, daughter of Commodore Cornelius Vanderbilt, was filed in the Surrogates' Court yesterday. According to the report, the assets of the estate were worth on Feb. 24, 1912, the day of Mrs. Torrance's death, $1,140,526. In the schedules of her estate were included bank accounts of $63,123; personal effects in her home at 379 Fifth Avenue, $26,567; real estate at 135 West 131st Street, $9,500. The rest of her property consisted of securities.

Upon her father's death in 1877 Mrs. Torrance received from his estate $250,000 in bonds of the Lake Shore Railroad. In yesterday's appraisal these 68 bonds were said to be worth $302,600. Other large blocks of securities included 732 shares of the Pennsylvania Railroad, $44,926; 1,168 shares of the Chicago, Milwaukee & St. Paul Railroad, common stock, $122,786, and 236 shares of the General Electric Company, $37,987.

Her home at 379 Fifth Avenue, where she had lived for more than forty years, she deeded in 1910 to her daughter, Mrs. Marie T. Hadden, saying at that time that she had made a similar gift to her other child, Mrs. Adelaide Howland. The furnishings of this house, where she lived with her daughter and son-in-law, were appraised at $9,462, which included paintings worth $5,000. Among the art objects were three Aubusson tapestries, appraised at $300; an oil painting by Veltz, appraised at $150, and a landscape by Kruzbouer, which was said to be worth $125.

Her real estate at 135 West 131st Street had been assessed in previous years at $14,000, but in putting a valuation of $9,500 upon it the appraiser took into consideration the testimony of authorities on land values, who said that the fact that negroes had settled in the neighborhood had depreciated it. In her will Mrs. Torrance left her jewelry and half the residue of her estate to her daughter, Mrs. Marie T. Hadden. This amounted to $563,932. She left property worth $554,469 to her other daughter, Mrs. Adelaide Howland, who lives in France.

# Raise Your "Batting Average" With B. V. D.

In the game of life and of wits, what you *accomplish* per day depends upon how you *feel* by day. Bodily depression is quick to act on a man's mind, and to turn an eager *worker* into a sulky *shirker*.

"Start the day right" by getting into cool, light woven, loose fitting B.V.D. Coat Cut Undershirts and Knee Length Drawers, or Union Suits.

You'll keep "feeling right" *all day* and you'll "raise your batting average" *for the day*. This is the simple prescription of "Doctor Common Sense." On every B. V. D. Undergarment is sewed

*This Red Woven Label*

B. V. D. Coat Cut Undershirts and Knee Length Drawers, retail at 50c., 75c., $1.00, and $1.50 the Garment.

MADE FOR THE
B.V.D.
BEST RETAIL TRADE

B. V. D. Union Suits (Pat. U.S.A. 4-30-07.) retail at $1.00, $1.50, $2.00, $3.00 and $5.00 the Suit.

*(Trade Mark Reg. U. S. Pat. Off. and Foreign Countries.)*

Get a good look at this label and insist that your dealer sells you only underwear with the B. V. D. label.

*The* B. V. D. Company, New York.

# WOMEN PUT IN PERIL BY A WILD RUNAWAY

## Miss Boudinot and Her Secretary Only Shaken by Thrilling Ride.

## HORSE SCALES A BARRIER

### At Full Speed Crosses Times Square—Policeman Clutches Runaway's Nostrils.

It was only by the greatest good fortune that Miss Jane J. Boudinot of 477 West 114th Street and her secretary, Miss Sarah A. More, escaped death or serious injury at noon yesterday when a horse attached to a coupé in which they were riding bolted. Miss Boudinot had hired the coupé of William Hunter of 110 East Sixty-third Street. William Scott of 325 Third Avenue was the driver. While going west on Forty-third Street at the Sixth Avenue crossing the horse was frightened by the sound of an automobile horn and bolted. Mounted Policeman Thomas Brady started in pursuit. Coming abreast of the runaway he made several attempts to grasp its bridle. Failing, he spurred ahead, clearing the path, blowing his police whistle, and shouting warnings.

Policeman John J. Daly, stationed at Times Square, had a lane opened when he heard Brady's warning whistle. As the lunging runaway bore down upon him, Daly stepped in front trying to swerve its course north into Broadway.

West of Seventh Avenue Forty-third Street is undergoing repairs and is barred with wooden horses about three feet high. The careening coupé up to this point had narrowly escaped demolition many times, avoiding many cars and automobiles. The street was thronged with the noonday crowd which scurried helter-skelter out of the way.

When Daly found that he could not change the horse's course he started running in the same direction and grasped the bridle. Daly was snatched from his feet and dangled along the pavement until the Seventh Avenue barrier was reached. Then it seemed certain that the runaway would end in disaster.

The runaway, however, rose to the barrier like a hunter and cleared it with Daly still clinging to the bridle and Brady spurring alongside. The coupé crashed upon the barrier, crushed it down, and passed along undamaged.

Daly's grim hold had had little effect on the plunging horse and spectators held their breath as they watched him dragged along the torn-up street. In front of the Times Square Hotel, with great effort, Daly swung his left arm over the horse's neck and clutched the horse's nostrils. With his wind shut off the horse slackened speed and stopped.

The women in the coupé were shaken and pale, but were uninjured. They refused all offers of assistance, and continued on their way in another carriage. The horse was uninjured save for a few slight cuts. Daly was bruised and shaken, but continued on post.

### Cathedral Conference Next Week.

The Cathedral Conference of Church Workers of the Second Missionary Department, comprising the States of New York and New Jersey, will be opened next Monday afternoon at 2 o'clock in the Cathedral of St. John the Divine. It was erroneously reported in THE TIMES yesterday that sessions of the conference would be held this week. The conference will continue all next week.

A look at your bookcase is a sure clue to your real self. Therefore dignify your books and yourself in the eyes of all.

**Macey Book Cabinets**

Do not look sectional—but they are

Made in the styles of old master cabinet makers and sold at economical prices.

*Examine them today at Gimbel's, Lord & Taylor's, McCreery's, Greenhut-Siegel Cooper's, O'Neill-Adams, Royal Furniture Company, Koch's (125th Street), Stern's—Brooklyn: Abraham & Straus's, Batterman's.*

THE MACEY COMPANY
343 Broadway New York

# SUES ARTHUR I. HOE FOR BROKEN PROMISE

## Mae A. Sullivan Wants $225,000 from Son and Heir of Printing Press Manufacturer.

## DIDN'T KNOW HE WAS WED

### Hoe Proposed to Her as a Single Man, She Asserts, and Later Promised to Support Her.

Two suits for damages aggregating $225,000 were begun in the Supreme Court yesterday by Mae A. Sullivan against Arthur I. Hoe, a son of Robert Hoe, the printing press manufacturer. One of the suits was for $150,000 for breach of promise to marry. Miss Sullivan alleged that Mr. Hoe, representing himself to be unmarried, asked her to marry him in December, 1910. This marriage, she said, was to have taken place in December of the next year, but when the time approached Hoe confessed that he had a family already.

The second suit was for $75,000, and it grew out of the alleged promise to marry, as the plaintiff charged, that Hoe, after confessing that he was unable to carry out the marriage contract, agreed to support her in the style to which he had accustomed her. This promise, she said, he made in February, 1911, but failed to carry it out after Feb. 15, 1912.

When they first became engaged, she said, Hoe made her presents worth at least $10,000. In the course of the alleged engagement he gave her other presents worth $100,000, she asserted, and supported her at leading hotels at an expense estimated at $50,000 a year.

# To-Day Men

At Brill Brothers' 49th Street Store.

## *The Most Important Sale of Suits for Smart Dressers Ever Held in This City*

# 845 "Lenigan" Made Suits at $23.50

*Formerly up to $50.00*

¶ The J. F. Lenigan Co. is the most remarkable organization of master-tailors in the world; in fact, it is the only organization of its kind that we know of—"wholesale custom tailors" most aptly describes them.

¶ Every suit that leaves this remarkable shop is to all intents and purposes "custom tailored," each garment is cut singly and tailored individually by tailormen with pedigrees as long as that of a "Spanish Grandee."

¶ Each model is the product of the fertile brain of "Jack" Lenigan, the head of the organization, who enjoys the two-fold distinction of being the "smartest dresser" on Broadway and the highest priced "wholesale tailor" in the world.

¶ Every coat, waistcoat and trouser is the very newest expression of *exclusive English styling.* Every lapel, front and shoulder is as devoid of haircloth or padding as an empty purse is of comfort.

***Never before has a "Lenigan-Made" Suit been sold for less than $30.00—the 845 suits offered in this sale retail regularly from $30 to $50, with over 50% made of Imported Fabrics—all are now $23.50.***

¶ These suits are on sale To-Day—NOW. They are the very finest, the best tailored and most artistically modeled clothing made. You can see them in the twenty windows of this store and inspect them inside, without any obligation to buy other than the desire which their wonderful goodness alone will arouse.

¶ This opinion of "Lenigan Clothing" is that of Clothing Experts—both of the "clothes-making" and "clothes-wearing" kind—no man living who really likes good clothing should miss this opportunity—come and see them; they're as much worth seeing as the best Painting in any Gallery.

***$50, $45, $40, $35 and $30 Suits Now $23.50.***

***Sale Starts This Morning—NOW At This One Store Only.***

**Brill Brothers**
**BROADWAY AT 49TH STREET**

# Arnold, Constable & Co.

FOUNDED 1827

## Continuance of Semi-Annual CLEARANCE SALE

**Hundreds of additional items have been added to the list for this week's sales.**

A visit to the store will more than repay you. This remarkable opportunity to complete the summer's wardrobe or provide charming and useful things for the home at price savings from 25 to 50 per cent. comes but seldom.

All spring and summer stocks must go. The coming fall season will see us with a matchless array of new merchandise, gathered from the fashion centres of the world, to replace the stocks we are now forcing out.

## Fabrics for Motor and Traveling Apparel

| | |
|---|---|
| **BLACK STORM SERGE**—54 inch. For seashore or mountain. *Reg. $1.50 yard* | 95c |
| **BLACK MOHAIR**—48 inch. Superior imported quality; very desirable for Summer suits. *Regularly $1.50 yard* | 85c |
| **BLACK DIAGONAL MOHAIR**—54 inch. Finest quality made; specially imported for the highest types of Suits, Motor Coats, &c. *Regularly $3.00 yard* | 2.25 |
| **BLACK FIGURED PERMO**—44 inch. A delightfully cool fabric, made of mohair and wool, will not crush. *Regularly $1.50 yard* | 95c |
| **BLACK FRENCH SERGE**—46 inch. Of fine selected yarn. *Regularly $1.75 yard* | 1.25 |
| **ENGLISH MOHAIR**—42 and 44 inch. Closing out several lines of fine imported qualities. Colors include tan, brown and greys, stripes and mixtures. *Values up to $1.50 yard* | 78c |
| **STRIPED TENNIS FLANNEL**—32 inch. Fine quality, light weight, tan, grey and blue stripes. *Regularly 45c yard* | 32c |
| **ALL WOOL CHALLIES**—30 inch. A limited quantity of exclusive bordered designs. *Regularly 75c and 85c yard* | 35c |

## Wash Fabrics for Cool Summer Gowns

| | |
|---|---|
| **RAYURE RATINE**—42 inches wide, one of the season's latest novelties, in a choice assortment of the most fashionable shades. *Value $2.25 yard* | 1.25 |
| **SHIRTING MADRAS**—32 inches wide; finest quality; imported. *Formerly 50c and 60c yard* | 35c |
| **JAPANESE COTTON CREPE**—32 inches wide; our own direct importation; choice assortment of colors. *Value 40c yard* | 28c |
| **MERCERIZED COTTON POPLIN**—27 inches wide; wide range of colors; also black or white. *Value 30c yard* | 22c |
| **PURE LINEN SUITING**—36 inch Canvas weave; the balance of the season's importations; wide range of colors. *Imported to sell at 45c yard* | 24c |
| **NOVELTY WASH FABRICS**—Consisting of Cotton Foulards, French Sateens, Mercerized Diagonals, Printed Voiles, French Batiste, Jacquard Tussah and a variety of other fabrics. *Formerly 50c and 75c yard* | 25c |
| **WHITE PIQUE**—27 inches wide; corduroy weave, suede finish three sizes cords. *Regular price 50c yard* | 27c |

## Housekeeping Linens

| | |
|---|---|
| **SHEER EMBROIDERED BED SPREADS**—Irish embroidery on thin Irish lawn; beautiful examples of needle-work. Single bed size. *Regularly $11.00 each* | 8.50 |

### Decorative Linens at Half Price Trimmed with Cluny Lace, Drawn Work and Embroidery

| | |
|---|---|
| **CENTRE PIECES**—24 inch. Round or square. *Regularly $4.50* | 2.25 |
| **TEA CLOTHS**—30 inch. Round or square. *Regularly $6.00* | 3.00 |
| **TEA CLOTHS**—36 inch. Round or square. *Regularly $7.50* | 3.75 |
| **TEA NAPKINS**—Fine Madeira, hand embroidered; scalloped; one corner with motif. *Regularly $10.50 dozen* | 7.50 |

## Pajamas & Night Robes

| | |
|---|---|
| **PURE SILK PAJAMAS**—Coolest and most comfortable, sleeping suits; Habutai silk in white or fancy colors. *Regularly $7.50* | 4.50 |
| **SILK MIXED PAJAMAS**—A firm but sheer fabric in an excellent assortment of neat and fancy stripes. *Regularly $4.50* | 3.25 |
| **FANCY MERCERIZED PAJAMAS**—White grounds with neat group or single line colored stripe; lustrous and soft like silk; clover leaf, frogs and pearl buttons. *Regularly $1.50* | 1.00 |
| **FINE CAMBRIC NIGHT ROBES**—Low neck models with specially large bodies for real comfort. *Regularly $1.25* | 90c |
| **BATH ROBES**—Terry robes, flannel robes, mercerized robes, silk mixed robes, all silk robes. *Regularly $4.00 to $12.00* | 2.95 to 9.00 |

## Dress Accessories

| | |
|---|---|
| **DRESS SHIELDS**—Puritan; warranted, made expressly for Arnold, Constable & Co.; sizes 2, 3, 4. pair, 12c; doz. | 1.35 |
| **DRESS SHIELDS**—Lightweight, double covered; can be laundered. pair 10c; 3 for | 25c |
| **ENGLISH PINS**—Various sizes; 360 pins on paper, 5c. a dozen papers | 55c |
| **COLLAR BONES**—Special finished ends. Sizes 2½ to 3½. card 5c; doz. | 55c |
| **DRESS FASTENERS**—Sonomore, all sizes. per gross | 27c |
| **KOHINOOR FASTENERS**—1 doz. on card 6c; gross | 69c |
| **HAIR NETS**—Large cap shape; each 15c. 2 for | 25c |
| **HAIR NETS**—Large all over; each 10c 3 for | 25c |
| **SILK LACES**—For low shoes; 30 in. long; guaranteed for 3 months. pair | 25c |
| **PEARL TOP PINS**—White and colored. 12 on card | 5c |
| **HANGERS FOR COAT AND SKIRT**—Nickel finish; folding; handy to pack; "Set-well" make. each 10c; 3 for | 25c |

## Laces for Summer Gowns

**FILMY SHADOW LACES** at extraordinary price concessions.

| | |
|---|---|
| **SHADOW EDGINGS**—8 to 12 inches wide. *Regularly 75c yard* | 25c |
| **SHADOW EDGINGS**—10 to 14 inches wide. *Regularly $1.00 yard* | 65c |
| **DEMI-FLOUNCINGS**—*Regularly $1.75 yard* | 95c |

## Veils and Veiling

*For Steamer or Motor*

| | |
|---|---|
| **CHIFFON**—In ombre effect. *Regularly $2.95 each* | 1.95 |
| **MARQUISETTE**—Rain and dustproof. *Regularly $2.25 and $3.75* | 1.75 and 2.95 |
| **BLACK NOVELTY MESH**—In various new designs in this veiling. *Regularly 25c to 40c yard* | 12c and 18c |

## Infants' Tub Garments

Everything practical for the shore, mountain or home use; better grades at most appealing prices.

| | |
|---|---|
| **INFANTS' LONG SLIPS**—(Hand made). Tucked yoke or Bishop style, lace trimmed neck and sleeves. | 1.25 |
| Smocked yoke, back and front, lace trimmed neck and sleeves. | 1.45 |
| Embroidered or tucked and feather stitched yoke, lace trimmed neck and sleeves. | 1.50 |
| **INFANTS' LONG SKIRTS**—(Hand made). Plain hem, feather stitched or tucked and feather stitched hem. | 1.00, 1.25, 1.50 |
| **INFANTS' SHORT DRESSES**—(Hand made). Tucked and feather stitched yoke. | 95c |
| Plain Bishop or tucked yoke, lace trimmed neck and sleeves. | 1.25 |
| Embroidered yoke, lace trimmed neck and sleeves. | 1.75 |
| Smocked yoke, lace trimmed neck and sleeves. | 1.65 |
| **INFANTS' SHORT SKIRTS**—(Hand made). Plain or feather stitched hem, lace in neck. | 95c |
| Embroidered ruffle, set on with embroidered beading. | 2.25 |
| **WHITE PIQUE COATS**—2 and 3 year sizes. Hand embroidered scalloped on shawl collar and cuffs. | 3.50 |
| **GINGHAM DRESSES**—Embroidered trimmings, in a variety of new styles—2 and 3 year sizes. | 2.25, 3.45, 3.95 |

## Pretty Frocks for Girls

*Sizes 8 to 14 years.*

| | |
|---|---|
| **FANCY GINGHAM,** small plaid, in pink and white, blue and white and green and white. Plaited skirt and blouse. Piping, rever and cuffs of chambray, trimmed with crochet buttons. *Regularly $5.00* | 3.50 |
| **ANDERSON GINGHAM,** in bright plaids. Plaited skirt and blouse; collars, cuffs and piping of white pique, hand embroidered. *Regularly $5.50* | 4.50 |
| **WHITE POPLINETTE,** sizes 4 to 12 years. Box plaited back and front. Hand embroidered collar and cuffs. Faille silk tie and patent leather belt. *Regularly $4.50* | 3.00 |

### A Group of Summer Dresses

*Formerly priced $3.50 to $11.00*
*In odd sizes, ranging 4 to 14 years.*

***To Close* 1.50 to 5.00**

**Marked at less than half original price because full range of sizes in each model is lacking.**

Included are attractive dresses of chambray, linen, poplinette, galatea and gingham. All are properly cut and well made. Some hand embroidered.

## Scarves and Things

Distinctive touches and pretty dashes of color that lift simple hats and frocks into the realm of the chic.

| | |
|---|---|
| **HAT SCARVES**—of pin stripe taffeta in ombre effects. *Regularly 85c* | 65c |
| **HAT SCARVES**—Heavy corded silk, in Roman stripe effect. *Regularly $1.25* | 95c |
| **HAT SCARVES** of Rajah silk, conventional designs, in Oriental colorings. *Regularly $1.95* | 1.65 |
| **SATIN GIRDLES**—In plain new colorings for either street, afternoon or evening gowns; pleated belt and full sash ends. *Regularly $3.25* | 2.85 |
| **GUIMPES**—All our guimpes, and there are hundreds in fine net, shadow lace and other appropriate materials, are perfectly cut to measurement and fit properly. For dainty summer gowns is a sleeveless, round neck guimpe of fine net in ecru or white, trimmed with panels of shadow lace. *Regularly $1.15* | 95c |

## Fashionable Gloves

The fashionable toilette this season demands fashionable gloves. Our department specializes in cool, dependable gloves, correct for every occasion.

| | |
|---|---|
| **GLACE**—16 button length; white only. *Value $3.50 pair* | 2.65 |
| **GLACE**—1 clasp, all white, white with black stitching. *Value $1.50 pair* | 95c |
| **DOESKIN**—16 button length, in white. *Value $2.50 pair* | 1.95 |
| **DOESKIN**—1 clasp, white. *Value $1.25 pair* | 95c |
| **PURE SILK**—16 button length, double finger tips; Paris point stitching. *Value $1.25 pair* | 90c |
| **CHAMOIS LISLE**—16 button length, finest quality, colors white, pongee and natural. *Value $1.25 pair* | 85c |
| **CHAMOIS LISLE**—1 clasp, fine quality, colors pongee, light mode and white. *Value $1.25 pair* | 85c |

Broadway & 19th Street

# 25,000 SEE GIANTS LOSE AND WIN--LAWN TENNIS AND GOLF HERE AND ABROAD--POLO--ROWING

## GIANTS BREAK EVEN WITH THE SUPERBAS

### Ragan Wins First Part of a Double-Header—Matty Outpitches Curtis.

The Giants got an even break in their doubleheader with the Superbas at the Polo Grounds yesterday afternoon, losing the opener in ten innings by the score of 4 to 2, and winning the second in the regulation period by 5 to 1. Upward of 25,000 fans, one of the largest Monday crowds in local baseball history, turned out to see the first twin bill of the year for the McGrawites. Brooklyn was again represented by thousands, as on Saturday last in the opening game of the present series. When Zach Wheat pushed the ball into the right field stand in the tenth inning of the opening game and put an end to the Giants' hope, it seemed that everybody in the big stands and bleachers were tubists.

The first game was a pitching duel between Don Carlos Pat Ragan for the Superbas and Art Fromme for the Giants up to the last half of the eighth inning, when Fromme was subtracted from the struggle to let Moose McCormick strike out for him. Ragan, properly ballasted at the right cheek with two ounces of his favorite plug cut, went on merrily after Fromme gave up, and was on the firing line to the finish. Otey Crandall took up the New York burden after Fromme, and to the one-time rescuer goes the blot for New York's defeat.

Zach Wheat's colossal drive into the upper section of the right field stands carried the Superbas to victory, this particular hit being the third home run to decide a game in Brooklyn's favor against New York this year. The hit arrived with one out in the tenth inning and Stengel on first base. In New York's half of the ninth Larry Doyle revived the drooping hopes of the Giants' followers by pushing the ball into the lower section of the same stand, thereby putting the two teams on even terms. Merkle followed Doyle with a double along the left field foul line, but neither Jack Murray nor Snodgrass could furnish the hit needed to bring victory to the Polo Grounds. Chief Meyers also walked to the plate with Merkle on second, but the Brooklyn Board of Strategy wigwagged to Ragan that Meyers should get a pass.

Up to the time that the home running began in the closing chapters most of the spotlight was focused on Ragan and Fromme. Zach Wheat intruded once by running to the daisy patch beyond the left field foul line for a catch that was entirely hidden from the grand stand spectators, and Art Shafer got away with a pair of fancy stabs at third base. Fromme had to squeeze through a pair of tight situations in the third and fifth innings, but he took proper care of Jake Daubert each time when a hit would have caused considerable trouble.

Moran's single, Cutshaw's out at first base, for which Shafer had to make a dazzling stop, and Wheat's single over Doyle's head gave Brooklyn a run in the third inning. The Giants tied it up in the fourth on successive singles by Shafer, Fletcher, and Merkle, only to have the Superbas go to the front again in the fifth on Moran's scratch hit, an error by Merkle, and Stengel's safe slam to right field. This one run held the Dahlenites in the lead until Doyle tied things up again in the ninth with his homer. Then Zachariah Wheat carried his team to their fifth victory over the Giants this year.

The Superbas ate out of Matty's hand in the second game, and never had a chance to cause trouble. Matty gave another great exhibition of his superb control, and, according to some expert accountants of pitched balls, he got away with the victory on seventy pitched balls. Only eleven balls were called by Umpire Klem against Matty in the nine innings that he faced the Brooklyn batsmen, five different innings failing to show one ball. He was charged with two in the first, second, and fourth and five in the eighth. Moran, in the eighth inning, was the only Brooklynite who had three balls called during the game, but Matty put the next one over and he flied out. As the veteran was never in trouble, he did not have to resort to his favorite fadeaway, and his only strike-out was against Curtis. Brooklyn's hits were well scattered, and Matty might have had a shutout if the Giants had cared to play for Cutshaw at the plate after the latter had tripled in the ninth inning.

The Giants got runners to second base with one out in each of the first three innings, but they could not reach Curtiss for the necessary hit to score. They started the run getting in the fourth. Doyle, after missing a homer in the right field stands by a few feet, caught Smith flat-footed with a bunt along the third-base line and then stole second. Merkle followed with the first of three successive strike-outs, and Red Murray chased Doyle home with a line drive to left. In the fifth Curtis showed his only trace of wildness, hitting Snodgrass and walking Shafer and Doyle. Fletcher scratched a single between the two passes, so Doyle's walk forced Matty home, the latter having forced Snodgrass at second base.

In the eighth, with Yingling on the mound, the Giants picked up three more runs. Fletcher beat out a slow roller to Yingling and got an extra base on the pitcher's poor throw to first. Daubert's poor return put Fletcher on third, and he counted when Fisher let Doyle's grounder slip away from him. Meyers's single put Larry on second, and Moran's fumble gave him an extra base. Doyle and Meyers then worked a double steal. Snodgrass chased Meyers home with a single past Fisher.

Brooklyn's only run came in the ninth on Cutshaw's triple and Stengel's out, no attention being paid to Cutshaw while Doyle threw out Stengel. The scores:

FIRST GAME.

BROOKLYN.

| | AB | R | H | PO | A |
|---|---|---|---|---|---|
| Moran, rf. | 5 | 2 | 3 | 2 | 0 |
| C'sh'w, 2b. | 5 | 0 | 0 | 1 | 1 |
| St'gel, cf. | 3 | 1 | 1 | 4 | 0 |
| Wheat, lf. | 5 | 1 | 3 | 6 | 0 |
| D'bert, 1b. | 4 | 0 | 0 | 5 | 1 |
| Smith, 3b. | 5 | 0 | 1 | 1 | 0 |
| Fisher, ss. | 3 | 0 | 0 | 3 | 2 |
| Miller, c. | 4 | 0 | 0 | 8 | 1 |
| Ragan, p. | 4 | 0 | 0 | 0 | 3 |
| Total | 38 | 4 | 8 | 30 | 8 |

NEW YORK.

| | AB | R | H | PO | A |
|---|---|---|---|---|---|
| Burns, lf. | 3 | 0 | 0 | 3 | 0 |
| C'per, lf. | 1 | 0 | 0 | 0 | 0 |
| Shafer, 3b. | 4 | 1 | 2 | 3 | 2 |
| Fl'cher, ss. | 5 | 0 | 1 | 3 | 1 |
| Doyle, 2b. | 4 | 1 | 1 | 2 | 2 |
| M'kle, 1b. | 4 | 0 | 2 | 9 | 0 |
| M'ray, rf. | 4 | 0 | 1 | 0 | 0 |
| Meyers, c. | 3 | 0 | 0 | 5 | 0 |
| Sn'g's, cf. | 4 | 0 | 0 | 5 | 0 |
| Fr'me, p. | 2 | 0 | 0 | 0 | 3 |
| Cr'dall, p. | 1 | 0 | 1 | 0 | 1 |
| *McC'm'k | 1 | 0 | 0 | 0 | 0 |
| †Herzog | 1 | 0 | 1 | 0 | 0 |
| ‡Grant | 0 | 0 | 0 | 0 | 0 |
| Total | 37 | 2 | 9 | 30 | 9 |

*Batted for Fromme in the eighth inning.
†Batted for Burns in the eighth inning.
‡Ran for Crandall in the tenth inning.

Brooklyn .......0 0 1 0 1 0 0 0 0 2—4
New York .......0 0 0 1 0 0 0 0 1 0—2

Two-base hits—Wheat, Merkle. Home runs—Wheat, Doyle. Sacrifice hit—Fisher. Stolen bases—Doyle, Herzog. Left on bases—Brooklyn, 8; New York, 8. First base on errors—Brooklyn, 2. Double play—Doyle and Merkle. Bases on balls—Off Ragan, 3; off Fromme, 2; off Crandall, 1. Struck out—By Ragan, 6; by Fromme, 2; by Crandall, 1. Hits—Off Fromme, 7 in eight innings, (at bat, 30;) off Crandall, 1 in two innings, (at bat, 8.) Umpires—Messrs. Klem and Orth. Time of game—One hour and fifty-nine minutes.

SECOND GAME.

NEW YORK.

| | AB | R | H | PO | A |
|---|---|---|---|---|---|
| Burns, lf. | 4 | 0 | 1 | 0 | 0 |
| Shafer, 3b. | 3 | 0 | 1 | 5 | 5 |
| Fl'ch'r, ss. | 4 | 1 | 2 | 1 | 2 |
| Doyle, 2b. | 3 | 2 | 1 | 4 | 4 |
| Merkle, 1b. | 4 | 0 | 0 | 13 | 0 |
| Mur'y, rf. | 4 | 0 | 1 | 0 | 0 |
| Meyers, c. | 4 | 1 | 1 | 1 | 1 |
| S'grass, cf. | 3 | 0 | 1 | 3 | 0 |
| M'th'son, p. | 3 | 1 | 0 | 0 | 6 |
| Total | 32 | 5 | 8 | 27 | 18 |

BROOKLYN.

| | AB | R | H | PO | A |
|---|---|---|---|---|---|
| Moran, rf. | 4 | 0 | 0 | 1 | 0 |
| C'sh'w, 2b. | 4 | 1 | 1 | 2 | 3 |
| Steng'l, cf. | 4 | 0 | 0 | 3 | 0 |
| Wheat, lf. | 4 | 0 | 1 | 1 | 0 |
| D'ub't, 1b. | 4 | 0 | 1 | 6 | 2 |
| Smith, 3b. | 4 | 0 | 1 | 1 | 0 |
| Fisher, ss. | 3 | 0 | 1 | 2 | 1 |
| Miller, c. | 3 | 0 | 2 | 7 | 1 |
| Curtis, p. | 2 | 0 | 0 | 1 | 3 |
| Yingling, p. | 0 | 0 | 0 | 0 | 1 |
| *Hummel | 1 | 0 | 0 | 0 | 0 |
| Total | 33 | 1 | 7 | 24 | 11 |

*Batted for Curtis in eighth inning.

Errors—Mathewson, Moran, Daubert, Yingling, Fisher, (2.)

New York.........0 0 0 1 1 0 0 3 .—5
Brooklyn.........0 0 0 0 0 0 0 0 1—1

Two-base hit—Burns. Three-base hit—Cutshaw. Stolen bases—Shafer, Doyle, (2,) Meyers. First base on errors—New York, 2; Brooklyn, 1. Left on bases—New York, 6; Brooklyn, 5. Double play—Shafer and Merkle. Struck out—By Mathewson, 1; by Curtis, 6; by Yingling, 1. Bases on balls—Off Curtis, 2. Hit by pitcher—By Curtis, 1, (Snodgrass.) Hits—Off Curtis, 5 in seven innings, (at bat, 26;) off Yingling, 3 in one inning, (at bat, 6.) Umpires—Messrs. Klem and Orth. Time of game—One hour and twenty-two minutes.

## BASEBALL

### Yesterday's Results.

AMERICAN LEAGUE.

New York at Washington—rain.
Philadelphia, 13; Boston, 4.
St. Louis, 3; Chicago, 1.
Chicago, 4; St. Louis, 3
(Twelve innings.)

NATIONAL LEAGUE.

Brooklyn, 4; New York, 2.
(Ten innings.)
New York, 5; Brooklyn, 1.
Philadelphia, 8; Boston, 3.
Cincinnati, 7; Pittsburgh, 6.
Chicago at St. Louis—rain.

INTERNATIONAL LEAGUE.

Newark, 3; Montreal, 2.
Jersey City, 8; Rochester, 7.
(Eleven innings.)
Providence, 3; Toronto, 0.
Buffalo at Baltimore—rain.

### Standing of the Clubs.

AMERICAN LEAGUE.

| | W. | L. | P.C. |
|---|---|---|---|
| Philadelphia | 43 | 15 | .741 |
| Cleveland | 39 | 23 | .629 |
| Boston | 31 | 27 | .534 |
| Washington | 33 | 28 | .541 |
| Chicago | 34 | 30 | .531 |
| Detroit | 25 | 39 | .391 |
| St. Louis | 24 | 43 | .358 |
| New York | 17 | 41 | .293 |

NATIONAL LEAGUE.

| | W. | L. | P.C. |
|---|---|---|---|
| Philadelphia | 36 | 17 | .679 |
| New York | 33 | 22 | .600 |
| Brooklyn | 30 | 24 | .556 |
| Chicago | 32 | 27 | .542 |
| Pittsburgh | 27 | 32 | .458 |
| Boston | 24 | 31 | .436 |
| St. Louis | 24 | 35 | .407 |
| Cincinnati | 21 | 39 | .350 |

INTERNATIONAL LEAGUE.

| | W. | L. | P.C. |
|---|---|---|---|
| Newark | 42 | 22 | .656 |
| Rochester | 38 | 27 | .585 |
| Buffalo | 35 | 28 | .556 |
| Providence | 29 | 32 | .475 |
| Jersey City | 27 | 32 | .458 |
| Baltimore | 28 | 33 | .450 |
| Montreal | 25 | 33 | .431 |
| Toronto | 22 | 39 | .361 |

### Where They Play To-day.

AMERICAN LEAGUE.

New York at Washington.
Boston at Philadelphia.
St. Louis at Chicago.
Cleveland at Detroit—two games.

NATIONAL LEAGUE.

Brooklyn at New York.
Philadelphia at Boston.
Pittsburgh at Cincinnati.

INTERNATIONAL LEAGUE.

Montreal at Newark.
Rochester at Jersey City.
Toronto at Providence.
Buffalo at Baltimore—two games.

## FOUR NEW YANKEES.

### Two College Youngsters Among Number Signed by Chance.

According to an announcement sent out last night by the New York American League Club, four new players have been secured, three of whom will report to Manager Frank Chance during the next ten days. The quartet is made up of a pitcher, a catcher, a first baseman, and a second baseman. Two are college players and the other two have been purchased outright by the club from the minor leagues. The players are Infielder Daniel F. Costello of Mount St. Mary's College, Emmitsburg, Md.; Pitcher Thomas Hanley of Manhattan College, First Baseman H. Williams of the Galveston Club of the Texas League, and Catcher Jay Rogers of the Richmond Club of the Virginia League.

Costello will report at the American League headquarters here this morning and join the team at Boston to-morrow. The Yankees were one of four clubs angling for his services, scouts from Washington, the New York Giants, and Baltimore of the International League being the other bidders. Costello is a junior at Mount St. Mary's, and will return there at the close of the baseball season. He was elected Captain of next year's team, but his step into professional baseball will prevent him from playing. Costello has made a great record at college, and during the last season he batted .412 in sixteen games. He stands 6 feet 1 inch, weighs 178 pounds, and can do 100 yards in 10 1-5 seconds. Up to this year he played short stop, and he has shown much promise as an outfielder, being endowed with great speed and a strong throwing arm. Mike Thompson, noted football referee, who acts as athletic director at Mount St. Mary's, has coached Costello for three years, and predicts that he will be a success as a major leaguer.

Williams, the new first baseman, is a brother of Outfielder Gus Williams of the St. Louis Browns. He will report here on July 1. Hanley will join the Yankees with Costello to-morrow, and Rogers will report in September.

### At Boston.

PHILADELPHIA.

| | AB | R | H | PO | A |
|---|---|---|---|---|---|
| Pask't, cf. | 3 | 3 | 1 | 5 | 0 |
| Lud's, 1b. | 4 | 2 | 3 | 6 | 0 |
| Lob't, 3b. | 5 | 1 | 3 | 0 | 1 |
| B'ker, lf. | 5 | 1 | 1 | 2 | 0 |
| C'v'th, rf. | 5 | 1 | 4 | 1 | 0 |
| Knabe, 2b. | 4 | 0 | 1 | 3 | 2 |
| D'lan, ss. | 4 | 0 | 0 | 3 | 2 |
| K'lifer, c. | 4 | 0 | 0 | 7 | 0 |
| Br'nan, p. | 4 | 0 | 2 | 0 | 3 |
| Total | 38 | 8 | 15 | 27 | 8 |

BOSTON.

| | AB | R | H | PO | A |
|---|---|---|---|---|---|
| M'ville, ss. | 5 | 0 | 3 | 6 | 5 |
| Myers, 1b. | 4 | 0 | 2 | 10 | 0 |
| Lord, lf. | 3 | 0 | 0 | 1 | 0 |
| C'nolly, lf. | 0 | 0 | 0 | 0 | 0 |
| C'lins, lf. | 1 | 0 | 0 | 0 | 0 |
| Sw'y, 2b. | 3 | 0 | 1 | 3 | 3 |
| Titus, rf. | 3 | 1 | 1 | 1 | 1 |
| Devlin, 3b. | 4 | 0 | 0 | 1 | 2 |
| Mann, cf. | 4 | 0 | 0 | 1 | 0 |
| Wh'l'g, c. | 4 | 0 | 1 | 4 | 0 |
| James, p. | 3 | 1 | 1 | 0 | 1 |
| *Rariden | 1 | 0 | 0 | 0 | 0 |
| †Smith | 1 | 1 | 1 | 0 | 0 |
| Total | 36 | 3 | 10 | 27 | 12 |

*Batted for Connolly in the seventh inning.
†Batted for James in the ninth inning.

Errors—Cravath, Doolan, Maranville, Lord, Sweeney.

Philadelphia .......2 0 0 0 3 2 0 0 1—8
Boston ..............0 1 0 0 0 0 1 0 1—3

Two-base hits—Paskert, Brennan, Cravath (2,) Lobert, Maranville. Three-base hits—Lobert, Luderus (2.) Home run—Cravath. Sacrifice hits—Paskert, Myers. Sacrifice fly—Luderus. Stolen base—Whaling. Double plays—Knabe and Doolan; Sweeney and Myers. Left on bases—Philadelphia, 8; Boston, 9. First base on balls—Off Brennan, 1; off James, 2. First base on error—Boston. Hit by pitcher—By James, Doolan; by Brennan, Titus. Struck out—By Brennan, 6; by James, 4. Time of game—One hour and fifty-five minutes. Umpires—Messrs. Rigler and Byron.

### At Cincinnati.

CINCINNATI.

| | AB | R | H | PO | A |
|---|---|---|---|---|---|
| D'vore, cf. | 4 | 0 | 0 | 3 | 0 |
| B'sch'r, lf. | 3 | 1 | 1 | 5 | 0 |
| Bates, rf. | 4 | 1 | 3 | 2 | 0 |
| M's'ns, 1b. | 4 | 1 | 0 | 7 | 0 |
| Tinker, ss. | 2 | 0 | 2 | 1 | 1 |
| B'h'mer, ss. | 1 | 2 | 0 | 0 | 0 |
| Dodge, 3b. | 3 | 1 | 1 | 2 | 1 |
| A'm'da, 3b. | 1 | 0 | 1 | 0 | 0 |
| Groh, 2b. | 4 | 0 | 1 | 2 | 2 |
| Clark, c. | 4 | 0 | 1 | 5 | 0 |
| Bent'n, p. | 1 | 0 | 0 | 0 | 2 |
| Johns'n, p. | 1 | 0 | 0 | 0 | 1 |
| Harter, p. | 1 | 1 | 1 | 0 | 1 |
| ‡Hoblitzel | 1 | 0 | 0 | 0 | 0 |
| Total | 34 | 7 | 11 | 27 | 8 |

PITTSBURGH.

| | AB | R | H | PO | A |
|---|---|---|---|---|---|
| Byrne, 3b. | 4 | 1 | 1 | 0 | 1 |
| Carey, cf. | 5 | 2 | 2 | 3 | 0 |
| Viox, 2b. | 3 | 1 | 1 | 2 | 3 |
| Wagner, ss. | 3 | 1 | 2 | 1 | 5 |
| Miller, 1b. | 4 | 1 | 2 | 9 | 0 |
| Wilson, rf. | 3 | 0 | 0 | 0 | 0 |
| Wood, lf. | 4 | 0 | 0 | 1 | 0 |
| Col'm'n, c. | 3 | 0 | 0 | 8 | 0 |
| Cooper, p. | 1 | 0 | 0 | 0 | 0 |
| Camn'z, p. | 2 | 0 | 0 | 0 | 4 |
| Rob'son, p. | 0 | 0 | 0 | 0 | 0 |
| *Mensor | 0 | 0 | 0 | 0 | 0 |
| †Hyatt | 1 | 0 | 0 | 0 | 0 |
| Total | 33 | 6 | 8 | 24 | 13 |

*Ran for Cooper in second inning.
†Batted for Robinson in ninth inning.
‡Batted for Johnson in sixth inning.

Errors—Carey, Camnitz, Johnson.

Cincinnati ..........2 0 0 0 0 2 2 1 .—7
Pittsburgh ..........3 0 2 0 1 0 0 0 0—6

Two-base hits—Bates, Almeida. Three-base hit—Miller. Hits—Off Cooper, 3 in one inning; off Camnitz, 7 in six and one-third innings; off Robinson, 1 in two-thirds of an inning; off Benton, 5 in three innings; off Johnson, 2 in three innings; off Harter, 1 in three innings. Sacrifice hit—Wagner. Sacrifice flies—Marsans, Wilson. Stolen bases—Byrne, Carey, Viox, Wagner, Berghammer. Double plays—Camnitz, Wagner, and Miller; Wagner, Viox, and Miller; Dodge and Marsans. Left on bases—Pittsburgh, 8; Cincinnati, 9. First base on errors—Cincinnati, 2; Pittsburgh, 1. First base on balls—Off Camnitz, 3; off Robinson, 1; off Benton, 2. Hit by pitcher—By Benton, (Byrne;) by Camnitz, Bescher.) Struck out—By Johnson, 1; by Harter, 1; by Cooper, 1; by Camnitz, 5. Wild pitch—Benton, 1. Time of game—One hour and fifty minutes. Umpires—Messrs. Brennan and Eason.

SPORTING EVENTS.

BASEBALL, Polo Grounds, 3.30. P. M. GIANTS vs. BROOKLYN.

## MACK'S MEN TRIM WORLD'S CHAMPIONS

### Three Boston Pitchers Pounded for a Total of Fifteen Hits and Thirteen Runs.

PHILADELPHIA, June 23.—Hard hitting by Philadelphia featured to-day's game, and Boston was defeated by 13 to 4. Houck, who succeeded Brown in the second inning, pitched good ball, and was accorded perfect support. The feature of the home team's fielding was a double play, from Schang to Barry to McInnes, with Carrigan on first, when R. Collins bunted in front of the plate. R. Collins was knocked off the rubber in the fifth inning, and Moseley and Foster could not hold the home players in check. Score:

PHILADELPHIA.

| | AB | R | H | PO | A |
|---|---|---|---|---|---|
| M'rp'y, rf. | 4 | 3 | 1 | 2 | 0 |
| Walsh, cf. | 4 | 2 | 3 | 2 | 0 |
| E.C'ns, 2b. | 4 | 2 | 2 | 4 | 3 |
| Baker, 3b. | 5 | 2 | 3 | 2 | 3 |
| M'In's, 1b. | 4 | 1 | 2 | 10 | 0 |
| Oldr'g, lf. | 3 | 1 | 2 | 1 | 0 |
| Barry, ss. | 3 | 2 | 2 | 4 | 4 |
| Schang, c. | 5 | 0 | 0 | 2 | 3 |
| Brown, p. | 0 | 0 | 0 | 0 | 0 |
| Houck, p. | 5 | 0 | 0 | 0 | 1 |
| Total | 37 | 13 | 15 | 27 | 14 |

BOSTON.

| | AB | R | H | PO | A |
|---|---|---|---|---|---|
| Hoop'r, rf. | 3 | 1 | 0 | 2 | 0 |
| Yerk's, 2b. | 3 | 1 | 1 | 0 | 1 |
| Sp'ker, cf. | 3 | 0 | 2 | 5 | 0 |
| H'k'sen, cf. | 1 | 1 | 0 | 0 | 0 |
| Lewis, lf. | 4 | 0 | 0 | 1 | 0 |
| G'dner, 3b. | 2 | 1 | 0 | 3 | 0 |
| Engle, 1b. | 4 | 0 | 0 | 4 | 0 |
| J'rv'in, ss. | 4 | 0 | 2 | 2 | 1 |
| Car'g'n, c. | 0 | 0 | 0 | 5 | 1 |
| Cady, c. | 2 | 0 | 1 | 2 | 1 |
| R.Col'ns, p. | 2 | 0 | 0 | 0 | 1 |
| Mosel'y, p. | 0 | 0 | 0 | 0 | 0 |
| Foster, p. | 1 | 0 | 0 | 0 | 1 |
| *Ball | 1 | 0 | 0 | 0 | 0 |
| Total | 30 | 4 | 7 | 24 | 6 |

*Batted for Foster in the ninth inning.

Error—Gardner.

Philadelphia .......1 1 0 0 6 4 1 0 .—13
Boston ...............0 1 0 1 0 0 0 0 2—4

Two-base hits—Yerkes, Walsh, E. Collins, Baker. Three-base hit—Baker. Home runs—Barry, 2. Hits—Off Brown, 1 in one inning; off Houck, 6 in eight innings; off R. Collins, 8 in four and one-third innings; off Moseley, 2 in two-thirds of an inning; off Foster, 5 in three innings. Sacrifice hit—Oldring. Sacrifice fly—Barry. Stolen bases—Speaker, Walsh, Barry, Oldring. Double plays—Schang, Barry, and McInnis; E. Collins and McInnis. Left on bases—Boston, 5; Philadelphia, 8. First base on balls—Off R. Collins, 1; off Moseley, 1; off Foster, 3; off Brown, 1; off Houck, 5. First base on error—Philadelphia. Hit by pitcher—E. Collins, by Foster. Struck out—By R. Collins, 3; by Moseley, 2; by Foster, 2; by Houck, 2. Wild pitcher—Brown, Moseley, Houck, (3.) Time of game—Two hours and fifteen minutes. Umpires—Messrs. Dineen and Hart.

### At Chicago.

FIRST GAME.

ST. LOUIS.

| | AB | R | H | PO | A |
|---|---|---|---|---|---|
| Sh'ten, cf. | 4 | 2 | 1 | 3 | 0 |
| Stov'l, 1b. | 4 | 1 | 2 | 6 | 3 |
| Pratt, 2b. | 4 | 0 | 1 | 4 | 3 |
| W'ms, rf. | 3 | 0 | 1 | 1 | 0 |
| J'ston, lf. | 2 | 0 | 1 | 4 | 0 |
| Brief, lf. | 1 | 0 | 0 | 1 | 0 |
| Austin, 3b. | 3 | 0 | 0 | 3 | 3 |
| Lavans, ss. | 4 | 0 | 0 | 2 | 3 |
| Agnew, c. | 4 | 0 | 1 | 1 | 2 |
| B'mg'r, p. | 3 | 0 | 0 | 2 | 3 |
| Total | 32 | 3 | 7 | 27 | 17 |

CHICAGO.

| | AB | R | H | PO | A |
|---|---|---|---|---|---|
| Rath, 2b. | 1 | 0 | 0 | 1 | 2 |
| B'ger, 2b. | 0 | 0 | 0 | 0 | 0 |
| Lord, 3b. | 4 | 0 | 3 | 0 | 3 |
| Chase, 1b. | 4 | 0 | 1 | 15 | 0 |
| C'lins, rf. | 4 | 0 | 0 | 3 | 0 |
| Bodie, lf. | 1 | 0 | 0 | 1 | 0 |
| Sh'ler, lf. | 1 | 0 | 0 | 0 | 0 |
| M'tick, cf. | 4 | 0 | 0 | 0 | 0 |
| W'ver, ss. | 3 | 1 | 0 | 1 | 0 |
| Schalk, c. | 3 | 0 | 1 | 5 | 1 |
| Cicotte, p. | 2 | 0 | 0 | 1 | 3 |
| R'sell, p. | 0 | 0 | 0 | 0 | 0 |
| White, p. | 0 | 0 | 0 | 0 | 1 |
| *Fournier | 1 | 0 | 0 | 0 | 0 |
| †Easterly | 1 | 0 | 1 | 0 | 0 |
| Total | 29 | 1 | 6 | 27 | 10 |

*Batted for Russell in the eighth inning.
†Batted for Rath in the eighth inning.

Error—Shaller.

St. Louis............2 0 0 0 0 0 0 0 1—3
Chicago .............0 0 0 0 1 0 0 0 0—1

Two-base hits—Pratt, Chase. Hits—Off Cicotte, 5 in 7 1-3 innings; off Russell, none in 2-3 inning; off White, 2 in 1 inning. Sacrifice hits—Johnston, Williams. Stolen bases—Pratt, Shotten, Weaver. Double plays—Austin and Stovall; Pratt, Lavans and Stovall. Left on bases—St. Louis, 9; Chicago, 5. First base on balls—Off Cicotte, 4; off Russell, 1; off Baumgardner, 4. Struck out—By Cicotte, 2; by Russell, 1; by White, 1. Umpires—Messrs. O'Loughlin and Hildebrand. Time of game—Two hours.

SECOND GAME.

CHICAGO.

| | AB | R | H | PO | A |
|---|---|---|---|---|---|
| Rath, 2b. | 1 | 0 | 0 | 0 | 0 |
| Berger, 2b. | 5 | 1 | 2 | 1 | 3 |
| Lord, 3b. | 6 | 0 | 1 | 0 | 4 |
| Chase, 1b. | 5 | 1 | 2 | 13 | 1 |
| Col'ns, rf. | 4 | 0 | 0 | 0 | 0 |
| Bodie, lf. | 4 | 0 | 2 | 5 | 0 |
| Mat'ck, cf. | 4 | 0 | 0 | 2 | 0 |
| W'ver, ss. | 5 | 1 | 1 | 1 | 1 |
| Schalk, c. | 3 | 1 | 1 | 14 | 0 |
| Russell, p. | 5 | 0 | 1 | 0 | 3 |
| Total | 42 | 4 | 10 | 36 | 12 |

ST. LOUIS.

| | AB | R | H | PO | A |
|---|---|---|---|---|---|
| Shot'n, cf. | 4 | 2 | 2 | 6 | 0 |
| Brief, 1b. | 3 | 0 | 0 | 7 | 0 |
| Stov'll, 1b. | 2 | 0 | 0 | 4 | 0 |
| Ba'nti, 1b. | 0 | 0 | 0 | 0 | 1 |
| Pratt, 2b. | 5 | 0 | 4 | 4 | 2 |
| Wil'ms, lf. | 6 | 0 | 0 | 2 | 0 |
| J'nst'n, rf. | 5 | 0 | 0 | 1 | 0 |
| Austin, 3b. | 4 | 1 | 0 | 0 | 1 |
| Lav'ns, ss. | 5 | 0 | 1 | 2 | 4 |
| Alex'der, c. | 5 | 0 | 0 | 9 | 1 |
| Ham'ton, p. | 5 | 0 | 0 | 0 | 2 |
| Total | 44 | 3 | 7 | *35 | 11 |

*Two out when winning run was scored.

Errors—Brief, Austin, Berger, (2,) Lord, (2,) Weaver.

Chicago ....0 0 0 0 1 0 0 1 1 0 0 1—4
St. Louis...1 1 0 0 1 0 0 0 0 0 0 0—3

Two-base hits—Shotten, Pratt. Three-base hit—Chase. Sacrifice hits—Mattick, Brief, Austin, Collins, Chase. Sacrifice fly—Collins. Stolen bases—Shotten, (2,) Pratt. Double play—Lord, Chase, and Schalk. Left on bases—St. Louis, 11; Chicago, 10. First base on balls—Off Hamilton, 3; off Russell, 4. Struck out—By Russell, 9; by Hamilton, 8. Wild pitch—Russell. Time of game—Two hours and twenty-eight minutes. Umpires—Messrs. Hildebrand and O'Loughlin.

### Missouri Tars Champions.

PHILADELPHIA, June 23.—The baseball team of the battleship Missouri to-day clinched the cup emblematic of the championship of the Atlantic Reserve Fleet League by defeating the team of the battleship Alabama by the score of 12 to 4. Eight games constitute the league's schedule, and the Missouri players have won seven and lost none. The team of the battleship Maine stands second with five victories and two defeats, and that from the Alabama is third with five won and three lost.

### INTERNATIONAL LEAGUE.

AT PROVIDENCE.

| | | | | | | | | | | R. | H. | E. |
|---|---|---|---|---|---|---|---|---|---|---|---|---|
| Toronto | 0 | 0 | 0 | 0 | 0 | 0 | 0 | 0 | 0 | 0 | 4 | 2 |
| Providence | 0 | 0 | 0 | 0 | 2 | 0 | 0 | 1 | . | 3 | 5 | 1 |

Batteries—Gaw and Bemis; Bailey and Kocher.

AT JERSEY CITY.

| | | | | | | | | | | | | R. | H. | E. |
|---|---|---|---|---|---|---|---|---|---|---|---|---|---|---|
| Rochester | 0 | 0 | 0 | 0 | 2 | 1 | 0 | 3 | 1 | 0 | 0 | 7 | 16 | 1 |
| Jersey City | 1 | 0 | 0 | 0 | 2 | 0 | 0 | 4 | 0 | 0 | 1 | 8 | 12 | 3 |

Batteries—Keefe, Quinn, and Williams; Doescher, Michael, and Blair.

AT NEWARK.

| | | | | | | | | | | R. | H. | E. |
|---|---|---|---|---|---|---|---|---|---|---|---|---|
| Montreal | 1 | 0 | 0 | 0 | 0 | 0 | 0 | 0 | 1 | 2 | 6 | 2 |
| Newark | 1 | 0 | 0 | 0 | 0 | 0 | 0 | 1 | 1 | 3 | 6 | 2 |

Batteries—Mattern and Madden; Lee and Higgins.

Buffalo at Baltimore, postponed; wet grounds; two games to-morrow.

### MINOR LEAGUE RESULTS.

#### New York State League.

At Utica—Utica, 7; Wilkesbarre, 0.
At Syracuse—Syracuse, 5; Scranton, 4.
At Albany—Albany, 1; Binghamton, 0.
At Troy—Elmira, 8; Troy, 1.

#### Tri-State League.

At Allentown—Atlantic City, 9; Allentown, 6.
At Wilmington—Harrisburg, 7; Wilmington, 0.
At Trenton—Trenton, 4; York, 3; (11 innings.)

#### New England League.

At Lynn—Lawrence, 5; Lynn, 0; Lynn, 7; Lawrence, 1.
At Portland—Worcester, 4; Portland, 3.
At New Bedford—Fall River, 8; New Bedford, 7.
At Brockton—Lowell, 6; Brockton, 5.

#### American Association.

At Toledo—Kansas City, 2; Toledo, 0.
At Columbus—Minneapolis, 1; Columbus, 0.
Other games postponed; wet grounds.

#### Eastern Association.

At New Haven—New Haven, 2; Waterbury, 0; New Haven, 4; Waterbury, 3.
At Pittsfield—Pittsfield, 3; Springfield, 1.
At Hartford—Hartford, 5; New London, 0.
At Holyoke—Bridgeport, 5; Holyoke, 3; Holyoke, 4; Bridgeport, 3.

#### Southern Association.

At Memphis—Memphis, 2; Chattanooga, 0.
At Mobile—Birmingham, 6; Mobile, 1.
At Montgomery—Montgomery, 3; Nashville, 1.
Atlanta at New Orleans—rain.

#### Pacific Coast League.

At San Francisco—San Francisco, 4; Portland, 3.

#### New York and New Jersey League.

At Newburg—Kingston, 7; Newburg, 6.
Newburg, 8; Kingston, 3.

DALTON Swimming School
SWIMMING SCIENTIFICALLY TAUGHT; private instructions; 2 filtered pools. 15 W. 44. 3350 Bry't.

## JUNIORS AFTER TITLES.

### Metropolitan Championships Attract Fine Entry for Games.

With the entries passed upon for the Metropolitan track and field championships in the junior division which are scheduled for competition next Saturday under the auspices of the Far Hills A. C. at Far Hills, N. J., some stirring contests are promised. As in times gone by it is anticipated that the majority of the prizes will be gathered in by the nominations of the New York A. C. and the Irish-American A. C. It will be remembered that these teams tied for the honors last year at 46 points each.

Among the principal entries from the New York A. C. are: 100 and 220 yards—V. M. Wilkie, the Yale man who did 49 1-5 seconds for the quarter in the Yale-Harvard dual games; G. Van Winkle, J. J. Sullivan, W. B. Moore, F. W. C. Baer, C. A. Hoyt, C. Dahl, W. E. Story, and Drew Valentine; 440 yards—F. Laggy, Jr., T. A. Dolan, and Dan A. Kuhn; 880 yards—H. H. Snyder, T. A. Dolan, and H. H. Smith. In the distance runs are noticed C. A. Willetts, J. J. O'Neill, E. A. Hunger, Oswald Gibbons, J. Meyers, R. T. Muller, W. E. Herd, J. E. McGoldrick, George J. Critchley, H. Honohan, H. H. Hellawell, and J. O'Connor.

Among the best of the men in the field events are J. A. Whinnery, B. Randall, D. W. Walker, S. E. Graham, S. A. Swensen, C. C. Childs, E. J. Walsh, L. Geer, C. B. Cordes, F. E. Adams, J. J. Fisher, R. Hale, E. K. Whitman, F. Tenney, S. M. Gibbs, E. Carroll, S. B. Many, and W. C. Maxfield.

The Irish-American nominations include H. C. Faber, R. J. Hillman, Dan Ferris, L. J. Harper, E. Coyle, I. Summergrade, and J. L. Kirby in the 100 and 220 yards; E. J. Stebbins, T. J. Kelly, S. J. Riley, W. R. Granger, and M. J. Hayes in the 440-yard and 880-yard runs, and M. Golden, J. J. McDermott, and J. J. Eke in the distance races. The Winged Fist contingent promises to be strong in the field events with Tom Walsh, Charles Teevan, J. J. Cahill, F. X. du Tremblay, W. J. Fortune, H. Schultz, G. C. Trefrey, Jr., J. B. Wilkinson, P. Mayers, and J. F. Dolan.

A special train will leave Hoboken over the D. L. & W. at 1:15 P. M. Saturday, stopping at Newark and scheduled to return immediately after the games.

## CORNELL CREWS WELCOMED

### Acting President of University Praises Work of Courtney's Men.

*Special to The New York Times.*

ITHACA, N. Y., June 23.—Given the same sort of genuine welcome as if they had won three races, the Cornell crew squad reached Ithaca this morning and was entertained at a breakfast. Acting President of the University Crane presided. Coach Courtney could not be persuaded to attend, and Commodore Bates was absent, but the balance of the crew squad heard Acting President Crane thank them for their showing in the regatta. He praised the game fight of the 'Varsity. Not a word of regret about the defeat was uttered by Mr. Crane, who declared that the crews were a great asset to the university, and said that they would have received the same welcome had they not won any race. He then proposed a toast to Coach and Mrs. Courtney, which was drunk in water.

The Cornell crew men announced the election of Arthur R. Gilman of Ithaca, the husky stroke of the Cornell freshman crew, as Commodore of the navy for next year. In doing this they established a new precedent, for never before has a sophomore, who has not yet had the opportunity of winning his 'Varsity letter, been chosen as the official head of the crews. Gilman, who weighs 185 pounds, is one of the most powerful crewmen at Cornell. He rowed on the Cascadilla crew for two years, and after spending one year at the Naval Academy, entered Cornell, where he also starred in football.

### Bereaved Oarsmen in Race.

SEATTLE, Wash., June 23.—Two members of the eight-oared crew of the University of Washington, which rowed third in the Poughkeepsie regatta Saturday, were kept in ignorance three weeks of the drowning of their brother, it was learned to-day. The oarsmen were Edward and Elmer Leader, twins, who pulled No. 2 and No. 3 oars. Their brother, Arthur, was drowned while swimming at Rosa, Wash., June 3, but the twins were not told for fear the news would unnerve them for the race.

### Rich Is Syracuse Crew Captain.

SYRACUSE, N. Y., June 23.—J. Harry Rich of Canton, N. Y., has been elected Captain of the Syracuse University crews for the coming year. He rowed at No. 6 in the victorious shell at Poughkeepsie on Saturday.

### Amherst Blanks Dartmouth.

AMHERST, Mass., June 23.—Dartmouth was shut out by Amherst to-day, 2 to 0. The Amherst twirler held the Green batsmen safe at all times, their six hits being widely scattered. Amherst scored the only two runs of the game in the fifth inning, one being counted by Williamson, who reached first base when Wanamaker dropped a third strike, and the other was scored by Washburn, whose single was the first of three in that inning. The score:

| | | | | | | | | | | R. | H. | E. |
|---|---|---|---|---|---|---|---|---|---|---|---|---|
| Amherst | 0 | 0 | 0 | 0 | 2 | 0 | 0 | 0 | . | 2 | 8 | 3 |
| Dartmouth | 0 | 0 | 0 | 0 | 0 | 0 | 0 | 0 | 0 | 0 | 6 | 3 |

Batteries—Robinson and Strahan; Hallett and Wanamaker. Umpires—Messrs. Reed and Foley. Time of game—One hour and fifty minutes.

### Williams Beats Vermont Easily.

WILLIAMSTOWN, Mass., June 23.—Victory came easily to Williams College in its annual game with University of Vermont to-day, the score being 8 to 3 in favor of the local collegians when the Vermonters left after the sixth inning to catch a train. Capt. Flaherty, who pitched for Vermont, was hit hard by the Williams batsmen, and when the latter got on the bases they stole almost at will upon Catcher Mayforth. The score.

| | | | | | | | R. | H. | E. |
|---|---|---|---|---|---|---|---|---|---|
| Williams | 3 | 0 | 0 | 1 | 3 | 1 | 8 | 5 | 1 |
| Vermont | 1 | 0 | 0 | 2 | 0 | 0 | 3 | 3 | 1 |

Batteries—Hodge and Lewis; Flaherty and Mayforth.

Umpires—Messrs. Bedford and Ennis. Time of game—One hour and forty minutes.

### Michigan, 7; Pennsylvania, 2.

ANN ARBOR, Mich., June 23.—The University of Pennsylvania baseball team was defeated here to-day by the Michigan nine by a score of 7 to 2.

### Williams College Baseball Captain.

WILLIAMSTOWN, Mass., June 23.—Rutherford Oakes Ainslie, '14, of Oak Park, Ill., was elected Captain of the Williams baseball team to-day. He is a second baseman.

### Haggin Yearlings Sold.

For the first time in several seasons a sale of thoroughbred yearlings was conducted at Sheepshead Bay yesterday by the Powers-Hunter Company. The lot consisted of twenty-seven, consigned by James B. Haggin from his Elmendorf Farm in Kentucky, and one the property of the estate of the late John Mackay. Robert Davies, the Canadian sportsman, paid the top price of $4,000 for a racy looking son of Waterboy and Hamburg Belle, while the second best figure, $3,000, was paid by the Quincy Stable for a bay son of Waterboy and Janice. Six of the lot each brought $2,000 or over, and each of eight were sold for $500 and over. It was announced at the conclusion of the sale that several horses in training will go under the hammer in the paddock at Belmont Park at 1 o'clock to-day.

THE TURF.

RACING
United Hunts Racing Association
Belmont Park Terminal.
WEDNESDAY, June 25. FRIDAY, June 27.
FIRST RACE, 2:45 P. M.
SPECIAL TRAINS LEAVE PENNSYLVANIA STATION, New York, 1:00 P. M and 2:12 P. M. Daily, and FLATBUSH AVENUE STATION, Brooklyn, at 1:00 P. M. and 2:11 P. M. Daily.

RACING
BELMONT PARK
TO-DAY AT 2:30 P. M.
RACE TRAINS leave Pennsylvania Station 12:30, 1:00, 1:30, 1:55 P. M. Also Flatbush Av. 12:30, 1:00, 1:30, 1:55 P. M. Also by trolleys.
Admission $1. Grand Stand $3. Ladies $1.50.

## M'LOUGHLIN WINS IN ENGLISH TENNIS

### American Defeats Barrett—Williams and Johnson Also in Second Round.

LONDON, June 23.—Three of the American Davis Cup team survived the first round to-day in the English lawn tennis championship at Wimbledon. It was the first appearance of Maurice E. McLoughlin and R. Norris Williams, but Wallace F. Johnson played through the London championship last week, losing the final round. The tournament brought together an assemblage which was probably more cosmopolitan in character than any gathering that has met on the field of sport. There were no fewer than 116 entries in the singles, the United States and Astralasia heading the list with six each.

A dramatic start was furnished by McLoughlin, who defeated H. Roper Barrett in five hard sets by the score of 4—6, 8—6, 1—6, 6—2, 8—6. McLoughlin was handicapped by the loss of his spikes, which are prohibited at Wimbledon. With his "sea legs" still affecting him, the American champion was called upon to play a strong player and one of the probable members of the British team which will defend the Davis Cup. By winning to-day's game McLoughlin has become a warm favorite for the championship.

The match was fiercely fought throughout and ran its whole length before the more youthful competitor was able to overcome his English rival and claim the victory for America. Excitement among the big gallery of spectators ran high from start to finish, and McLoughlin was accorded a gratifying reception when his triumph was announced.

Wallace F. Johnson of Philadelphia beat A. W. Andrews in three straight sets, 6—1, 6—0, 6—3. The American player used his chop shot and his strong service to great effect, and won an almost bloodless victory.

R. Norris Williams, another member of the United States Davis cup team, was drawn to meet P. Y. Tabush in the first round, but the latter scratched and the American player occupied the time with a practice game against F. S. Wilding, a brother of the British champion.

R. B. Powell, the captain of the Canadian Davis cup team, beat P. Hicks by 7—5, 7—5, 6—4, and B. P. Schwengers, the Canadian champion, beat C. S. Grace three sets to two. The scores were 6—3, 6—2, 2—6, 4—6, 8—6.

In the first set of the McLoughlin-Barrett match all the games went with the service until the ninth, when the American lost the service by a love game, and Barrett, playing at the top of his form, took the next game and the set.

McLoughlin evidently had not found his real form. Although his driving was good, he easily was passed at the net. His fast service was a revelation to the onlookers, and when he settled down in the second set, with his opponent leading 4—2, he quickly wiped off the deficiency and won by 8—6.

In the third set Barrett pulled himself together and proved far better both at the back line and at the net. He took five games in succession.

As the fourth set started the sun, which hitherto had been hidden, appeared. The young American seemed to revel in its rays. He quickly established a lead of three games to one and lost only one other game in the set. His strong service was again to the fore in this set while his sideline drives were magnificent.

In the fifth set McLoughlin secured a lead of four games to two by fine net play. With a great rally Barrett made it "four all" in the eighth game and took the next after an exciting exchange. The American then, however, quickly found his true form again and somewhat easily won the tenth and eleventh games and also the match.

The survivors in the first round include Stanley N. Doust, captain of the Australasian Davis Cup team which was beaten in New York by the team representing America; R. F. le Sueur of the South African Davis Cup team; C. P. Dixon, lawn tennis champion of Middlesex County; A. W. Gore, the British champion, and H. Nickelson.

### Great Neck Grasshoppers Win.

*Special to The New York Times.*

GREAT NECK, L. I., June 23.—Great Neck Grasshoppers won the final event of the Great Neck annual polo tournament on the field of W. Russell Grace here this afternoon. They took the game from the Cooperstown four by a score of 13½ to 7. In the matter of earned goals Cooperstown, however, tallied eight to the Grasshoppers' four. In the eighth period one of the Phipps boys suffered a ball stroke on the head. The referee called time until he recovered. Stevenson played a dashing game for Cooperstown, scoring in all five periods. The summary:

| GREAT NECK GRASSHOPPERS. | | COOPERSTOWN. | |
|---|---|---|---|
| Howard Phipps | 2 | F. S. Von Stade | 5 |
| J. P. Grace | 3 | C. C. Rumsey | 5 |
| H. C. Phipps | 5 | C. P. Beadleston | 5 |
| C. L. Whitney | 1 | M. Stevenson | 7 |
| Total | 11 | Total | 22 |

Great Neck—By earned goals, 4; by allowed handicap, 11; lost by penalties, 1½. Cooperstown—By earned goals, 8; lost by penalties, 1.

### Junior Golf at Plainfield.

The metropolitan junior golf tournament will be held over the course of the Plainfield Country Club to-day and to-morrow. The entry now includes thirty boys from various clubs in this vicinity, and several of the youngsters play unusually well for their years. The committee has decided to accept entries on the first tee this morning, and boys who have not already entered may do so by having the Secretary of their club notify the Plainfield Country Club. Boys from out of town will be entertained in the homes of Plainfield Country Club members to-night.

### Duffy Outpoints Britton.

BUFFALO, N. Y., June 23.—Jimmy Duffy of Lockport and Jack Britton of Chicago fought here to-night one of the fastest ten-round battles ever staged in a local ring. Duffy won by a slight margin. Britton used every trick to land a knockout punch, but Duffy succeeded in evading, and retaliated with telling punches. Both left the ring without a mark.

### Coulon and Burns Draw.

KENOSHA, Wis., June 23.—Johnny Coulon, the bantamweight champion to-night fought a ten-round draw with Frankie Burns. For four rounds the two bantams boxed toe to toe, without either gaining the advantage.

## WARD RETURNS TO FORM.

### Former National Tennis Champion in Middle States Tourney.

After an absence of several years Holcomb Ward made his reappearance on the tennis courts yesterday in the Middle States championship at Orange, N. J., when he defeated Frank Kidde of the Montclair Athletic Club in straight sets, 6—1, 6—2. The former champion and Davis Cup representative played a strong game, and, although his opponent was not a ranking player, he showed himself still master of the strokes which made him the best player in the United States a decade ago.

Montgomery Ogden, the Orange Club champion, handily defeated Norman Johnson of the West Side Club, and promises to figure prominently in the tournament. G. A. L. Dionne, Captain of the West Side, was hard pressed to win from Robert S. Stoddart, 9—7, 6—3. Gustave F. Touchard showed his old-time brilliancy in winning from Theodore C. Corwin in straight sets. He held the lead from the start, and was never in trouble, with the score of 6—1, 6—2.

Theodore R. Pell was drawn against W. P. Burden, but defaulted owing to the death of his wife's father, Edwin S. Cramp of Philadelphia. The best match of the tournament was between J. P. Walden, Passaic Field Club, and Chapman Ropes, New York Tennis Club. The second set required twenty games to reach a decision, Ropes winning, 11—9. The effort proved too much for Ropes, who did not attempt to return many of the drives in the third set. Walden won, 6—3, 9—11, 6—3.

Felix Doubleday of Princeton University defeated George S. Groesbeck of the Bedford Park Club after three gruelling sets. Groesbeck won the first set, but failed to maintain the pace, and Doubleday came through with the second and third set. The summary:

Preliminary Round.—Spencer Miller, Jr., Amherst College, defeated Grant Burns of New York, 6—3, 7—5; Lindslay Dunham, Rahway Lawn Tennis Club, defeated C. Frederick Watson, Jr., Orange Lawn Tennis Club, by default; Ralph E. Wettlaufer, Passaic Field Club, defeated the Rev. Alvin E. Magary, Orange Lawn Tennis Club, 13—11, 2—6, 6—0; Montgomery Ogden, Orange Lawn Tennis Club, defeated Norman Johnson, West Side Lawn Tennis Club, 6—3, 6—1; Felix Doubleday, Princeton University, defeated George S. Groesbeck, Bedford Park Lawn Tennis Club, 3—6, 6—2, 6—3; G. A. L. Dionne, West Side Lawn Tennis Club, defeated Robert S. Stoddart, Englewood Field Club, 9—7, 6—3; Harold Throckmorton defeated Marshall Peabody, by default; J. P. Walden, Passaic Field Club, defeated Chapman Ropes, New York, 6—3, 9—11, 6—3; Allan C. Bragaw, Orange Lawn Tennis Club, defeated Dr. F. J. Echeverria, New York, 6—3, 7—5; Walter L. Pate, Brooklyn, defeated H. Norton, Crescent A. C., by default; R. P. Bennett, Orange Lawn Tennis Club, defeated B. M. Phillips, by default; Watson W. Washburn, West Side Lawn Tennis Club, defeated Leonard Beekman, Pawling School, by default.

First Round.—Fred C. Inman, Rockaway Hunt Club, defeated H. McK. Glazebrook, Elizabeth Country Club, 6—2, 6—3; Gustave F. Touchard, West Side Lawn Tennis Club, defeated Theodore C. Corwin, Orange Lawn Tennis Club, 6—1, 6—2; Dr. William Rosenbaum, New York Tennis Club, defeated Carl Koeniger, East Orange High School, 6—1, 6—4; G. B. Smith, Glen Ridge Country Club, defeated Allan Fox, New York, 4—6, 6—4, 6—3; C. M. Bull, Jr., Crescent A. C., defeated R. W. Seabury, 6—4, 6—1; William S. McKim, Hill School, defeated A. du R. Blanchet, Orange Lawn Tennis Club, by default; W. P. Burden defeated Theodore Roosevelt Pell, West Side Lawn Tennis Club, by default; Rolfe R. Booraem defeated Dudley Bramhall, Orange Lawn Tennis Club, by default; Holcomb Ward, Orange Lawn Tennis Club, defeated Frank Kidde, Montclair A. C., 6—1, 6—2.

The interclub team match between the Kings County Tennis Club and the County Tennis Club of Westchester was played on the clay courts at Hartsdale Sunday, and resulted in a tie. The Westchester men scored in three of the singles events, while the Kings County players evened matters up by taking the remaining singles and both doubles matches. A return match on the Kings County courts will be played to decide the tie. The summary:

Singles.—M. L. Galvaco, Westchester, defeated H. L. Westfall, Kings County, 7—5, 7—5; F. G. Anderson, Kings County, defeated A. Bassford, Westchester, 6—2, 5—7, 6—2; J. P. Paret, Westchester, defeated Charles Chambers, Kings County, 7—5, 6—3; H. S. Steinkampf, Westchester, defeated J. T. Allen, Kings County, 6—2, 6—2.

Doubles.—S. A. Westfall and R. G. Langdon, Kings County, defeated C. Joliffe and R. M. Beckley, Westchester, 3—6, 9—7, 7—5; R. K. Tomlin, Jr., and B. H. Dwight, Kings County, defeated Fox and Ingersoll, Westchester, 6—1, 7—5.

In an exhibition mixed doubles match Mr. and Mrs. Doherty, Kings County, defeated Mrs. E. Clarke and C. W. Meade, Westchester, 6—2, 6—4.

### Anglo-American Cricketers Win.

In a cricket match between the Anglo-Americans and the Columbia Oval Veterans played at Pelham Bay Park yesterday the Anglo-Americans obtained the verdict by a margin of 59 runs, the totals being 92 to 33. W. J. Wingett, with 22 not out, made the top score of the match, while T. R. Newbery and H. T. Hullock each added 19. H. Wyss scored 10.

### Belmont Park Entries.

FIRST RACE.—Two-year-olds; selling; five and a half furlongs straight. Huda's Brother, 103 pounds; Lancewood, 103; Charlon, 110; Flask, 100; *Delft, 109; Small, 106; Mordecai, 105; Gallop, 116; Yodeling, 108; Odd Cross, 107; Water Lad, 112.

SECOND RACE.—Three-year-olds and upward; handicap; one mile and three furlongs. Guy Fisher, 117 pounds; Sand Hill, 117; Amalfi, 108; Mission, 103; Bob R., 107; Col. Holloway, 97. Also eligible; Donald MacDonald, 108; John Furlong, 111; Annie Sellers, 99.

THIRD RACE.—Three-year-olds and upward; selling; one mile. Beaucoup, 110 pounds; Blankenburg, 102; Little Ep, 108; *Strenuous, 100; Capt. Elliott, 90; Cold Spring, 113; Tactics, 105; O' Em, 105; Sir Denrah, 108; *Bouncing Lass, 98; *O. U. Buster, 102; Sickle, 111; Spin, 105; Springmass, 108; Capt. Swanson, 110; Working Lad, 111.

FOURTH RACE.—Two-year-olds; fillies; The Astoria Dinner Stakes, five furlongs straight. Mater, 114 pounds; Naiad, 114; Anytime, 114; The Spirit, 114; Early Rose, 114; Vega, 114; Flitaway, 114.

FIFTH RACE.—Three-year-olds and upward; selling; six furlongs; main course. Sleuth, 106 pounds; *Mr. Specs, 104; Trifler, 101; Little Jupiter, 103; Miss Momens, 107; Schaller, 106; Sir Denrah, 112; Mary Scribe, 101; Moncrief, 112; Henpeck, 101; Daingerfield, 109; Thrifty, 107; Deduction, 109; Perthshire, 112; Bouncing Lass, 107; War Lord, 103; Luria, 101; Gollywogg, 109.

SIXTH RACE.—Three-year-olds and upward; maidens; six furlongs; main course. Fifty Five, 108 pounds; Eleganza, 103; Bunch of Keys, 108; Isiros, 103; Sylvan, 103; Monmouth, 105; Mohawk Girl, 103; Rebound, 103; Rock Fish, 105; Dixon, 108; Bruin Belle, 103; Jack Wall, 108.

*Apprentice allowance of five pounds claimed.

Coat Cut—opens all the way
Closed Crotch Closed Back Convenient
PAT. JAN. 5TH 1909
OLUS
REG. U.S. PAT. OFF.
UNION SUIT
*Coat Cut*—opens all the way down the leg. *Closed Crotch*—no flaps, no bunching, only one thickness of material. *Closed Back*—Perfect fit, shoulder to crotch.
OLUS, Patented, is made in sixteen plain and fancy *woven fabrics*, also plain and mesh *knitted*. Price $1.00 to $3.00 at your dealer's. If he is out, write us for free booklet and where to get them. *To Dealers*: Your wholesaler carries OLUS.
THE GIRARD COMPANY, *Sole Mfrs.*, 346 Broadway, New York

## RAY LEADS IN OPEN GOLF AT HOYLAKE

### McDermott and McNamara, Americans, Survivors in British Tourney.

HOYLAKE, England, June 23.—In miserable weather and with the links deluged with rain, sixty-five competitors started to-day on the four rounds of the open golf championship.

John J. McDermott of Atlantic City, the open golf champion of the United States, completed a fine first round in 75 strokes, his performance being second only in quality to that of J. H. Taylor, a former open champion, who made the round in 73.

Tom L. McNamara of Wollaston, Mass., the only other American competitor, took 80 strokes to make the round.

John J. McDermott made the second round in 80 strokes, and Tom L. McNamara of Wollaston, Mass., in 78. McDermott's aggregate was 155 and McNamara's 158.

In the first round Alexander Herd and Edward Ray equalized J. H. Taylor's 73, while A. J. Howlett, E. Jones, J. B. Ross, and T. G. Renouf handed in cards tying John J. McDermott's 75.

More than a score of the other contestants did better than 80, among them being the British amateur champion, Harold H. Hilton, and the British open golf champion of 1911, Harry Vardon, both of whom completed the course in 79.

Edward Ray soon afterward dislodged J. H. Taylor from the lead by making an aggregate of 147 at the end of the second round, which was the best score of the day. Michael Moran, the Dublin player, was third in order with an aggregate of 150.

These leaders were followed by T. G. Renouf with 153, Harry Vardon, Alexander Herd, and Hughes with 154. John J. McDermott and Josh Taylor tied with 155, while Graham, Jr., made the two rounds in 156.

Then followed a dozen, including Tom L. McNamara of Wollaston, Mass., and Massy, the French champion, with totals of 157.

The final two rounds are to be played to-morrow.

## WOMEN ON DEAL LINKS.

### Mrs. W. J. Faith of Wykagyl Leads in Both Gross and Net Scores.

Mrs. W. J. Faith of Wykagyl led the field in both gross and net scores in the first round of the thirty-six-hole medal-play handicap, lasting over two days, for members of the Women's Metropolitan Golf Association, over the links of the Deal Golf and Country Club yesterday. She returned a card of 89—4, 85. Her gross was only a stroke better than the effort of Mrs. N. Pendleton Rogers of Baltusrol, and two better than Mrs. C. W. Rendigs of the home club. Mrs. Rogers and Mrs. Rendigs tied for second net with 87 each. There will be another round of eighteen holes to-day. The scores:

| | Gross. | Hd'cp. | Net. |
|---|---|---|---|
| Mrs. W. J. Faith, Wykagyl | 89 | 4 | 85 |
| Mrs. N. P. Rogers, Baltusrol | 90 | 3 | 87 |
| Mrs. C. W. Rendigs, Deal | 91 | 4 | 87 |
| Mrs. Clifford Seasongood, Hollywood | 101 | 9 | 92 |
| Mrs. P. W. Kendall, Deal | 105 | 11 | 94 |
| Mrs. W. W. Vaughn, Hollywood | 106 | 10 | 96 |
| Mrs. W. J. Salomon, Century | 106 | 9 | 97 |
| Miss Grace Farrelly, Englewood | 109 | 10 | 99 |
| Mrs. H. B. Goldsmith, Hollywood | 110 | 10 | 100 |
| Mrs. George Beer, Century | 113 | 11 | 102 |
| Mrs. H. F. Gurney, Hackensack | 131 | 26 | 106 |
| Mrs. E. F. Sanford, Essex County | 113 | 7 | 106 |
| Mrs. E. S. Bayer, Deal | 120 | 9 | 111 |
| Mrs. W. I. Seaman, Richmond County | 121 | 9 | 112 |
| Miss Frances Gwyer, Siwanoy | 127 | 14 | 113 |
| Mrs. C. J. Ranger, Hollywood | 132 | 15 | 117 |
| Miss E. Goldsmith, Hollywood | 133 | 15 | 118 |

### Great Neck Wins Scrub Polo Game.

*Special to The New York Times.*

HEMPSTEAD, N. Y., June 23.—Two teams scheduled to play in the annual Meadow Brook polo tournament in two matches here this afternoon failed to appear. They were the Philadelphia Country Club and the Meadow Brook Canaries. An unofficial match was played in which the line-up was changed after the fourth period. The teams were designated the Great Necks and Cooperstown, 2d. On the former team were T. Le Boutellier, Tilney Carey, and Bacon. Cooperstown was represented by Burke, Straight, Thomas, and J. Hunt. The score stood 6 to 4½ in favor of Great Neck at the beginning of the fifth period. Then the line-up was changed. Great Neck played with J. Hobbs, Burke, C. C. Rumsey, and Tilney. Cooperstown had F. A. Clark, Rathborne, Thomas, and Loew. Still supremacy was held by Great Neck with a score at the end of the eighth of 5½ to 3½. Referee—H. H. Holmes.

COVERLEY CLOTHES

Golf Etiquette

*From a Special Cable Dispatch to* THE SUN.

LONDON, June 21.—A shudder of horror raised gooseflesh in the aristocratic golf clubs of England this week when the members read of the "outrageous" conduct of a visitor at a well-known club near London, who entered the smoking room in his shirt sleeves preparatory to playing.

Wants "Proper" Golf Garb.

The *Daily Mail* editorially supports the members who object to men playing golf in their shirt sleeves. The paper points out that it is "perfectly simple to obtain vestments of gossamer fabric. A coat of such light texture could not hamper or unduly heat a player."

It *is* "perfectly simple"—wear
COVERLEY CLOTHES
Made by London's best Sporting Tailors

Tropical Flannel Suits—Linen and Pongee Suits—The "Filmer" Coat—The "Beresford" Coat—Jersey Cloth Coats—Oxford Shirts—Footwear—Caps.

For Golf—Tennis—Motoring—the Country Club—the Lakes, Mountains and the Seashore.

A. G. SPALDING & BROS.
FIFTH AVENUE
BETWEEN 43D AND 44TH STREETS

## ORTON TO COACH PENN.

### Succeeds Mike Murphy in Track and Field Work—Nickalls Crew Coach.

PHILADELPHIA, June 23.—Vivian Nickalls of the Detroit Boat Club and a former noted English oarsman, was to-day elected rowing coach, and George W. Orton, a well-known distance runner, was chosen coach of the track team, at a meeting to-day of the Board of Directors of the Athletic Association of the University of Pennsylvania. Both men have signed contracts for three years and will begin their duties next Fall at the opening of the college year.

Orton, who succeeds "Mike" Murphy, was a member of the first track team coached by Murphy at the University of Pennsylvania. He made a new world's hurdel record at the Olympic games in Paris in 1900, and in recent years has had charge of cross-country athletes at the Episcopal Academy in this city.

Nickalls is a graduate of Oxford University and succeeds Coach Ellis Ward, whose contract expires Sept. 1.

Gus Zeigler, Simon Pauxtis, and Harold Gaston were chosen assistants to Football Coach George Brooke.

Climb aboard, boys!
1877 Boys' Norfolk and double-breasted suits in a Sale.
All light weight mixture suits.
Sizes 7 to 16.
123 suits were $7.50
257 suits were $8.50
31 suits were $9.50
$6.50 now.
207 suits were $9.50
250 suits were $10.50
63 suits were $12.50
$8.50 now.
172 suits were $12.50
390 suits were $14.50
201 suits were $16.50
183 suits were $18.50
$10.50 now.
334 Boys' long trousers suits—light weight mixtures.
Sizes 14 to 16.
37 suits were $14
78 suits were $16
$12 now.
95 suits were $18
87 suits were $20
37 suits were $22
$15 now.
ROGERS PEET COMPANY,
Three Broadway Stores
at Warren St. at 13th St. at 34th St.

Experience has taught that WHITE TRUCKS are best. 3500 in service today

Mitchell Rebuilt Cars Guaranteed
1912—5 Passenger Six
1912—7 Passenger Six
1912—2 Passenger Roadster
1913—5 Passenger 4 Cylinder Demonstrator
and other good used cars. All at attractive prices. Come and see or telephone 3480 Columbus.
Mitchell Motor Co. of N. Y.
Broadway at 61st St.

Automobile Exchange
HONEYMOONS
No more pleasant way of spending a honeymoon than to take a trip in a machine of your own. The Automobile Exchange column, next to last page, can help the groom out. Some cars almost new.

# The Large Cincinnati Department Store H. & S. Pogue Co. Buy 10 Autocars On First Order!

## ADAMS EXPRESS COMPANY

### 188 AUTOCARS

**Adams Express Company first bought 11 AUTOCAR trucks in the winter of 1909. They gave these cars a two years' test under all sorts of conditions, and in 1912 purchased 64 more AUTOCARS. In the first five months of 1913 they have added 113 cars to their fleet, making a total of 188 AUTOCARS now in their possession.**

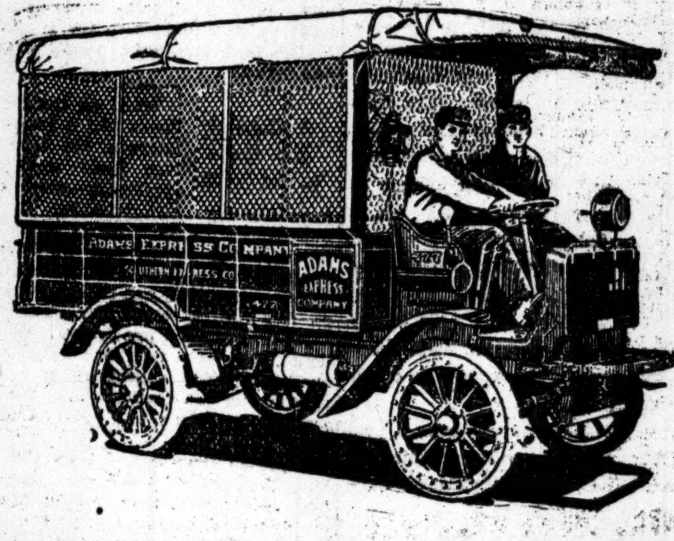

## JOHN WANAMAKER

### 100 AUTOCARS

**John Wanamaker bought his first AUTOCAR more than four years ago. To-day he has 100 AUTOCARS in the delivery service of his Philadelphia and New York stores.**

**Each AUTOCAR does the work of many horses for John Wanamaker. On one route alone, for example, a Wanamaker AUTOCAR averages 65 miles per day over steep hills and rough roads. This one AUTOCAR covers this route every day in less time than 8 horses formerly accomplished it.**

The decision of H. & S. Pogue Co., dry goods merchants of Cincinnati, O., to adopt the AUTOCAR Delivery Vehicle was due to two main factors:

First, they realized that the horse-and-wagon is no longer an adequate delivery method.

Secondly, they satisfied themselves by investigation that the AUTOCAR is the leader among motor delivery vehicles.

An initial order for ten AUTOCARS was accordingly given, and before placing this order H. & S. Pogue Co. did not ask for a demonstration. Their observation of the car's results for other concerns, particularly in their own line of business, was demonstration enough for *them*.

A technical examination of the AUTOCAR revealed to H. & S. Pogue Co. its rugged construction, its mechanical perfection of parts, its even balance (weight equally distributed on front and rear tire), its short wheel base as compared with other cars with similar load capacity, and finally its all-round convenience for general delivery purposes.

**The Autocar**

## 13,173 Horses Replaced by Autocars in the Service of 1,000 Concerns

### Following are a few of the 1,000 Autocar Owners:

ADAMS EXPRESS COMPANY
UNITED STATES EXPRESS CO.
CONSOLIDATED GAS CO.
AMERICAN EXPRESS COMPANY
PHILADELPHIA POSTOFFICE
TORONTO RAILWAY COMPANY
DOMINION GOVERNMENT POSTOFFICE DEPARTMENT
LONG ISLAND EXPRESS CO.
ST. LOUIS TRANSFER CO.
PENNSYLVANIA RAILROAD CO.
BALDWIN LOCOMOTIVE WORKS
ARMSTRONG TRANSFER CO.
CANADIAN NORTHERN EXPRESS COMPANY
EDISON ELECTRIC ILLUMINATING CO.
INTERBOROUGH NEWS DELIVERY COMPANY
EMPIRE CITY SUBWAY CO.
PENNSYLVANIA TAXIMETER CAB COMPANY
BEKIN'S VAN & STORAGE CO.
O. K. EXPRESS COMPANY
PARCEL SERVICE COMPANY
REXTON AUTO DELIVERY CO.

BOSTON CITY HOSPITAL
CITY OF TAMPA, DEPARTMENT OF SANITATION
NEW YORK TELEPHONE CO.

PACIFIC TELEPHONE & TELEGRAPH COMPANY
SOUTHERN CALIFORNIA EDISON COMPANY
TORONTO & YORK RADIAL RY. COMPANY
WESTERN ELECTRIC CO., Inc.
CITY OF PENSACOLA, STREET DEPARTMENT
LOS ANGELES BOARD OF EDUCATION
LOS ANGELES WATER DEPT.
LOS ANGELES POLICE DEPT.
LOS ANGELES TRANSFER CO.
DISTRICT OF COLUMBIA COMMISSIONERS
DISTRICT OF COLUMBIA WATER DEPARTMENT
MONARCH TRANSFER CO.
NEWPORT ENGINEERING WORKS
OMAHA FIREPROOF STORAGE CO.
UNITED GAS IMPROVEMENT CO.

HARVARD UNIVERSITY
CITY OF NEW YORK, WATER DEPARTMENT
BOSTON "AMERICAN"
CHICAGO "DAILY NEWS"
MASSACHUSETTS HOMEOPATHIC HOSPITAL
BRYN MAWR HOSPITAL

MASSACHUSETTS INST. OF TECHNOLOGY
PHILADELPHIA DEPT. HEALTH AND CHARITY
CHAUTAUQUA ASSOCIATION
GREAT WESTERN POWER CO.
PETRY'S EXPRESS AND DELIVERY CO.

JOHN WANAMAKER
R. H. WHITE COMPANY
JOHN V. FARWELL COMPANY
STRAWBRIDGE & CLOTHIER
LIT BROTHERS
GIMBEL BROTHERS
C. F. HOVEY COMPANY
THE FAIR
JORDAN MARSH COMPANY
SYRACUSE DRY GOODS CO.
N. SNELLENBURG & CO.
LEWANDOS FRENCH DYEING & CLEANSING COMPANY
CLUETT, PEABODY & CO.
BEST & CO.
J. G. DARLINGTON & CO.
BLUM BROS.
B. F. DEWEES
LORD & TAYLOR
L. BAMBERGER & CO.
BERG BROTHERS
GATELY & HURLEY CO.

HAHNE & COMPANY
H. & S. POGUE CO.
ROTHSCHILD & CO.
L. DANNENBAUM'S SON & CO.
SAUQUOIT SILK MFG. CO.
WOODWARD & LATHROP
SCRUGGS, VANDERVOORT, BARNEY COMPANY
JOHN B. STETSON & CO.
STERN BROTHERS
A. F. BORNOT BRO. CO.
BOSTON DYE HOUSE
BROWN, THOMSON & CO.
BUSH & BULL CO.
EASTERN DISTRICT DYE WORKS
A. GOBEL
PICKER BROTHERS
GEORGE S. RAYNES CO.
HENRY SIEGEL CO.
NATIONAL CASH REGISTER CO.
SIMMONS HARDWARE CO.
HENRY DISSTON & SONS, Inc.
THE FAIRBANKS COMPANY
AMERICAN GAS COMPANY
GORHAM MANUFACTURING CO.
J. E. CALDWELL & CO.
PAGE & SHAW COMPANY
MERION CRICKET CLUB
FAIRVIEW COUNTRY CLUB
THE BAILEY, BANKS & BIDDLE CO.
T. EATON COMPANY
H. P. HOOD & SONS
ROYAL BLUE LINE

THE A. COLBURN COMPANY
H. JEVNE COMPANY
PARK & TILFORD
COCA COLA BOTTLING CO.
COCA COLA COMPANY
E. BRADFORD CLARKE CO.
ACME TEA COMPANY
FINLEY ACKER COMPANY
H. F. MICHELL COMPANY
HENRY A. DREER, Inc.
MITCHELL, FLETCHER & CO.
L. BLANK & SONS, Inc.
P. F. BROWN & CO.
GREAT AT. & PAC. TEA CO.
NEW JERSEY ICE CREAM CO.

ARMOUR & CO.
SWIFT & CO.
WALKER-GORDON LABORATORY CO.
ANHEUSER-BUSCH BREWING CO.
PETER DOELGER
DEERFOOT FARMS CO.
KOLB'S BAKERIES
SHULTS BREAD COMPANY
FREIHOFER VIENNA BAKING CO.
J. M. HORTON ICE CREAM CO.
KELLOGG TOASTED CORN FLAKE COMPANY
HUYLER'S, Inc.
SHREDDED WHEAT COMPANY

BORDEN'S CONDENSED MILK CO.
SHEFFIELD FARMS

CURTIS PUBLISHING COMPANY
NEW YORK "EVENING MAIL"
BOSTON "HERALD"
NEW YORK "AMERICAN"
NEW YORK "GLOBE"
NEW YORK "TIMES"
READING "EAGLE"
HUDSON "OBSERVER"
JOHN WYETH & BROS., Inc.
THE SURBRUG COMPANY
LOUIS LIGGIT COMPANY
UNITED CIGAR STORES CO.
NEW YORK "SUN"
GOODYEAR TIRE & RUBBER CO.
HARTFORD RUBBER WORKS
UNITED STATES TIRE CO.
SWINEHART TIRE COMPANY
STANDARD OIL COMPANY
JOSEPH DIXON CRUCIBLE CO.
RICHARD E. THIBOUT, Inc.
FIRESTONE TIRE CO.
STANDARD STEEL WORKS
WALDORF-ASTORIA SEGAR CO.
LAMBERTVILLE RUBBER CO.
RENARD & COMPANY
WILLIAM RODE
WINDSOR LAND & IMPROVEMENT CO.

THOMAS POTTER, SONS & CO.
F. A. NORTH & CO.
C. J. HEPPE & SON
JOHN BROMLEY & SONS, Inc.
STANDARD SUPPLY & EQUIPMENT COMPANY
GEORGE W. ALLEN
UNITED STATES MARINE CORPS
FRANKFORD ARSENAL
AMERICAN SOCIETY PREVENTION CRUELTY TO ANIMALS
JAMES BOYD & BROTHER, Inc.
SEARCHLIGHT GAS COMPANY
L. DIMOND & SONS CO.
DULIN & MARTIN CO.
S. KANN SONS & CO.
F. M. KIRBY & CO.

BOYERTOWN BURIAL CASKET CO.
NEW YORK AND BROOKLYN CASKET COMPANY
WILLIAM NECKER

MONMOUTH HOTEL
GALEN HALL
THE SHELBURNE
MARLBOROUGH-COLEMAN
THE ENGLESIDE

It is no longer a question of whether your business can afford motor delivery vehicles. The question is, can it afford to be *without* them. Replace your old or worn-out horses with AUTOCARS. Then you will be prepared to make uninterrupted deliveries at all times, in all seasons---through all weather conditions, over unlimited distances. Now is the time for you to equip your delivery service with the *modern method* if you wish to hold your customers and secure your share of the general increase of business.

## THE AUTOCAR COMPANY, FACTORY, ARDMORE, PA.

*Established 1897*

**Philadelphia**
23rd and Market Sts.

**New York**
428-437 W. 19th St.

**Newark**
418 Washington St.

**Boston**
642 Beacon St.

**Providence**
302 Pearl Street

Other Branches and Service Stations—Chicago, St. Louis, San Francisco, Los Angeles, Louisville, Toronto, Buffalo, Scranton, Harrisburg, Baltimore, Washington, Atlanta, Reading, San Juan, Wilmington, Trenton.

# The New York Times

"All the News That's Fit to Print."

PUBLISHED EVERY DAY IN THE YEAR
BY THE NEW YORK TIMES COMPANY.
Adolph S. Ochs, Pres't. B. C. Franck, Sec'y.
Address all communications
THE NEW YORK TIMES.
TELEPHONE 1000 BRYANT.

Publication Office............Times Square
Times Annex...43d St., west of Broadway
Downtown............15 Beekman Street
Wall Street...............2 Rector Street
Harlem...........263 West 125th Street
Bronx..........149th St. and Bergen Av.
Brooklyn..........304 Washington Street
Staten Island.8 Richmond Tce., St. George
Jersey City............538 Jersey Avenue
Long Island City.........363 Jackson Av.
Hoboken................94 Hudson Street
Newark................810 Broad Street
Washington....................Post Building
Philadelphia..........Public Ledger Building
Chicago..............1,202 Tribune Building
St. Louis.......409 Globe-Democrat Building
Detroit......................826 Ford Building
London...............2 Pall Mall East, S. W.
Paris....................32 Rue Louis le Grand
Berlin....................60 Friedrichstrasse

ONE CENT Greater New York, Jersey City, Newark. Elsewhere Two Cents. Five Cents Sunday.

Subscription Rates—by mail, Postage Paid.
DAILY AND SUNDAY, per Week .....$0.17
DAILY AND SUNDAY, per Month ..... 0.75
DAILY AND SUNDAY, per Year ...... 8.50
DAILY, per Week ........................ 0.12
DAILY, per Month ...................... 0.50
DAILY, per Year ........................ 6.00
To Foreign Addresses—Daily and Sunday, $2.00 per month; Daily, $1.30 per month.
SUNDAY, with Pictorial Section and Review of Books, per Year............ 2.50
To Canada, per Year.................. 5.00
To Foreign Addresses, per Year...... 8.25
THE NEW YORK TIMES ANNALIST, per Year ........................ 4.00
THE NEW YORK TIMES BOOK REVIEW, per Year, (to Canada $1.50).... 1.00
THE NEW YORK TIMES INDEX, Quarterly—Paper Cover, per Copy $1.50; per Year, $6.00; Cloth, per Copy, $2.00; per Year, $8.00.

Entered as second-class mail matter.

*Readers of The New York Times may have the Daily and Sunday Editions mailed to them to any part of the Country at the rate of 75c. per month. Daily edition, 50c. per month. Orders may be sent through newsdealers, directly to the Publication Office, or telephone Bryant* 1000.

NEW YORK, TUESDAY, JUNE 24, 1913.

## THE PRESIDENT'S VIEWS ON BANKING.

It would be very easy by taking counsel with all interests concerned, and that was the promise made, in President Wilson's speech of acceptance, to give the new Banking and Currency bill a form which would make it a sound, salutary, and acceptable measure. It is only in respect to a very small number of its provisions that the bill is felt to be unsound and unacceptable. If those charged with the responsibility of legislation would give patient and intelligent consideration to the answers made by the Currency Commission of the American Bankers' Association to the thirty-three questions of the Senate Committee, if they would candidly and with open minds ponder these replies as an expression of the matured opinion of experienced bankers, they might, by a few changes in the bill, put it on its way to enactment with the country's hearty approval.

The obstacle is the Administration's policy and predisposition expressed by President Wilson in this passage from the address delivered by him to the two houses of Congress yesterday:

> And the control of the system of banking and of issue which our new laws are to set up must be public, not private, must be vested in the Government itself, so that the banks may be the instruments, not the masters, of business and of individual enterprise and initiative.

This declaration follows the President's statement that "our banking laws must mobilize reserves," which is an expression of the best enlightened opinion upon a subject as to which our practice is deplorably wrong. The contrast between that statement of wise principle and the assertion that our system of banking and of issue must be under the political control of the Government itself is painful. The one sums up the teachings of experience, it presents the wise conclusion forced upon us by the penalties of error. The other takes us back to the dark ages of banking and note issues. It accepts and offers for the future what the past has rejected. Have we come upon some new wisdom in these matters that authorizes us to adopt methods which the great commercial nations of England, France, and Germany long since abandoned? Are Senator Owen and Representative Glass and the President himself so much better grounded in the enduring principles of banking that they can improve upon the settled practice of the bankers in the older countries? And is our Government so much better furnished forth for this service that it can confidently undertake what the English, French, and German Governments leave in private hands, exercising only ultimate powers of regulation and control, ample to prevent the "mastery" business by banks?

History and experience unmistakably show that Governments are not good bankers, and the power to coin money and regulate the value thereof, which the Constitution commits to the Government, does not involve or imply the exercise of the power to issue paper currency. Have the disastrous consequences of political control over these matters been so soon forgotten that we must again embark upon this perilous venture? The President has been a student of his country's history. Has he kept no mind of the struggle that was made forty years ago to force the payment of Government bonds in silver at the option of the Treasury? Has he forgotten the determined opposition in Congress to the resumption of specie payments? If he does not remember what we went through because of the effort to commit us to the policy of the free, unlimited, and independent coinage of silver at a fixed ratio with gold, his Secretary of State can refresh his memory. Apprehension may well be aroused because in some respects this Banking and Currency bill seems to be the fruit of a resolve of the Democratic Party, now fully in power, to recall the results of the election of 1896. It makes Mr. Roosevelt's recall of judicial decisions dwindle into insignificance. There is a difference, of course, for we are now upon a gold basis, and we must express gratitude that the new men in power do not as yet propose to repeal the act of March, 1900. But the provisions of this bill respecting note issue and respecting the transfer of the control of the banking system from those who know something about banks and banking to the hands of political appointees spring from the same sentiment and aspiration as those which sought the payment of Government bonds in depreciated coin, opposed the resumption of specie payments, and strove mightily for free silver. And this new policy finds its heartiest support in those States in which most of our unsound banking and currency ideas have originated.

It is a perilous venture for the Democratic Party to insist upon enacting now theories which in principle are the counterpart of those the country rejected in 1896 and again in 1900. For it would be so easy, approaching the problem in a fair temper, to secure the enactment of a bill which, while reserving to the Federal Government ample powers of regulation and control, powers far greater than it has exercised over the national banking system, would prove a veritable measure of reform acceptable to financiers, to bankers and to business, and beneficial to the country.

## NAVAL INEFFICIENCY.

In the official programme for Navy Day, July 2, Capt. William S. Sims sets down some facts which are not generally known. Capt. Sims says:

> These facts are not in any sense military secrets. The only persons concerned who do not know them are the American people.

These are the facts he refers to:

> A torpedo is a complicated and expensive machine that requires more than a year to build. The navy's torpedo factory is so inadequate in size that it cannot supply more than 100 a year, and the total capacity of our country is not more than 300. The principal foreign navies have from 6,000 to 10,000, and we have 1,000.

We have a splendid fleet of torpedo boats, destroyers, and submarines. But we have only one torpedo for each tube, so that Capt. Sims compares this $50,000,000 fleet with an army marching to battle with one cartridge in each rifle. Congress has been vainly appealed to for fighting ships in sufficient numbers, and we also lack men to man the ships, and reserves of guns, ammunition, and supplies. In the same publication Admiral Dewey contends that we need a navy second in strength only to England's.

Assuredly we need to build at least two battleships every year, and to see that they are properly manned and supplied. Perhaps it is the habit of our naval officers to underestimate the efficiency of our navy, but that is a better habit than boastful assertion of our ability to "lick the whole world." It is to be hoped that something will be done in the present Administration to place both army and navy in a better condition to protect the country in a time of peril. The present heads of both the War and Navy Departments seem to comprehend the needs of the situation.

## LABOR'S RULE REJECTED.

The Australian Government resigned on Saturday as the result of the elections which turned out the Labor Party. At the previous election that party gained forty-four seats in a total of seventy-five. Now it is in a minority of one, and the various referenda containing the party's fresh proposals for happiness through legislation are rejected with it. The incident is instructive here as there. Among us also there are those who are teaching that prosperity can be enacted if only those who promise it are put in power. Australia tried it, and has been disappointed.

Labor had the Premier and both houses of the Legislature, and as free a hand as could be expected in any Anglo-Saxon community, for it is so detached that it was able to make experiments without fear of disturbance by relations with neighboring States. The Australian Liberals make even the British radicals seem conservative, while the Australian Labor Party is practically the engine of trades unionism. Its motives are respected and its objects are regarded as desirable even by those dissenting from its methods. But it has failed to retain the confidence of those who gave it its opportunity, and who have recalled it through disappointment on comparison of results with expectations. With them is thrown into the discard proposals for compulsory arbitration of industrial disputes, the nationalization of monopolies, and other similar proposals.

The result is not surprising, for the taste of the pudding was not to the liking of the cooks, and it has been returned to the oven for another heating. The Labor Party legislated for its class, and turned against it other classes, without winning the confidence even of its own class. Never has Australia been in greater turmoil from strikes than during the rule of the Labor Party, which was to prevent industrial disputes. It sought a renewal of its popular mandate by promising even greater things with more power, and the power asked is refused even to the Liberal Opposition, now the Government. The Labor Party pandered to the manufacturers by a promise of greater protection, and a free trader becomes Premier. The Labor Party tried various forms of progressive taxation for the readjustment of property relations, especially in ownership of real estate, and lost more than it gained. Women vote in Australia, and failure to vote is punishable. Yet all women candidates were defeated, and the wives of workmen defeated the Labor Party. They saw that times got harder as wages rose, and that under Labor rule they suffered more than under the Liberals, who promised less, and nothing in particular to anybody. The courts ruled against the progressives' promise of the millennium, and the election seals the sad fact that individuals must work out their own destiny, even in Australia.

The change of Premiers will change little else, for the Senate remains under Labor control, and the Government is thus deadlocked and divided against itself. The Australians have been as happy as the disbursement of taxes could make them. They have tried pensions for the old and the sick, bonuses for babies, a Federal land tax, a Government bank, compulsory military training, and Government ownership of more sorts of public utilities than can be catalogued here. They seem to think that they would prefer lower taxes than more prosperity at the same price. Their decision perhaps will point the way for others who are thinking about taking the same path.

## GOV. SULZER AND HIS ENEMIES.

"We love him for the enemies he has made," said Gen. Bragg of Grover Cleveland in the campaign of 1884. Mr. Cleveland had made enemies while he was Governor of New York, but they were men whose friendship would have done him great harm, while their enmity commended him to the confidence of the country. Gov. Sulzer, too, has stirred up enmities. His enemies have been attacking him bitterly, but their bitterness is in inverse ratio to their power to do him harm. Like Mr. Cleveland, he is to be congratulated for the enemies he has made.

The perjury charge against the Governor was discredited by the source from which it came. The Governor's reply explodes and utterly demolishes it. The charge had as its only basis, not an official or judicial proceeding, but what was really an expression of individual opinion in respect to an action to which Mr. Sulzer was a party in 1889. This opinion was communicated to the Federal District Attorney in Vermont, where the case was tried. The Federal District Attorney, Mr. Frank Plumley, now a Representative from Vermont, declares that he consulted with the defendants in the action which Mr. Sulzer had brought and with their counsel, who was ex-Gov. Pingree of Vermont, and they did not desire that any action should be taken. He consulted also with Judge Wheeler, who sat on the bench while the case was tried, and found that his opinions were decidedly contrary to those expressed in the so-called "petition." Judge Lacombe, who was also one of the Judges at the trial, warned the District Attorney at the time that, as bitter personal animosities had been engendered and large pecuniary interests were involved in the action, it would be prudent for him to "exercise extreme caution" in respect to the petition, and Judge Lacombe in the statement he now makes declares that during the trial he had not the slightest doubt that the witnesses testified what they believed to be the truth. Ex-Gov. Pingree, in a letter to the Governor, expresses a similar contemptuous view of the campaign made against him.

So Gov. Sulzer comes out of this little engagement fully vindicated by the testimony of court and counsel engaged in the Vermont trial, and his personal and political assets are augmented by the open enmity of Mr. Murphy, and, we may add, of ex-Judge George M. Curtis, however great or small may be the appraisal of that item. We may now confidently express the belief that the enmity between Gov. Sulzer and Mr. Murphy has been ratified and confirmed. It will be approved by the public.

## HENRY R. TOWNE.

"Greater New York," the Bulletin of the Merchants' Association, announces in its current number the resignation by Mr. Henry R. Towne of the President's office, which he has held since 1908. Mr. Towne has been active in the association for more than thirteen years and has rendered valuable aid toward its object, "to "foster the trade and welfare of New "York." His long experience and great skill in organization have been felt in the immediate administration of the varied work of the association, while his clear head, his wide knowledge, and his grasp of essentials in complex questions have tended strongly to advance its high general aims. He has a rare combination of the qualities of a thinker and an executive.

It is largely due to his influence that the association, which has more than tripled in membership since his connection with it, has not only affected the commercial and civic life of this great community, but that of the entire nation, and always in a wholesome and truly progressive manner. The principles to which he is devoted and the methods which he has had part in devising are such as make for the advancement of the "trade and welfare" of the country. He is a remarkable example, of which the business men of the United States have furnished many, of generous and enlightened public service, modestly and faithfully rendered. Fortunately his retirement from the Presidency of the Merchants' Association will not check his useful activities.

## THE FOLLY OF SUPPRESSION.

Whether or not the German Crown Prince is directly responsible for the suppression in Breslau of Gerhardt Hauptmann's political drama, the suppression was short-sighted and is likely to cause more disturbance throughout the empire than any theatrical performance could cause. The German Government has had Hauptmann to reckon with for many years, and it has generally been wise enough to let him take his own course. He is now at the height of his literary fame, and has just received the Nobel Prize for the best work in literature of an idealistic tendency. The year of the Kaiser's jubilee seems a most inappropriate time to check freedom of expression in art.

Hauptmann has always been a poet of discontent. The modern State, the Church, the social structure, have seemed to him antagonistic to the development of humanity. But he is not a violent revolutionary, and he has pictured the common life of the German people with sympathy and verity. His "centenary drama" seems to be one of the least harmful of all his productions, if we are willing to admit that the writings of any sincere man, interested in the welfare of his fellow-men, can ever be harmful. Napoleon being the central personage, he is necessarily depicted as a powerful influence. The insignificance of Frederick William III. is insisted upon. This is merely being "true to history." The rule of the Roman Church is condemned, as it was in Silesia in the period which the drama reproduces.

No nation can thrive by the suppression of poets; nor can they be suppressed by edicts. In this age all the people think for themselves; they may be wrong-headed, sometimes, but they must be led, not repressed. Hauptmann's new play has much more vitality now than it possessed a week ago. Its market value has been greatly increased. Germans all over the world will desire to read it and to see it acted, and their desire will be realized.

## TOPICS OF THE TIMES.

### Piling Bad Arguments on Good Ones.

After the truth of a contention has been demonstrated or a case well supported by sound arguments, it is the part of wisdom to let well enough alone, for he who says anything more is almost sure to hurt his cause and weaken his position. This danger is well illustrated in the statement regarding the employment of married women as teachers in the public schools, just issued by a committee of the Board of Education.

This document presents perfectly sound and perfectly convincing reasons why unmarried women are preferable to married for this service, and so fully justified the board's general policy, but, not content with answering the sentimentalists who have been criticising that policy, its author went on to give two bad reasons for the board's preference and its determination to act on it.

The first of these bad reasons took the form of a little essay in the Early Victorian style on the subject of "reserve" and the especial necessity of maintaining it in the presence of pupils from parts of the city where it is not maintained at all! The idea that the children of the tenements would be injured, or deprived of improvement, by the sight of a teacher who had been or was to be a mother is ridiculous or enraging, according to the way one chooses to look at it. The inevitable effect of resort to an argument like that—an argument which reveals he survival of the baleful prudery, at once cause and effect of innumerable social evils, which the enlightened of this age have wholly abandoned—will be to supply the antagonists of the board's really commendable regulation with an effective weapon. They will quickly see their chance to recall the old adage, "false in one, false in all"—an adage which always has weight, though of course it isn't true.

The second of the board's bad reasons, while not as bad as the "reserve" theory, is still more than bad enough. It presents the fallacious plea that the married teacher, having presumably somebody to support her, deprives of a place an unmarried woman who needs the salary more. Perhaps she does, but the question is one which does not properly come within the consideration of men who, as officials, are only interested in seeing that the children in the public schools have the best obtainable teachers. The support of needy poor is an incident, not an object, of our educational system, and the financial condition of the teachers is no business of the Commissioners or of their committees.

### Frightening Dry-Fly Fishermen.

Undiscouraged by previous failures to find an unanswerable argument for keeping the American market open to wild-bird feathers, the importers of that doubly barbaric merchandise are now appealing for countenance and help to the dry-fly anglers. This is an ingenious and rather promising device, for the fishermen of this class, though not very numerous, are, as a rule, articulate and apt to possess some "influence," and they take themselves and their pretty art with such seriousness that they would be sure hotly to oppose any change in the tariff the effect of which would be to interfere with fishing as they practice it.

Knowing this, the feather importers tell them that if the bird protectors have their way there will be no more dry flies, and therefore no more dry-fly angling, because the imitation insects are manufactured out of the to-be-excluded feathers, and can no longer "come in" if the proposed law passes.

This statement has an element of truth in it, but it is not on that account true. The best flies are imported, and it is a fact that many of them are made out of banned feathers, but there is no reason—except lack of knowledge, skill, and care—why flies just as good should not be made in this country out of material abundant here. One good effect of the law as drafted would be to remove what the few who know about it consider a national disgrace, small but real—the inferiority of the American to the English dry fly. For, of course, as there is profit in meeting the demand for best flies, that demand is going to be met, in the future as in the past, and the anglers can be quite sure that in no circumstances will they have to stop angling.

Perhaps one exception should be admitted. If the anglers really are dependent on imported flies, and if other countries do not stop the extermination of wild birds now going on so rapidly, then the end of dry-fly fishing is in plain sight. That, however, is an argument to be addressed to the protesting feather importers, not to people of sense and veracity.

### A Showing Not Quite to the Point.

What on the surface looks like a sound defense of the New Haven Road was made yesterday—most commendably—by advertisement in the newspapers. That is an excellent way to reach the public, and we have no doubt that the figures presented as to passengers carried and passengers killed on this railway since Mr. Mellen became its President are correct. Without doubt, too, less than one fatality for every 26,000,000 passengers is a good showing, in the abstract, and, for that matter, not such a bad one in the concrete.

It proves that traveling on the New Haven during all these ten years has been rather safer than walking along a country road during any part of that period, and about on a par with sitting on any except the strongest piazzas. However, responsibility for killing people has never been measured by the ratio of the number killed to that of those who escaped, and when each of these twenty-nine fatalities comes under consideration one is justified in asking about its manner and cause.

That the New Haven has an enormous traffic is not an excuse for accidents, but an added obligation for such perfection of care and equipment as is compatible with the resources which that enormous traffic creates. Right there is the point at issue. Yesterday's advertisement showed plainly enough that the current impression as to frequent and wholesale slaughter on President Mellen's road is erroneous. It did not go far toward showing that money and credit would not have been better used by its officials than in acquiring control of all sorts of transportation in the New England States.

## DISTRUST OF BANKS.

### This Government's Policy Contrasted with That of Canada.

*To the Editor of The New York Times:*

Although the people of this country show faith in the banks by intrusting them with several billions of dollars, the United States Government does not share in this faith even with respect to banks of its own creation and under its direct official supervision. It virtually says to the people, "You may trust the banks if you choose, but I will not." For every dollar of Government money deposited in the banks security in the form of a like amount of bonds is exacted.

This Governmental lack of confidence in the banks is strikingly revealed in the provisions for the security of notes to be lent to the banks under the terms of the new Banking and Currency bill. The notes are to be secured as follows:

> By a first lien upon the assets of the banks receiving them.
>
> By a gold reserve of 33⅓ per cent.
>
> By a 5 per cent. redemption fund, which, however, is to count as a part of the 33⅓ per cent. reserve.
>
> By a pledge of an amount of collateral security equal in value to the notes received.

It did not occur to the author of this measure that he might have added another safeguard by providing that each note issued should be attached to a wire cable anchored in the Treasury Department, and whenever any note got into the hands of a weak bank it could promptly be yanked in by giving the winch a quick turn.

If the author of this strange bill had gone over to Canada he would have found the banks there issuing notes to the extent of their capital without any collateral security whatever, and that, although there is a 5 per cent. redemption fund to care for the notes of failed banks, it has never been touched since 1890, when the notes were made a prior lien on assets.

The best safeguard for bank notes is the means and the practice of applying to them the daily test of redemption in coin.

ELMER H. YOUNGMAN,
Editor Bankers' Magazine.
New York, June 23, 1913.

## R. J. Collier No Transatlantic Flier.

*To the Editor of The New York Times:*

My attention has been called to the report in this morning's issue of your paper concerning an alleged attempt on my part to cross the Atlantic Ocean in a new flying boat being built by the Burgess-Curtis Company, Marblehead, Mass. Your correspondent is correct thus far—that I have ordered a flying boat, and have also purchased for use in connection with this boat an Anzani 200-horsepower motor; and there the truth of the story ends.

I haven't the slightest desire in the world to be classed among the numerous fakers who are forever talking about a transatlantic flight. My only idea in purchasing this outfit was to use it as a pleasure cruiser, simply and solely for my own amusement and not to break records or seek publicity by talking about present-day impossibilities.

ROBERT J. COLLIER.
New York, June 23, 1913.

## "When Greek Meets Greek."

*To the Editor of The New York Times:*

The stenographer who is learning Greek hasn't a job; it is a position! Nurse it, nurse it! Two hours a day and nothing to do. The assimilation of Sanscrit would be a joy under such conditions. Since man has taken to housekeeping and woman to politics, the classics have been sadly neglected. Who can tell? With six hours a day the polished rhetoric of Socrates or Plato may be put to shame, and an appreciative employer may still further reduce the hours of labor. The possibilities herein, if carried along the path of pure reasoning, are stupendous!

ANOTHER STENOGRAPHER.
New York, June 21, 1913.

## "CRANKY" LOCOMOTIVES

### Governed Not by Rule Book, but by Skilled Engineers.

*To the Editor of The New York Times:*

Unless it has escaped my observation no one has yet presented to your readers a satisfactory statement or criticism of the Stamford wreck situation. An editorial article in The Times, however, summed up the matter, on the face value of the evidence, somewhat as follows:

> Blame will rest heavily on the management, on the Brotherhood of Locomotive Engineers, and on Dougherty himself.

Another critic, looking at the matter from a different angle, informs us that "the New Haven Railroad has been nagged into inefficiency. It cannot do right. It gets no credit for efficient operation, while every failure is magnified and distorted."

The public, of course, is liable to gather from these criticisms that the service on the New Haven Railroad is probably in a demoralized condition, and specifically it will be inferred that something must be radically wrong with the system or practice that obtains on this railroad in working out its new locomotives and in seeing to it that competent and experienced enginemen are placed in charge of the same.

Several new locomotives have passed at intervals the tower in which I was stationed, on their way into the terminal. One of them was a large passenger engine, numbered, we will say, 3,126. This engine came out again a day or two later on a sort of tuning-up expedition. She was in charge of an experienced engineer, who was frequently to be seen out on the road on similar missions. In this way at that time several trips were run in and out of the terminal with the 3,126. For some reason, she was receiving special attention from the engine-house people. A little later she was hitched to a local passenger train called the "peanut," which made stops at every station on a small circuit. On one or two of these trips a roundhouse official or master mechanic was on the engine, in addition to the regular crew. On one occasion, homeward bound, this train was ten or fifteen minutes late. Approaching the tower, I noticed the engineer shut off steam much sooner than usual, and simply dragged along past the distance and home signals, until finally he made a very quiet yet accurate stop at the station. Something was the matter with the air. But you couldn't fool that engineer with cranky brakes. He was forewarned and forearmed. In his mind a poorly behaving machine constituted an emergency situation in which neither the rule book nor the signal system, nor the Superintendent, for that matter, but he himself, was the "boss."

Now, as it happened, the engine in question had been built and purchased specifically for fast train service; so after being rounded into condition in a careful and businesslike way, she one day passed the tower hitched to the fastest express train on the division. But, alas! you cannot always figure on the moods of a locomotive, any more than you can, as they say, on those of a woman. Something went wrong again on this very first through trip, and forthwith, on the strength of a telegram sent ahead by the man in the cab, another engine awaited the train at the next stop.

Now, then, I think I am safe in calling the above a typical illustration of the problem of the "cranky" locomotive and the way it is usually handled, not only on the New Haven, but on all railroads. The running of the machine is absolutely tied up in the calibre and behavior of the men in charge, both in the roundhouse, of course, and out on the road. Regardless of all other considerations, then, safety in travel demands that each and every locomotive be efficiently manned. This desired condition of affairs can only be brought about by skillful selection, and this selection by the management must be absolutely untrammeled. On no other terms can a manager reasonably be held responsible for results. This is the lesson of the Stamford accident. Furthermore, it must be remembered that two or three years' service as engineer on a freight train does not in itself qualify a man for the passenger service, any more than the same period driving an ice wagon would qualify a man to handle a racer hitched to a sulky. Skillful engine-driving is very much, indeed, a matter of temperament, but under the strict seniority rule this temperament, of course, is distributed indiscriminately. That the American railroad companies must "treat all men alike after giving them their credentials as locomotive drivers" is not a theory, but a generally accepted situation.

JAMES O. FAGAN.
Waltham, Mass., June 21, 1913.

## PUBLIC LIBRARY DISCOMFORT.

### An Experience in a Crowded Room on a Hot Day.

*To the Editor of The New York Times:*

It's hot to-day. Every one knows how hot. I have just come from the Periodical Room of the New York Public Library. There are an outer room and a large inner, cool room. At least cooler than the outer one.

I was in the outer one for twenty-five minutes, and during the whole of that time only three chairs were vacant, (except at the ladies' table,) and two of those three chairs were side chairs facing no table; the rest were all occupied by readers. The second or cooler room was barred off by a chain, except to a privileged three or four, who, apparently being friends of those in charge, were allowed to go through.

The heat in the full room can be imagined. I asked the young man in charge of the magazines when they opened the larger room. He replied: "Only when this room is full." I said: "Don't you think it's full now?" He replied: "It isn't full while there's a chair vacant." Again I asked: "But it's very hot here, isn't it?" And I want you to mark the answer I got to this. He said: "It's when it's full that counts; heat doesn't count with us."

Surely, a place like a public library is for the public's comfort as well as for the public's use, and in this weather and in the weather that may come during the next two months surely a little discretion could be used. Human beings don't want to snuggle up together as they might in Winter, and with many of us "heat does count."

LAWRENCE GRANT.
New York, June 23, 1913.

## TO THE IMPERATOR.

Imperator, Imperator!
Thou mightiest monster of the sea,
That hath the megatherium skinned
By thy leviathanity,
We gaze upon thy bulging bulk,
Upon thy width and length,
Likewise upon thy height and depth
And thy gigantic strength,
And gasp, amazed to realize
That man is able to
Combine his mind with matter and
Compose a thing like you!
Nevertheless,
Imperator! Imperator!
We hasten to advise
That you Imperate all you can
At present, for your size
Will not protect you, and eftsoon
Some ship will be afloat
To make the grand Imperator
Look like a motor boat.
Next!

W. J. LAMPTON.

## PARADE THE MUSTERED-OUT

### Suggestion for a Fiftieth War Anniversary from One Poet to Another.

Longwall Cottage,
Oxford, England, June 9.

Dear ——: Has anybody in our great country said anything yet about keeping with solemn rite the fiftieth anniversary of the mustering-out of the soldiers of the civil war? If nobody has said so yet, will you start a suggestion to have it done, done magnificently at Washington with a last parade of our dear broken remnant of what were the warring North and South?

And that every single veteran able to go may be there, couldn't we have a fund raised by public subscription in every State, to be turned over to its own Grand Army Posts for correct distribution? It seems to me the idea would touch everybody, and that everybody would catch fire. It can only be done once in the world's history, for never was a civil war on a moral issue save ours, and never was one so quickly and gloriously healed. It deserves a pageant such as the peace lovers would approve and the young could never forget.

There would be a certain gracefulness of circumstance in it, too, should the thing come to pass under a Southern and a Democratic President. Think of all the precious old flags lent from here and from there and carried by sons and grandsons of color bearers lying long dead in their blue and their gray!

LOUISE IMOGEN GUINEY.

## BANK COMMISSION NAMED.

### Fifteen Men Who Will Revise Banking Laws of the State.

*Special to The New York Times.*

ALBANY, June 23.—George C. Van Tuyl, Jr., Superintendent of the State Banking Department, to-day, by authority of a law passed by the Legislature at its recent regular session, appointed a commission of fifteen members, as follows, to revise the State banking laws:

John Claflin, President of the New York Chamber of Commerce and one of New York City's prominent merchants.

Charles A. Miller, President of the Savings Bank of Utica, attorney for the State Savings Bank Association, an authority on banking law and practice, and familiar with the business interests of Central New York.

Henry Morgenthau, for many years a Director of the Columbia Bank of New York City, intimately acquainted with banking and business conditions in the metropolis and prominently identified with various reform movements.

Elliott C. McDougal, President of the Bank of Buffalo, formerly President of the New York State Bankers' Association and author of numerous articles and addresses upon banking and financial problems.

E. P. Maynard, President of the Brooklyn Trust Company, formerly President of the Brooklyn Savings Bank and President of the State Savings Bank Association.

Herbert H. Lehman of Lehman Brothers of New York City, international bankers.

John Harsen Rhoades, Trustee of the Greenwich Savings Bank, a close student of banking law and banking conditions, author of many articles upon such subjects.

Frank M. Patterson, counsel for a number of State and national banking institutions in New York City. Mr. Patterson has been employed by Supt. Van Tuyl in connection with the liquidation of failed institutions.

Prof. Joseph French Johnson of the Faculty of New York University, New York City, an authority on banking and commercial laws.

George C. Boldt of New York City, a prominent business man and a Director of a New York City trust company.

Leopold Stern of Stern Brothers & Co., large jewelry manufacturers of New York City, Director of the Market and Fulton National Bank and Trustee of the Maiden Lane Savings Bank.

Charles L. Bernheimer of New York City, member of a wholesale drygoods firm.

Randall J. Leboeuf, attorney for and a Director of the Albany Trust Company and a former Justice of the Supreme Court.

Frank E. Howe, President of the Manufacturers' National Bank and a Director of the Security Trust Company of Troy, and a Director of several State banks.

John H. Gregory, Vice President of the Central Bank of Rochester and a member of the Law Committee of the State Bankers' Association; has urged certain amendments to the banking law of the State.

The counsel selected for the commission are George W. Morgan and John De Witt Warner of New York City. First Deputy Superintendent George I. Skinner, who has been in the Banking Department for sixteen years, also will be detailed to assist the commission in a legal capacity and in drafting the proposed new law.

## DENIAL FROM BENSEL.

### Hasn't Recommended Bronx Land ex-Partner Owns for Canal Terminal

*Special to The New York Times.*

ALBANY, June 23.—John A. Bensel, State Engineer, was amused when he read the story in a New York newspaper to-day that he had recommended swamplands in the Bronx, owned by his former partner, Henry Steers, for one of the barge canal terminals. He said that another newspaper had the same story more than a week ago, but found there was nothing back of it save perhaps that some persons were desirous of selling their land to the State. Lieut. Gov. Glynn denies absolutely the language attributed to him in the article. Mr. Bensel says:

"There is absolutely no basis of fact in any portion of The American's article. No terminal of any description or site for the same has been selected by the State Engineer, and therefore the Canal Board, which has to finally pass upon terminal sites before the terminal law can be complied with, has had nothing to act upon. At no meeting of the Canal Board has the matter of barge canal terminals for the Borough of the Bronx been brought up, even for tentative action. No money has even been set aside by the Canal Board for the building of any terminal in the Bronx.

"In regard to the location referred to in The American, namely, at the foot of 222d Street, the Bronx, the Mayor of Mount Vernon and Borough President Miller of the Bronx both recommend this location to the State Engineer. Public hearings in the Bronx were called and publicly advertised. The attendance was so small and the interest displayed by the citizens of the Bronx in the matter was so slight that I have not recommended to the Canal Board any site for the terminals in the Bronx.

"The location of barge canal terminals is fixed in accordance with the method prescribed in the terminal law, which affords every protection to individual wishes and desires. It may be said further that in every instance where the State Engineer has had to fix a site for barge canal terminals, Mayors of cities, Boards of Trade, Chambers of Commerce, and other civic organizations have always been consulted. When the public officials and civic bodies have agreed on a terminal site the State Engineer has always had them sign the location site plans, and then the Canal Board was asked to finally approve them."

### To Aid Chamber of Commerce.

WASHINGTON, June 23.—Secretary Redfield had a three-hour conference to-day with representatives of the Chamber of Commerce of the United States, who urged broadening the scope of the Department of Commerce so as to make it aid more in the constructive work which the Chambers of Commerce throughout the country are trying to do. The Secretary promised to co-operate in the movement.

## TAFT SAYS ROOT LED HIM TO PRESIDENCY

### Got There by Taking Philippine Post on Senator's Advice, He Tells Hamilton Students.

### RECEIVES D. C. L. DEGREE

### He and Root Uphold Alexander Hamilton's Doctrines at Commencement Exercises.

*Special to The New York Times.*

CLINTON, N. Y., June 23.—The 101st annual commencement of Hamilton College, held here to-day, was marked by the presence of William H. Taft, who, giving forth occasional chuckling utterances in Latin, to establish his right to enter the classical atmosphere of College Hill, came from Yale to receive the honorary degree of Doctor of Civil Law. This was the degree he would have received in 1912 had not the excitement in Chicago last June distracted his attention.

Prof. Taft in his speech paid an earnest tribute to Senator Elihu Root, beside whom he set at the commencement dinner, and whom he practically credited with having started him on the road to the White House.

"Elihu Root," he said, "is a great self-sacrificing statesman, who in constructive statesmanship more nearly resembles the Alexander Hamilton for whom this college was named than any other man we have had. I cannot begin to tell you of his influence on me and my life, dating back to the times when we first met in the Supreme Court, on which occasion, by the way, he gave me a sound drubbing. When President McKinley sent for me and told me I was to go out to the Philippines, I felt as though I were being told to go up in a flying machine in a day when flying machines were far less common than they are now. I confess I hesitated, but Elihu Root took hold of me and said, 'Look here, you've been having a pretty easy time of it holding office all your life. Of course, you may go on a long time holding office in a hundrum way, but here is a chance for you to do a big piece of work, a real chance for you to serve your country. Will you take the job?' Well, I took it. He didn't know then that he was starting me toward four years in the White House, and I didn't and at the time it seemed a long way around.

"Elihu Root has been a real friend of the people. Are the real friends those who go about with sycophantic speech telling the people they are all wise, and supporting measures just to get votes, or are they those who work quietly for the progress that progresses and ask no more reward than the progress achieved? At the head of the list of the real friends of the people I put the name of Elihu Root."

Mr. Taft warmly indorsed Hamilton's stand for the old things in education, and applauded those who did not hold that change was good merely because it was suggested. He confessed to having met with the doctrine in politics as well as in education, but insisted that the "intoxication on this sort of change left the same brown taste in the mouth."

As for Latin, both he and Senator Root and President Stryker raked their memories for phrases, Mr. Taft coming out with an unforgotten line, Senator Root referring to the days when he and Mr. Taft "ran the primaries for Caesar," and all three sniffing audibly at the latter-day Latin pronunciation in vogue among the speakers of the graduating class.

Mr. Root, who had just concluded his thirtieth year as a Trustee of the college, made a brief and moving speech as an earnest of his devotion to the "changeless" Hamilton. Before the diners scattered for another year they stood and drank a silent toast to the late James Schoolcraft Sherman, so long identified with the institution.

Mr. Taft had a good time strolling on the campus with Mr. Root and fraternizing with his brothers in Psi Upsilon. On the commencement stage to-day, among other recipients of honorary degrees, were David L. Boody of Brooklyn and President William Arnold Shanklin of Wesleyan University, who both received the Doctorate of Laws.

## SUSPECT SULZER ROAD BILL.

### Governor Urges Measure That Might Be Used Against Enemies.

*Special to The New York Times.*

ALBANY, June 23.—Two special messages urging legislation were sent to the Legislature by Gov. Sulzer to-night. One of these messages was said to reflect a political move by the Governor against his enemies in the Democratic organization.

In this message the Governor recommended legislation to permit the State Commissioner of Highways to make contracts for maintenance and repairs of highways without advertising for bids, providing bids are asked from at least three reputable contractors, no bid to be accepted or contract awarded unless approved by the State Controller, and no contract to be awarded except to the lowest bidder, the Commissioner of Highways to have authority to reject bids at his discretion. The present law prohibits the making of contracts in excess of $1,000 without advertising for bids.

The Governor quotes a letter by Commissioner Carlisle, who says many roads are in a deplorable condition and require immediate attention. It will be impossible, the Commissioner says, to prepare specifications and advertise for bids and put the roads in good condition until late in the season, unless the legislation suggested is passed.

This message was a surprise at the Capitol. It was declared by opponents of the Governor that the plan was to shut out contractors not in sympathy with the Governor. If the bill urged by the Governor should be passed, it would give Commissioner Carlisle power to place repair contracts with any contractors he pleased.

The other message from the Governor affects the adequate housing of the increasing insane of the State. By recent legislation the State acquired title to the Long Island State Hospital. This act was agreed to by Mayor Gaynor with the understanding that the State should stipulate that if the property should be abandoned by the State it would revert to the city.

The Governor has been advised that the recent act authorizing the City of New York to convey the institution at Flatbush to the State does not permit the placing of such a stipulation in the deed. The Governor, therefore, urges the passage of a bill at the extraordinary session permitting a valid conveyance of the property and embodying the agreement that it shall revert to the city if the State should abandon it.

Bills designed to carry out the Governor's recommendations were introduced in both houses and referred to the Judiciary Committees. In the Senate Senator Frawley objected to the advancement of the Highway bill, and Senator Wagner stopped further progress of the hospital measure.

The Hospital bill went to third reading in the Assembly before it was referred, but the advancement of the Highway bill was stopped by an objection of Assemblyman Levy, the majority leader.

### Jordan to Preach Bryan Idea Abroad

WASHINGTON, June 23.—Dr. David Starr Jordan, Chancellor of Leland Stanford University, who is starting on a year's tour of the world to lecture in England, China, Australia, and elsewhere on the peace movement, called on Secretary Bryan to-day and told him that he thoroughly approved and would preach the doctrines of Mr. Bryan's proposed peace treaties.

# MRS. BOOTH WEDS OLIVER DE L. COSTER

### Ceremony at Tenafly Church, Followed by Reception at Home of the Misses Coppell.

### A FULL CHORAL SERVICE

### With Part of Garden City Cathedral Choir — Bride Formerly Miss Coppell of 40 Fifth Avenue.

*Special to The New York Times.*

TENAFLY, N. J., July 23.—The wedding of Oliver De Lancey Coster, son of Mr. and Mrs. Henry A. Coster of New York, and Mrs. Mary Coppell Booth, a daughter of the late George Coppell, and widow of Edgar Hetfield Booth, of New York and Tenafly, took place this afternoon in the Church of the Atonement at Tenafly. Bishop Edward S. Lines of Newark, assisted by the Rev. Archibald E. Montgomery, rector of the church, officiated. The ceremony was followed by a reception at The Towers, the country home of the bride's sisters, the Misses Coppell.

Mrs. Booth wore a trained white satin gown and had her sister, Mrs. Lawrence Elliman, as matron of honor, and her little niece, Helen Haight, daughter of Mr. and Mrs. Louis Haight, as the flower girl.

Mr. Coster's best man was W. Albert Pease, Jr., and the ushers were Stephen H. P. Pell, Franklin P. Hoyt, Charles A. Van Rensselaer, G. Townsend Adee, Ernest Lorillard, and Lawrence Elliman, all of New York.

Frank M. Joscelyn, formerly the boy soprano of Trinity, but now tenor soloist in the Tenafly Church, sang "Love Divine," and there was a full choral service, part of the choir from the Garden City Cathedral taking part.

The bride's small black Pomeranian, Pommie, with a huge white satin bow fastened to its collar, was in the church during the ceremony in charge of a chauffeur.

Mrs. Coster's father, the late George Coppell, was British Consul in New Orleans during the civil war. Later he came to New York, and for years occupied the house 40 Fifth Avenue, now the town house of Mr. and Mrs. William B. Boulton. His Summer home was The Towers, at Tenalfy, where the Misses Coppell now live, and it contained a wonderful collection of Chinese curios.

Mrs. Coster is a sister of Mrs. Louis Haight, Mrs. Lawrence Elliman, Mrs. Walter Alexander, the Misses Elizabeth and Helen Coppell, of Arthur Coppell, who married Miss Mary Bowers, and of Herbert G. Coppell, who married Mrs. Georgie Myers Church.

## MISS IRVINE WEDS C. J. POPE.

### Ceremony at Cornell University Chapel for Daughter of Dean Irvine.

*Special to The New York Times.*

ITHACA, N. Y., June 23.—Miss Lida Irvine, daughter of Judge Frank Irvine, Dean of the Cornell College of Law, was married to-day to Clarence J. Pope of East Orange, N. J., one of the heroes of the Chi Psi fire at Cornell in 1907, in which four Cornell students and three firemen perished. Pope, while going back to the house to rescue a fellow-student, was trapped and so badly burned that for weeks it was feared that he would die.

The wedding ceremony, which took place in Sage Chapel, Cornell University, was performed by the Rev. Henry P. Horton of St. John's Episcopal Church of this city, assisted by the Rev. George C. Houghton of the Church of the Transfiguration, New York. Miss Winifred Irvine, sister of the bride, acted as maid of honor, and the bridesmaids were the Misses Faustine Dennis, Louise Banks, and Margaret Mandeville of Ithaca and Miss Margaret Thorp of Pittsburgh. Dr. Edward S. Pope of New York, the bridegroom's brother, was best man, and the ushers were Warner Goetz of Philadelphia, Albert Matthai of Baltimore, and William Matchner of Pittsburgh, fraternity brothers at Cornell of the bridegroom, and L. John Sutphen, Jr., of New York and George Beardsley of East Orange, N. J.

## MISS WIGMAN A BRIDE.

### She Marries Gustav O. Zeller, Jr., at Her Parents' Home in Flatbush.

The wedding of Miss Erma Wigman, daughter of Mr. and Mrs. Charles Worrell Wigman and Gustav O. Zeller, Jr., son of Mr. and Mrs. Gustav O. Zeller of 595 West End Avenue, took place last evening at the home of the bride's parents, 1,506 Caton Avenue, Flatbush. The hall and veranda were banked with daisies and palms and in the drawing and dining rooms there were quantities of pink and white roses and southern smilax. The Rev. Dr. Townsend Glover Jackson officiated.

The bride wore a gown of white Italian satin trimmed with duchess and rose point lace and a Venetian point veil. She carried lilies of the valley and orchids. Her attendants were Mrs. George A. Wigman (Victoria Dessart) and the Misses Elsie Zeller and Marjorie Ferguson. They were gowned in pink crêpe de chine and little coats of pink chiffon trimmed with roses and silver.

## NEWBOLD-YARNALL WEDDING.

### Celebrated at Bryn Mawr Church—The Attendants.

*Special to The New York Times.*

PHILADELPHIA, June 23.—Arthur Emlen Newbold, Jr., was married to Miss Margaret Yarnall, the daughter of Mr. and Mrs. Charlton Yarnall, at noon to-day in the Episcopal Church of the Redeemer at Bryn Mawr. The ceremony was performed by Bishop Rhinelander, assisted by the Rev. Henry S. Paynter.

The bride was attended by Miss Ernesta Drinker as the maid of honor, and her bridesmaids were Miss Eleanor Townsend, Miss Eleanor B. Hopkins, Miss M. Eulalie Willcox, Miss A. Beatrice Geyelin, Miss Dorothy E. Newbold, Miss Eliza M. Fox, Miss Eugenia C. Law, Miss Adeline L. F. Pepper, Miss Charlotte Biddle Williams, Miss Elsie B. Sinkler, and Miss Agnes W. Hutchinson.

Fitz-Eugene Newbold, brother of the bridegroom, was the best man, and the ushers were F. Dacre Bush, 2d, of Boston, I. Tucker Burr of Boston, Dudley Morgan of New York, Charles A. Munn, Effingham B. Morris, Jr., Russell Thayer, Jr., Fitz-Eugene Thayer, Alexander D. Thayer, Alexander Coxe Yarnall, William M. Tilden, Jr., C. Herman Krumbhaar, Jr., and Fitz-Eugene Dixon.

A Beautiful Pattern

For simplicity of design and quality the "Cromwell" is unsurpassed.

1847 ROGERS BROS.

"Silver Plate that Wears"

has been first in quality and beauty for over 65 years. Guaranteed by the world's largest makers of sterling silver and plate. The unvarying quality of this silverware makes it especially favored for Wedding Gifts.

Sold by Leading Dealers.

### Miss Schwab's Wedding To-day.

The marriage of Miss Aimee Schwab, daughter of State Tax Commissioner Joseph S. Schwab, to Joseph Abrahams of this city, is to be celebrated to-morrow evening at the Hotel Gotham. The bride-to-be is a talented musician, and has often sung for the cause of charity. A special wedding song has been composed for her wedding, and it will be sung by an ensemble of about fifty voices.

## SOCIAL NOTES.

An entertainment which is to consist of tea-time dancing and a lawn fête is to be given on Saturday afternoon, July 5, at Rippowam, the residence of Jonathan Bulkley at Ridgefield, Conn., in aid of the farm at Sepney, Conn., which is supported by the East Side Settlement House of this city.

Mr. and Mrs. Sidney J. Colford, Jr., are at the St. Regis for a few days.

James R. Roosevelt of Hyde Park, N. Y., who is sailing to-day, will spend the Summer in Scotland.

Mr. and Mrs. James Lowell Putnam motored here from Boston and are at the Hotel Gotham.

The formal opening of the Edgewood Club at Greenwich, Conn., is to take place on Thursday evening. Mrs. R. W. Hawkesworth has arranged a programme for the evening.

Dr. William Alexander Ewing and Mrs. Ewing and Mr. and Mrs. Harold Chaffee McCollom of 134 West Fifty-eighth Street are occupying the North De Witt Cottage at Monmouth Beach for the season.

Count Leopold von Stirum, who arrived on Monday on the Rotterdam, is the guest of Prof. Rudolf Tombo, Jr., and Mrs. Tombo at 380 Riverside Drive.

Miss Mildred Gautier Rice left Southampton on Saturday for Cleveland, Ohio, to be the guest of Miss Katherine Richards, who will make her début to-morrow. Miss Rice will return on July 2.

Mrs. Lawrence Durant has returned to town from a visit to Mr. and Mrs. Charles Van Rensselaer at Islip, L. I.

Mrs. Edwin Gould will entertain a dancing class of young people to-morrow evening at her country home, Agawam, at Ardsley-on-the-Hudson.

Among those at the tables at the opening of the Ritz-Carlton open-air restaurant last night were Count von Bernstorff, the German Ambassador; Zia Pasha, the Turkish Ambassador; M. Bakhmetieff, the Russian Ambassador; Reginald C. Vanderbilt, Robert W. Goelet, and Timothy L. Woodruff.

## OCEAN TRAVELERS.

### Some of Those Booked to Sail To-day and Yesterday's Arrivals.

Transatlantic liners sailing to-day and some of those booked to leave on them are:

KAISER WILHELM II. (Bremen)—T. H. C. Aldridge, Frank Bache, H. J. Bigham, Mr. and Mrs. Watson, F. Blair, A. B. Blandy, R. Blythe, G. P. Butler, C. Carstairs, Mrs. F. D. Chase, William E. Corey, Melville R. Croll, B. N. Dell, Mrs. E. Dyer, Mrs. J. W. Falls, S. Goodman, Mr. and Mrs. C. H. Guye, Mr. and Mrs. E. D. Hawkins, T. R. Hyde, R. M. Lamm, Mr. and Mrs. M. H. Mack, Mr. and Mrs. C. H. May, Mr. and Mrs. A. S. Miller, R. Lennox Mills, T. R. Newberger, Miss Elizabeth Rankin, Mr. and Mrs. Geraldyn Redmond, Miss B. Riley, J. M. Roche, J. R. Roosevelt Dr. and Mrs. Gustav Seeligmann, Mr. and Mrs. H. W. Sibley, Mrs. F. W. Stanley, W. P. Thompson, Mr. and Mrs. J. W. Webber, and J. M. Weil.

RYNDAM (Rotterdam)—Mr. and Mrs. J. C. Aitken, the Rev. and Mrs. J. A. Alford, Miss L. Armstrong, Miss G. Bacon, Miss E. C. Baker, the Rev. and Mrs. H. M. Barbour, Herbert Best, G. B. Blair, S. P. Cabot, Mrs. T. N. Cawn, Miss T. Chapin, Miss C. C. Cromwell, Dr. C. T. Dade, Charles Eastman, A. Gibbs, R. H. Halsey, Miss E. M. Hawes, the Rev. C. C. P. Hiller, Phillip Leigh, Miss I. M. Lee, F. W. Lindsley, Mr. and Mrs. T. G. Marwood, R. R. Moore, J. B. Patterson, H. P. Ramsdell, Miss Ann T. Reid, Dr. H. G. Robb, the Rev. A. W. Rogers, Mr. and Mrs. M. C. Thompson, and J. D. Templeton.

PANNONIA (Naples)—Miss Fallis, Mrs. L. Baker, A. J. Boone, C. A. Bunker, Miss D. Carter, J. L. Dorsey, W. A. Goss, A. W. Hyde, O. C. Joline, Mr. and Mrs. A. M. Law, Mrs. R. W. Moore, Miss J. Morse, Mr. and Mrs. W. C. Ormond, Dr. and Mrs. J. H. Robinson, G. A. Ross, the Rev. W. I. Sweet, Mr. and Mrs. H. D. Williams, Mrs. C. B. Woodley, and Mrs. G. L. Towle.

VENEZIA (Naples)—Miss E. Alexander, J. Homer Brewster, Mrs. L. M. Butler, Prof. G. L. Coleman, Miss Julia Converse, Miss Helena Dixon, Mrs. F. N. Gifford, Miss Edith M. Hill, Mrs. A. K. Johnston, Mrs. Warren T. Lord, Mr. and Mrs. C. W. Osborne, Miss M. A. Perkins, William Seeman, Mrs. S. K. Wheeler, and Miss Marjorie Wright.

Transatlantic liners arriving yesterday and some of their passengers were:

ROTTERDAM, (Rotterdam.)—Mr. and Mrs. H. Bainbridge, Mrs. A. Beller, Mrs. C. A. Bennett, Miss M. Britton, Miss Laura Browne, Mr. and Mrs. F. Clay Bartlett, Miss A. Cottrell, Miss B. B. Curtis, Mr. and Mrs. G. Douglas, Mr. and Mrs. R. O. Galvan, Mr. and Mrs. C. H. Hapgood, Mrs. A. M. Hopkins, Mrs. A. H. Kean, Mr. and Mrs. G. J. Little, Mrs. C. V. Mills, Mrs. Anson Phelps Stokes, Miss Oliva E. Phelps Stokes, Mr. and Mrs. N. G. Russell, Mrs. H. Shelton, Miss F. Stevens, Mr. and Mrs. G. H. Strawbridge, Gen. J. N. Wheelan, U. S. A., Mr. and Mrs. G. E. White.

CARPATHIA (Naples.)—J. H. Atkinson, Mrs. M. H. Clement, Mrs. A. C. Dixon, Mr. and Mrs. J. Surran, Miss K. Moore, Miss C. Odell, H. B. Richardson, C. H. Rock, Dr. and Mrs. E. C. Sullivan, Mrs. Z. K. Ward and Miss M. F. Wise.

MINNEWASKA (London.)—E. Ball, Mr. and Mrs. F. C. Bolt, F. C. D. Bonner, Mr. and Mrs. H. M. Bridgman, Mrs. J. A. Caldwell, J. A. Carey, Mrs. M. R. Church, Mrs. R. B. Dean, Robert Godfrey, Robert Hale, Mr. and Mrs. H. D. Irvine, Arthur Jones, Mrs. E. P. Lewis, Mr. and Mrs. George Meach, Mr. and Mrs. H. L. Moore, Dr. and Mrs. Rea Smith, William Wilson, Mrs. A. S. Woodruff and W. A. Woodruff.

### Bridge for Mothers' Fund.

The Widowed Mothers' Fund Association, of which Mrs. William Einstein, who has recently been appointed by Gov. Sulzer one of the commissioners of the State Investigation for Pensions for Widowed Mothers, is President, will give a bridge at the Ostend Hotel, Far Rockaway, on Wednesday afternoon, July 23. The Entertainment Committee consists of Mrs. Harry Kraft and Mrs. Samuel Elkeles, former President of the Amelia Relief Society. Mrs. Elkeles is forming a Manhattan branch of the Widowed Mothers' Fund. A handsome oil painting by a prominent American artist has been presented for the bridge party.

### Lees' Daughter Christened.

The infant daughter of Mr. and Mrs. Joseph Jenkins Lee of Needwood Forest, Md., was baptized yesterday afternoon in St. Katharine's Church, Wayne, Penn. Mrs. Delancey Astor Kane and William E. Iselin of New York were sponsors for the child, who was named Eleanora O'Donnell Lee. Mrs. Lee was before her marriage Miss Mary Kuhn Harris of Philadelphia, a niece of C. Hartmann Kuhn, who married Mrs. Henry Whelen, the mother of Mrs. Robert Goelet and Mrs. Craig Biddle.

### W. R. Hearst Entertains Officers.

The officers of the battleship Arkansas, the Brazilian ship Minas Geraes, and of the Argentine training ship Presidente Sarmiente were entertained at dinner last night by William R. Hearst at his residence on Riverside Drive. A theatre party followed, and later the guests returned to Mr. Hearst's home for supper and dancing.

### Back from London Theatres.

George Bronson Howard, the playwright, arrived last night from London on the Minnewaska, where he had been to look at the reviews at the vaudeville theatres. The only successful review, Mr. Howard said, was the American "Hello Ragtime" at the London Hippodrome. On the same steamer were Miss Olive Wyndham and her sister, Miss Janet Beecher, and their mother, Mrs. O. J. Wyndham. They went over to see "The Great Adventure," in which Miss Beecher will play the leading rôle when it is produced in New York in the Fall under the name of "Buried Alive."

# SAHARET MARRIES WHEN QUITE READY

### Dancer Keeps Everybody Very Much in Doubt, but Finally Says "I Will."

### HER DAY OF NOTORIETY

### And Her Achievement the Envy of Press Agents, for Perhaps She Will Dance Again.

There are some New York men whose hair is beginning to grow gray at the temples who remember the sensational dancing at Koster & Bials, (it was sensational in that day,) when the young artist who had been doing terpsichorean gymnastics wound up her performance by shooting one foot up in the air by the side of the proscenium arch, catching hold of the ankle thus elevated, and winking such a saucy wink. Memories must have been stirred by the stories in the papers yesterday that Saharet was in New York to get married. Saharet danced when she was here some four or five years ago very much like the young woman who did a turn at the old music hall, now gone, some fifteen or sixteen years back.

Saharet's marriage, or the preparations for it, occupied most of yesterday and part of last night. The way it obtained space in the newspaper must have filled manly "press-representativy" hearts with envy. Why, when Charlie Mercer was casting about for the sort of stunt with which to get the McAlpin before the public when the hole for that hotel was hardly dug, he went to the length of dragging Kubelik and his priceless violin out to play a tune for the reporters just on a chance that the steel work that was being put up would tumble down or echo, or something of the sort, and nobody has yet figured out what arguments Kubelik's own press agent used to get his principal to play without getting paid for it in coin.

But here was a dancer who scorned the modern accessory of press agent and broke into the papers with the way she got married. If by any chance Saharet should accept any of the numerous offers she admits having received to vary her matrimonial duties by accepting an engagement in one of the local halls, envious vaudeville artists agreed yesterday that she had certainly succeeded in getting a fine reintroduction to a public which easily forgets.

Yes, Saharet was married last night. More than once yesterday it was thought by others than Friedrich Wilhelm von Frantzius, whose bride she became at 9:30 o'clock, partly through the kindly offices of Justice Richard T. Lynch of the City Court, who performed the ceremony, that the dancer might change her mind. Apparently she passed through the several periods of negation during the day. Anyhow, during the morning she proceeded as far as the City Hall and a marriage license, and then it was announced that the ceremony would be performed at the Plaza at 5 o'clock.

At that time it was said that the wedding had been postponed for an hour. At 6, the storm signals were up for 9 o'clock, and at that hour announcement was made that Miss, or Mrs. (she had been married before) Clarissa Saharet Rose would positively say "I will" at 9:30. And to the surprise of the newspaper reporters who were prophesying that Mr. von Frantzius would find he had another guess coming, she did.

In her affidavit at the License Bureau the dancer gave her age as 34, but her youthful appearance might have led those who were saying they saw her dance at Koster & Bial's fifteen years ago to think their memories might have played them a trick. Though, after all, as one was heard to observe, she would have been 19 then, and many dancers are proficient in their art at that age. Anyhow, if Saharet had meditated a return to the boards in New York instead of mere matrimony, hardly any press agent in the business would have undertaken to get her so many lines with spread heads within forty-eight hours of her arrival as she received yesterday and will get to-day.

## IN THE THEATRES.

At the Harlem Opera House the stock company is presenting Winchell Smith's play, "The Only Son."

Cecil Spooner's stock company was seen yesterday in "My Old-Fashioned Girl," of which Miss Spooner is the author and chief actress.

"Mrs. Wiggs of the Cabbage Patch" serves to entertain visitors to the Prospect Theatre this week.

At the Long Beach Pavilion Mary Boland heads the stock company which is offering "Comptesse Coquette."

The Manhattan Stock Company is playing "The Girl in the Taxi" this week.

May Belle, the Sylphones, and others are in the bill for the first half of the week at the American Theatre.

At the New York Theatre Judge and Sale, the Bohemian trio, and a dozen or more other acts are offered.

Daily concerts with the World in Wax and other attractions are features at the Eden Musee.

At Proctor's Fifty-eighth Street Theatre the Turner twins head the bill. Proctor's Twenty-third Street has Major Doyle and a variety of acts. At Proctor's 125th Street the headliner is Walter Wale and company in "At the Threshold," and at Proctor's Fifth Avenue Fanny Brice makes her reappearance in vaudeville.

At the Union Square Theatre Sanderson Moffatt and Miss Nybloc appear in the Scotch playlet, "A Wee Bit of Married Life," and there is a varied performance of vaudeville acts.

Hammerstein's Roof and the Victoria Theatre feature Lady Constance Stewart Richardson, and there is a long programme of vaudeville.

Plays that remain are: "Romance," at Maxine Elliott's; "Peg o' My Heart," at the Cort, and "Within the Law," at the Eltinge.

Feature picture shows are provided in "The Battle of Gettysburg," at the Grand; Jack London's "South Sea Adventures," at the Criterion; "Quo Vadis," at the Astor, and "Capt. Scott's South Pole Experiences," at the Lyric.

Musical shows still bidding for favor are "The Kissing Maid," at the Columbia; "All Aboard," at the Forty-fourth Street Roof Garden; "Ziegfeld's Follies," at the New Amsterdam, and "The Purple Road," at the Casino.

HELP US SAVE THE TENEMENT BABIES.

You have read much about the successful effort to reduce infant mortality in New York.

Has it ever occurred to you that you can and should share the burden of this campaign that is reaping an abundant harvest of happiness and health to the people in general?

$24,000 SPENT LAST YEAR BY US FOR PURE MILK FOR SICK BABIES.

Every cent of this went for milk—none for investigation or administrative expense. It purchased 266,666 quarts, which were given the families that the Board of Health and other investigators found were unable to purchase the pure product and the necessary quantity.

HOW MANY BABIES' BOTTLES WILL YOU HELP US TO FILL THIS SUMMER?

Send contributions to Robert Shaw Minturn, Treasurer, Room 210, 105 East 22d St.

NEW YORK ASSOCIATION FOR IMPROVING THE CONDITION OF THE POOR.

R. FULTON CUTTING, President.

## NEW GERMAN PLAYS HERE.

### Several Berlin Successes Obtained for Irving Place Theatre.

Special Cable to THE NEW YORK TIMES.

BERLIN, June 23.—Rudolph Christians, the new manager of the Irving Place Theatre, New York, now in Berlin, announces an interesting programme for his introductory season. He will open in the Autumn with Herman Sudermann's latest success, "A Good Reputation," a strong drama of modern Berlin society life; "Morals," a comedy by Ludwig Thoma, burlesquing the Anthony Comstocks of Germany; "The Book of a Woman," one of the reigning comedy successes of the Berlin season, by Lothar Schmidt, and "The Good-fitting Dress Suit," another comedy success by Gabriel Dregely. A new play by Franz Molnar, the Hungarian, author of "The Devil," will be given, also two classics, including Kleist's "Robert Guiskard" and Ibsen's "Peer Gynt." He promises also a new version of "Faust."

A number of well-known German leading men and women will be engaged by Christians for his New York season. He himself has long been one of the theatrical favorites of Berlin of the matinee-idol type.

Rudolph Schildkraut, the German actor, who has been in the United States for the last year or two, is expected to resume his work in Germany soon under the management of Max Reinhardt.

## NEW HOT WEATHER "DON'T."

### Avoid Looking at the Thermometer, Advises Dr. Alsberg.

WASHINGTON, June 23.—Some hot weather "don'ts" were issued to-day by Dr. Carl Alsberg, who succeeded Dr. Harvey W. Wiley as chief of the United States Bureau of Chemistry. Dr. Alsberg would abolish the thermometer, because of its dispiriting influence on the minds of perspiring men and women. Here are his "don'ts":

Don't eat to excess.
Don't wear too many clothes.
Don't drink ice cold beverages.
Don't look at the thermometer and keep thinking how hot it is.

Iced drinks, he says, disorder the stomach. The secret of keeping cool in the dog days, according to the doctor, lies largely in temperate eating, taking just enough sustenance to keep off the pangs of hunger.

## WASHINGTON SOCIETY.

### Wedding Anniversary of the President and Mrs. Wilson To-day.

*Special to The New York Times.*

WASHINGTON, June 23.—To-morrow will be the twenty-eighth anniversary of the marriage of the President and Mrs. Wilson. Their wedding took place in Savannah, Ga., at the home of the bride's grandfather, the Rev. F. S. K. Axson, on June 24, 1885. There will be no special celebration of the anniversary, according to the information given out by the White House this evening. Mrs. Wilson, whose usually excellent health was threatened by the early heat of the Summer, is much improved, and with her cousin, Miss Helen Woodrow Bones, went to the Capitol to-day to hear the President deliver his speech to the House of Representatives.

Mrs. Marshall, wife of the Vice President, and Mrs. Champ Clark, wife of the Speaker; Mrs. William Jennings Bryan, and Mrs. Franklin Lane were other interested visitors to the Executive Gallery this morning.

Following the delivery of the President's speech the Speaker and Mrs. Clark entertained the Vice President and Mrs. Marshall, Representative and Mrs. Underwood, and Representative and Mrs. Victor Murdock at luncheon in the Speaker's room.

The Secretary of the Navy and Mrs. Daniels returned to their Washington home to-day from New England, where the Secretary made an inspection of navy yards. The trip was made almost entirely on the Dolphin, with the four young sons of the Secretary accompanying their parents.

Mrs. Frederick Dent Grant left Washington to-day for New York. Later she will go to the Berkshires for the Summer.

Mrs. U. S. Grant, 3d, who has been with Mrs. Grant since closing her former residence on Sixteenth Street, has gone to Clinton, N. Y., the Summer home of her parents, Senator and Mrs. Root, to await the return of Capt. Grant from his present detail in Texas. Capt. and Mrs. Grant and their children will then go to the former's new post at Fort Leavenworth, Kan.

Justice and Mrs. Hughes will leave Washington with their family to-morrow to pass the Summer at Lake Placid, N. Y.

Mrs. Henry W. Fitch has closed her apartment at the Parkwood, and with Miss Alexandrine Fitch will pass the Summer at Bay Head, N. J. Miss Henrietta Fitch will sail on Saturday for Europe with Mrs. Junius McMurray and Miss Ethel McMurray, all of whom will remain abroad until Autumn.

Mrs. H. B. F. McFarland and her sister, Mrs. Strong, have left town for the Summer after a short visit to New York. They will go to Murray Bay, Canada, where they will be joined by Mr. McFarland.

Mrs. Samuel L. Gouverneur has gone to Kingston, N. Y., where she will pass the Summer at The Columns, the home of her son-in-law, the Rev. Roswell R. Hoes, U. S. N.

Mrs. John E. Osborne, wife of the Assistant Secretary of State, left to-day for Princeton, Ky., where she and her small daughter will pass the Summer. Mr. and Mrs. Osborne have taken an apartment at the Connecticut for the Autumn.

Mr. and Mrs. Gilbert H. Grosvenor will sail on Wednesday from New York to pass the Summer in Europe.

Mr. and Mrs. Frederick C. Penfield have arrived in Washington for a brief stay before going abroad. Mr. Penfield was one of the visitors received by the President this afternoon.

Dr. and Mrs. James F. Mitchell and family have gone to Bar Harbor, where they have taken a cottage for the Summer.

Mrs. Nicholas Anderson has closed her K Street house and gone to Bar Harbor, where she will occupy her cottage on Mount Desert Street for the Summer.

Mrs. W. W. Wotherspoon has gone to Jamestown, R. I., where she proposes passing the next two months. Gen. Wotherspoon will join Mrs. Wotherspoon in July.

Mrs. David Rumbaugh, widow of Col. Rumbaugh, U. S. A., announces the engagement of her daughter, Miss Anna Rumbaugh to Lieut. William W. West, U. S. A. Lieut. West, who has just been ordered to Texas on special duty, has been stationed at Fort Riley, Kan., where Miss Rumbaugh has recently been the guest of her brother, Capt. Stanley M. Rumbaugh, U. S. A.

### Young Violinist Returns.

Miss Mary McGuigan of Philadelphia, who has been studying the violin in Italy for five years, arrived yesterday on the Cunarder Carpathia and left last night for California, where she is to make her first public appearance in her native land at a concert in Los Angeles. She is only 16 years old.

## AMUSEMENT NOTES.

A special matinee performance of "Within the Law" will be given during the second week in July for the 250 members of the six companies which will present the drama throughout the country next season.

J. C. Williamson has leased the Australian rights of George M. Cohan's comedy "Broadway Jones." Fred Niblo will appear in the title role. Mrs. Fred Niblo (Josephine Cohan) arrived here yesterday from Australia. She will return in September and will probably appear in the cast of "Broadway Jones."

The Liebler Company will move its offices from the Century Theatre Building to the corner of Thirty-first Street and Fourth Avenue.

Miss Edna Goodrich will be seen this Fall in the title role of "Evangeline," according to an announcement made yesterday by Arthur Hopkins. The production will open at the Park Theatre on Sept. 29.

Oliver Morosco has engaged Henry Stanford for the part of Jerry in the road company of "Peg o' My Heart," which will go on tour in September.

## SEARCH FOR C. H. FAGAN.

### Knoxville Man Mysteriously Dropped Out of Sight in November, 1910.

*Special to The New York Times.*

KNOXVILLE, Tenn., June 23.—Impenetrable mystery surrounds the disappearance of Charles H. Fagan, 31 years old, formerly of Knoxville, who has not been heard from in considerably more than two years. Fagan, who was reared in Knoxville, was graduated from the University of Tennessee law department in 1904, and left shortly afterward for New York City to become connected with the United States Steel Corporation, presumably in the legal department. He went to London, supposedly still in the employ of the Steel Corporation, and wrote home to Knoxville frequently, until November, 1910. From that time all communication from him ceased.

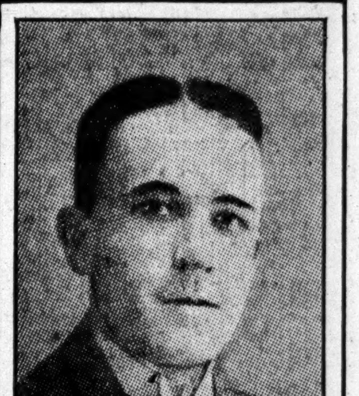

CHARLES H. FAGAN,
Missing from Knoxville, Tenn.

The last word his parents had from him was a post card mailed at Wallace, Scotland, in that month. On the post card he wrote that he expected to spend Christmas in Paris and to return to America the following Spring. Since then absolutely no news of him has been received.

His parents, Mr. and Mrs. J. E. Fagan, old residents of Knoxville, are worn down by the anxiety caused by the months of silence, especially the mother. They have employed such means as they possessed to learn the fate of their son, and now are appealing to publicity in the hope of solving the mystery, using a photograph of the young man taken a short time before his disappearance.

### W. H. Gilder's Funeral Held.

William Howard Gilder, a former member of the New York Stock Exchange, died on Saturday at St. Luke's Hospital. Funeral services were held yesterday afternoon at 2 o'clock at St. Luke's chapel. Mr. Gilder was born in Baltimore, the son of the late William Hughes Gilder and Mary Howard Gilder. He had lived in New York City for the greater part of his life and was a member of the Manhattan Club and a Director in several corporations. His residence in this city was 31 East Seventy-seventh Street and he had a Summer home at Pawling, N. Y. Mr. Gilder is survived by a widow and one daughter, Miss Louise Stafford Gilder.

### Obituary Notes.

ERNEST L. CLINE, who was for years a merchant at Hackettstown, N. J., is dead at his home in Orange at the age of 60 years.

PETER ROBERTS, 66 years old, a well-known resident of Montclair, died yesterday at his residence, 229 Midland Avenue.

MICHAEL J. READY, who was an Orange (N. J.) tailor for nearly fifty years, died on Sunday at his home, Argyle Avenue, there, at the age of 70 years.

JOHN S. McMURTRIE, who worked until the age of 79 years in Washington, N. J., as a millwright, retiring two years ago, died yesterday at South Easton, Penn.

The Rev. JAMES E. HALL, a retired Episcopal minister, died at his home, 27 Foster Street, Newton, N. J., yesterday. He retired from the ministry four years ago. He was the first President of the Sussex County branch of the Society of Prevention of Cruelty to Animals.

Miss JOSEPHINE LELAND of 233 Jefferson Avenue died yesterday at Post Graduate Hospital of a complication of diseases. Miss Leland was a member of St. Bartholomew's Church, and was the donor of one of the seven memorial windows over the altar. She was a member of the Brooklyn Academy of Arts and Sciences.

PATRICK J. McINTYRE, one of the pioneers of the Sunnyside section of old Long Island City, is dead at his former home in 585 Jackson Avenue in that place, aged 70 years.

WILLIAM D. CONKLIN, 70 years old, was found dead on Sunday in the woods near Easthampton, L. I. Death was caused by epilepsy, it is believed. He had been an Easthampton Town Trustee for several years.

Miss ELIZABETH ESTERBROOK HEALD, daughter of Elizabeth Mary and the late John Oxenbridge Heald of 182 Park Avenue, died yesterday at Orange, N. J.

Capt. HENRY C. DAGGETT, for more than thirty years a commander of vessels of the Savannah Line, died on Sunday at his home, 1,333 Pacific Street, Brooklyn. He was born in Tisbury, Martha's Vineyard, in 1843, and sailed before the mast when he was 13 years old. Capt. Daggett's last command was the City of Savannah.

Major BENTON McCONNELL, President of the McConnell Manufacturing Company, died on Sunday at his home in Hornell, N. Y. He served in the civil war and was a member of the Loyal Legion and the Board of Trustees of the New York State Soldiers' Home. He was 82 years old.

Dr. WILLIAM H. CLOWMINZER died on Sunday at his home, 758 Halsey Street, Brooklyn, of a complication of diseases at the age of 46 years. He was a graduate of the Long Island Medical College and of the Kings County Medical Society.

A. STRYKER WILLIAMSON, a retired farmer and one of the oldest residents of Gravesend, died on Sunday of apoplexy at the age of 72 years. He was a follower of the late John Y. McKane in politics and held several town offices.

ANNA M. FIEMER, widow of George J. Fiemer of Brooklyn, died on Sunday at the home of her daughter, Mrs. F. G. H. Fayen, in Montclair, N. J. She was 73 years old.

ADOLPH SHICK, a retired merchant, died on Sunday at his home, 22 Prospect Avenue, Richmond Hill, L. I., of heart disease. He was born in Germany fifty-six years ago.

ELIZABETH KAEMPFFER, wife of G. A. Kaempffer, President of the Plattdeutsch Verein of Long Island City, is dead at her home, 12 Cleveland Avenue, Brooklyn.

MARIA WARING, widow of David Waring, a dry goods merchant, is dead at her home, 246 East Nineteenth Street, Flatbush.

HANSON S. WEBSTER, a contractor and builder, is dead at his home, 2,215 Tilden Avenue, Flatbush. He was born in Sennett, N. Y., sixty-seven years ago and was graduated from Hamilton College.

Judge HENRY C. JONES, 94 years old, the last surviving member of the Confederate Congress, is dead at his home in Florence, Ala. He was a member of the Alabama Legislature prior to the civil war and voted against secession and refused to sign the ordinance after its passage.

MARY DALL, widow of Austin Dall, formerly a well-known merchant of Baltimore, died on Saturday at her home, 40 Garden Place, Brooklyn, of a complication of diseases. She was 82 years old.

MARIA H. ELLSWORTH, 74 years old, wife of Robert M. Ellsworth, died on Friday at her home, 357 Greene Avenue, Brooklyn, of a complication of diseases.

TERESA A. SHANNON-SHERIDAN, widow of Hugh P. Shannon, a contractor, died on Friday at her home, 84 Palisade Avenue, Jersey City, at the age of 50 years. She was a graduate of the College of St. Elizabeth, Convent Station, N. J., and President of the Alumni Association of the college.

FREDERICK WILLIAM BROOKES, one of Chicago's first printers, died yesterday in that city at the age of 86 years. Mr. Brookes worked "at the case" with John Wentworth, editor of The Chicago Democrat, who afterward became Mayor. In 1833 he traveled by ox team from Chicago to this city.

BARBARA HARVEY, widow of Fred Harvey, founder of railway eating houses in the West and Southwest, died at her home in Leavenworth, Kan., yesterday. Mrs. Harvey was 71 years old.

CRYING ALOUD, so to speak, for funds to help legless men, women, children to help themselves. Help gladden their hearts to-day; please send contribution. CRIPPLES WELFARE SOCIETY, Geo. W. Ryder, Treas., 156 Fifth Ave., N. Y.

## PROVIDES FOR VETERANS.

### Pennsylvania to Meet Cost of Caring for Overplus at Gettysburg.

HARRISBURG, Penn., June 23.—Provision was made by the State Senate to-night to care for all veterans attending the semi-centennial of the battle of Gettysburg in excess of 40,000, the number for which provision was made. An item of $46,000 was inserted in the general appropriation for meeting the cost of providing the overplus with quarters and subsistence.

This action was the result of a conference to-night between Gov. Tener and Col. Lewis E. Boitler, Secretary of the commission, and makes the total Pennsylvania appropriation $450,000.

Word has been received by the Pennsylvania commission that about 50,000 veterans would attend the celebration. It was recently announced by Secretary of War Garrison that the Government had no funds available for more than 40,000, the commission's original estimate of the number expected.

## WAR ON BOK'S RED ROSES.

### Too Much Like Danger Signal on Right of Way, P. R. R. Thinks.

*Special to The New York Times.*

PHILADELPHIA, June 23.—Edward Bok's scheme to beautify the Pennsylvania Railroad's right of way has been rudely disturbed by the railroad officials, who have ordered the section men to remove all the rose bushes planted by his direction.

In his "Country Beautiful" crusade Mr. Bok had caused a profusion of rose bushes to be planted in the deep cut between Overbrook and Narberth. These began to bloom recently and the place was transformed into a bower of beauty. But the railroad officials saw a menace in the flowers. They feared the engineers might mistake the red roses for danger signals and stop their trains. Hence the order to mow the rose bushes.

## SIR J. HUTCHINSON DIES.

### Eminent Surgeon and Lecturer at the London Hospieal.

**By Marconi Transatlantic Wireless Telegraph to The New York Times.**

LONDON, June 23.—Sir Jonathan Hutchinson, the eminent surgeon, died to-day.

Sir Jonathan Hutchinson, F. R. C. S., surgeon and lecturer on surgery at London Hospital, was born in 1859 and received his education at the University Collegiate School and London Hospital. He was at one time examiner in surgery to the Royal College of Surgeons and was also formerly professor and lecturer at the same institution, having been Jacksonian Prize essayist in 1888. He was the author of "The Surgical Treatment of Facial Neuralgia" and joint editor of the second and third editions of the "Manual of Operative Surgery" in collaboration with Sir F. Treves.

### The Rev. Edgar Gardner Murphy.

The Rev. Edgar Gardner Murphy, author of "The Present South" and founder of the National Child Labor Committee, died yesterday at his home, Ninety-third Street and Central Park West. He was born in Arkansas forty-four years ago, and was educated at the University of the South. The active years of his ministry were spent in Birmingham, Ala., where he was prominent in all movements for civic and educational reform. In 1903 at the National Conference of Charities and Corrections in Atlanta, Mr. Murphy set forth the conditions of child labor in the South by a memorable address. Mr. Murphy enlisted the interest of philanthropists and others, and as the direct result of his pleading the National Child Labor Committee was organized in 1904.

### The Rev. Dr. Cornelius B. Smith.

The Rev. Dr. Cornelius Bishop Smith, Rector Emeritus of St. James's Church, this city, since 1895, died on Sunday at Rosserne, his Summer home at Northeast Harbor, Me. He was in his eightieth year. He became rector of St. James's Church in 1867. During Dr. Smith's rectorship the parish twice built larger churches, the second being in Madison Avenue, and the group of four buildings in East Eighty-eighth Street begun by Miss Sarah Rhinelander was placed under the charge of the parish. Dr. Smith was a Trustee of the Diocese of New York and a member of the Executive Committee of the Board of City Missions. His clubs were the Century and the City. His New York home was at 101 East Sixty-ninth Street.

"Swift & Company's sales of Fresh Beef in New York City for the week ending Saturday, June 21, averaged 12.87 cents per pound."—Adv.

*Marriage and death notices intended for insertion in The New York Times may be telephoned to 1000 Bryant.*

## Engaged.

SPAETH—TAUSSIG.—Edith E. Taussig to Reynold A. Spaeth.

## Married.

COSTER — BOOTH. — On Monday, June 23, 1913, at the Church of the Atonement, Tenafly, N. J., by the Right Rev. Edwin S. Lines, Bishop of Newark, and the Rev. A. E. Montgomery, Mary Coppell Booth, daughter of the late Geo. Coppell, to Oliver DeLancey Coster.

RENWICK—HOLLOWAY.—On June 23, 1913, at the Church of St. Luke and the Epiphany, Philadelphia, Penn., by the rector, the Rev. David M. Steele, Hilda, daughter of Mrs. Joseph Holloway, to Henry Brevoort Renwick of Flushing, N. Y.

**Long Island.**

BROOKS—WALTER.—June 21, East Quogue, Violet E. Walter to Tracy I. Brooks.

DITMARS—LARNED.—June 21, Amityville, Edna Larned to Chauncey L. C. Ditmars.

**Newark.**

HEMMENDINGER—REINHEIMER. — June 22, Hilda Reinheimer to Arthur Hemmendinger.

## Died.

BARHYTE.—Emma. Services THE FUNERAL CHURCH, 241 W. 23d, (Frank Campbell Bldg.) Tuesday, 3 o'clock. Automobile cortege.

BIGELOW.—At Arlington, Mass., on Sunday, June 22, Eunice A., widow of the late Charles D. Bigelow, in her 83d year. Funeral services will be held at her late residence, 121 Columbia Heights, Brooklyn, on Tuesday afternoon, June 24, at 2:30 o'clock. Interment private.

BOTHFELD.—On June 21, 1913, at Brooklyn, N. Y., Otto Bothfeld, husband of the late Clara Louise Heinigke, in his 61st year. Funeral from his late residence, 450 Ovington Av., Tuesday at 2 P. M. Interment private.

BROWN.—Suddenly, on Sunday, June 22, David Seymour Brown in his 75th year. Funeral at his late residence, 881 West End Av., Tuesday evening, June 25, at 8 o'clock. Comrades of James Monroe Post No. 607 please attend. Interment at the convenience of the family.

CALLAN.—James, 47. Services THE FUNERAL CHURCH, 241 W. 23d, (Campbell Bldg.) Tuesday, 11 o'clock. Automobile cortege.

COHEN.—Sunday, June 22, 1913, Eva Cohen, wife of Henry Cohen and mother of Edith and Bertram. Funeral services at Chapel Salem Fields Cemetery on Tuesday, June 24, 1913, 11 o'clock.

DAGGETT.—Kane Lodge, No. 454, F. & A. M.—Brethren: You are hereby requested to attend an Emergent Communication of the lodge, to be held at St. Bartholomew's Church, Pacific St., near Bedford Av., Brooklyn, on Tuesday, June 24, 1913, at 2:30 o'clock P. M., for the purpose of holding Masonic service of the remains of our late brother and Captain, Henry C. Daggett.

ADOLPHO H. FISCHER, Master.
HENRY W. PENOYER, Secretary.

DENIKE.—At New Rochelle, N. Y., June 23, 1913, Col. Charles Adon Denike, aged 62 years. Funeral services at his late residence, 179 Liberty Av., Thursday, June 26, 2 o'clock P. M.

GLIDDEN.—At New York, June 23, Charles H. Glidden, son of the late John Glidden and Mary Lovett of Newcastle, Me. Funeral services at the residence of his son, A. G. Glidden, 316 Pennington St., Elizabeth, N. J., at 11 A. M., June 25. Interment private. Charleston, S. C., and Boston papers please copy.

"IN THE WHITE MOUNTAINS"

WAUMBEK AND COTTAGES

Jefferson, New Hampshire.

OPENS JUNE 28th.

Delightful family resort in a most picturesque section, with accommodations for 500. Table supplied from our own farm and dairies; 18 hole golf course, tennis, saddle horses, garage and livery.

ON FAMOUS SCENIC ROUTES

Detached family cottages, completely furnished with hotel service.

Broker's office, Charles Head & Co., in hotel.

White Mountain Amateur Golf Championship will be held here August 28th, 29th, 30th.

CHARLES V. MURPHY, Manager

## Died.

GRANT.—Robert, beloved husband of Carrie and father of Nettie and Elsie. Funeral on Wednesday, June 25, at 10 A. M., from his late residence, 862 Hewitt Place, Bronx.

HALL.—On June 23, Rev. James Earl Hall. Funeral services at Christ Church, Newton, N. J., on the arrival of the train leaving Hoboken at 12:15, Wednesday, June 25.

HALSEY.—At Elizabeth, N. J., Sunday, June 22, Katherine Clark Halsey, daughter of the late John D. and Elizabeth Clark Norris, in her 81st year. Funeral services at her late residence, 72 West Grand St., on Tuesday, June 24, at 4 o'clock. Interment private.

HEALD.—At Orange, N. J., on June 22, 1913, Elizabeth Esterbrook, daughter of Elizabeth Manning and the late John Oxenbridge Heald. Funeral services will be held at her home, 182 Park Av., on Tuesday, June 24, at 4 o'clock.

JACQUIN.—On Saturday, June 21, 1913, Amelia Huber Jacquin. Funeral services at her late residence, 475 Grove St., Brooklyn, Tuesday afternoon, at 2 P. M.

KELLY.—On Sunday morning, June 22, 1913, Charles Kelly. Funeral services at his late residence, Broad and Sylvan Avs., Leonia, N. J., Tuesday evening at 8:30. Toronto and Buffalo papers please copy.

KELSEY.—June 23, 1913, after a short illness, Sarah Kelsey, daughter of Henry B. and the late Mary J. Kelsey. Funeral services at 259 West 11th St. Wednesday evening at 8:30. Interment private.

LELAND.—On Monday, June 23, after a lingering illness, Josephine, daughter of the late Eleanor A. Moore and Simeon Leland of 233 Jefferson Av., Brooklyn. Funeral services at Grace Church, Broadway and 10th St., New York, on Thursday, June 26, at 1:30 P. M.

MACLEOD.—At Flushing, L. I., on Sunday, June 22, 1913, Capt. Lincoln Wylie MacLeod, son of the late Samuel B. Wylie McLeod, M. D., and Sarah B. Irving, of N. Y. City. Funeral services Tuesday, June 24, at 1 o'clock, at the residence of his brother, Johnston MacLeod, M. D., 49 South Parsons Av., Flushing, L. I. Philadelphia, Pittsburgh, and Washington (D. C.) papers please copy.

MATTMAN.—On Monday, June 23, Sophie, beloved wife of Charles C. Mattman. Funeral services at her late residence, Shore Road, Astoria, L. I., Thursday morning, June 26, 11 o'clock. Interment private.

MULLIGAN.—Samuel, on June 22, 1913, in his 65th year. Funeral from his late residence, 252 12th St., Brooklyn, Wednesday, June 25, at 10 A. M. Interment Greenwood Cemetery.

MURPHY.—At 333 Central Park West, Monday, June 23, after a long illness, Edgar Gardner Murphy of Montgomery, Ala. Funeral service at St. Agnes's Chapel, West 92d St., Tuesday afternoon at 3.

QUINN.—On Monday, June 23, 1913, Emma M. Quinn in her 60th year. Funeral services at the residence of her daughter, Mrs. John W. Curtis, No. 56 Sea Av., Arrochar, S. I., on Wednesday, June 25, at 2:30 P. M. Interment private.

REED-WHEELER.—At Newton, Mass., June 21st inst., aged 86 years, Catharine A. Wheeler, widow of James H. Wheeler of Boston, daughter of the late Lewis B. Reed of New York City and beloved sister of Lewis Benedict Reed of Brooklyn, N. Y. Interment at Mount Auburn.

ROBERTS.—At Montclair, N. J., on June 23, 1913, Peter Roberts, in his 66th year. Notice of funeral hereafter.

ROBINSON.—Kane Lodge, No. 454, F. & A. M. Brethren: We regret to announce the death of our Brother George W. Robinson, M. D., at Newark, N. J., on Sunday, June 22.

ADOLPHO H. FISCHER, Master.
HENRY W. PENOYAR, Secretary.

SIEMERS.—At Montclair, N. J., June 21, 1913, entered into rest Anna M., widow of George J. Siemers, and mother of Minnie A. Fayen. Funeral service will be held at her late residence, 218 Upper Mountain Av., on Tuesday, June 24, 1913, at 3 P. M. Carriages will meet 1:45 P. M. train, Erie R. R., on arrival at Park St. Station. Funeral at convenience of family.

SMITH.—At North East Harbor, Me., on Sunday evening, June 22, 1913, the Rev. Cornelius Bishop Smith, rector emeritus of St. James's Protestant Episcopal Church of New York, in his 80th year. Notice of funeral hereafter.

SMITH.—Suddenly, at Northeast Harbor, Me., Sunday, June 22, Cornelius Bishop Smith, D. D. Services at St. Mary's-by-the-Sea, Northeast Harbor.

STRAUSS.—Members, seatholders, and sisterhood are requested to attend the funeral of an esteemed member, Mrs. Fanny Strauss, on Tuesday, 10:30 A. M., from Meyer & Co.'s funeral parlors, 54 East 109th St.

DAVID AUERBACH, Pres. pro tem.
H. M. HESS, Hon. Sec.

TORRENS.—At Montclair, N. J., Monday, June 23, Sarah Kennedy, widow of James Torrens. Notice of funeral hereafter.

VANDERVEER.—On June 22, 1913, Harriet E. Brundred, widow of John A. Vanderveer of Flatbush, L. I. Funeral services on Tuesday, June 24, at 11 A. M., from her late residence, 215 Park Place, Brooklyn, N. Y.

WHITMORE.—In Woodmont, Conn., June 21, 1913, Mary E. Curtis, widow of the late Frederick H. Whitmore of Farmington, Conn., in the 84th year of her age. Funeral services will be held at the residence of Mrs. George Beach, 131 Farmington Av., Hartford, Conn., on Monday afternoon at 3 o'clock. Friends are invited to attend. Interment in Springfield, Mass.

WILLARD.—At Stamford, Conn., on Monday, June 23, 1913, Susan H., widow of Allen H. Willard, age 82 years. Funeral will be held at the residence of her daughter, Mrs. Clarence L. Reid, Wednesday, at 3:15 P. M. Interment Chicago, Ill.

WRIGHT.—June 6, 1913, Mary Ada Wright, at Berlin, Germany. Funeral services THE FUNERAL CHURCH, 241 W. 23d St., (Frank E. Campbell Bldg.) Thursday morning, June 26, at 11 o'clock. Interment Cypress Hills Cemetery.

## Died.

BARRETT.—Stephen, 522 East 145th St., June 22, aged 23. Funeral to-day, 2 P. M.

BECKER.—Eleonora H., 357 West 22d St., June 22, aged 37. Funeral notice later.

CARROLL.—Annie, 3,047 Perry Av., Bronx, June 21. Funeral to-day, 10 A. M.

DE VERE.—Mamie, 294 Burnside Av., Tremont, June 23. Funeral to-morrow, 9:30 A. M.

DONLAN.—Thomas, 257 Hudson St., June 21.

GREY.—David J., West Farms, June 22. Funeral to-day, 9 A. M.

HANNIGAN.—Marks, 112 East 98th St., June 21. Funeral to-day, 9 A. M.

HARRIS.—Catherine M., June 21, aged 52. Funeral 171 8th Av.

KEARNEY.—Owen, 318 1st Av., June 22. Funeral to-day, 9:30 A. M.

KELLY.—Annie, 229 10th Av., June 22. Funeral to-day, 2 P. M.

LOWENSTEIN.—Frances E., 412 East 168th St., June 21. Funeral to-day.

LUTTRELL.—James, 16 Barrow St., June 21. Funeral to-day, 1 P. M.

McLEAN.—Patrick, 73 West 126th St., June 21. Funeral to-day.

MEYLAN.—William, 259 West 19th St., aged 17, June 22. Funeral to-day, 2 P. M.

MULKERRIN. — John, Lincoln Hospital, Bronx, June 21, aged 25.

MURPHY.—Eugene, 337 East 36th St., June 22. Funeral to-morrow, 9:30 A. M.

O'NEILL.—Edward M., 384 East 136th St., June 22. Funeral to-morrow, 9:30 A. M.

OSTRANDER.—Benjamin, 62 West 104th St., June 22, aged 83. Funeral private.

PANKHURST.—Elizabeth, June 22, aged 69. Funeral 171 8th Av., to-morrow, 2 P. M.

SMITH.—Vincent E., June 21. Funeral 171 8th Av.

YANCER.—John J., 612 Meade St., Van Nest, June 22. Funeral to-day, 9:30 A. M.

ZEBE.—Alexander, 540 East 142d St., June 22. Funeral to-morrow, 12:30 P. M.

**Brooklyn.**

BALL.—George W., 186 Ashford St., June 22, aged 72. Funeral to-morrow, 10 A. M.

CLARK.—Teresa, 1,073 Rogers Av., June 21. Funeral to-day, 10 A. M.

FRANZ.—Raymond, 219 Franklin St., June 21, aged 48. Funeral to-day.

GOUBEAUD.—Mary, 334 12th St., June 21. Funeral to-day, 10 A. M.

HINSHAW.—Andrew, 209 Clinton St., June 23. Funeral notice later.

JAMISON.—Mary A., 747 Lexington Av., June 20. Funeral service to-day.

JOHNSON.—Arthur R., 524 53d St., June 22, aged 10. Funeral to-day, 2 P. M.

LUMMUS.—Sarah A., 422 Grand Av., June 22. Funeral private.

MUNSON.—Edward, Kings County Hospital, June 22.

NUHN.—Lillian, 1,691 Grove St., June 21, aged 35. Funeral to-morrow, 10 A. M.

O'NEIL.—Lulu, 330 Court St., June 23. Funeral June 26, 9:30 A. M.

PACHER.—Oscar C., 1,180 Gates Av., June 22. Funeral private.

RELYEA.—Mary A., 43 Pulaski St., June 21, aged 70.

ROHDE.—Johanna, 1,512 Gates Av., June 21. Funeral to-morrow, 2 P. M.

ROURKE.—Francis, St. Peter's Hospital, June 22. Funeral to-day.

RYAN.—Mary A., 752 St. John's Place, June 22. Funeral to-morrow, 9:30 A. M.

SHEEHAN.—Hannah, 190 Sackett St., June 22. Funeral to-day, 2:30 P. M.

WALTERS.—M. Mary, 627 Greene Av., June 22, aged 67. Funeral service to-day.

WILLIAMSON.—S. Stryker, South Village Road, Gravesend, June 22. Funeral to-day, 2:30 P. M.

**Hoboken, Jersey City, and Newark.**

ALBERT.—Lucinda, 624 Pavonia Av., Jersey City, June 22, aged 69.

CAMFIELD.—Mary A., 762 Mount Prospect Av., Newark, June 23, aged 77.

CONATY.—Ann, 289 Bank St., Newark, June 22. Funeral to-morrow, 8:30 A. M.

CURRAN.—John, 93 Jefferson St., Newark, June 23.

DADT.—Ernest, 296 Orange St., Newark, June 22, aged 66.

DAVIES.—William, 1,649 Boulevard, Jersey City, June 21, aged 56. Funeral to-day.

DONOHUE.—Robert W., Fleet St., Jersey City, June 22, aged 6.

FIRTH.—Anna, 383 South 6th St., Newark, June 23, aged 60.

HARNED.—Harry C., Jersey City, June 21, aged 26.

McGRATH.—James, 158 Grant Av., East Newark, June 21. Funeral to-day, 8 A. M.

McNEILL.—Ann, 135 Sherman Av., Newark, June 22. Funeral to-day, 3 P. M.

MAYER.—Rosa M., Newark, June 23, aged 57. Funeral notice later.

MEHRTENS.—John G., 221 Bay View Av., Jersey City, June 21. Funeral to-day.

MORIARTY.—Daniel L., 162 Bay View Av., Jersey City, June 22, aged 58.

MURPHY.—James J., 18 Mercer St., Jersey City, June 23. Funeral notice later.

NORTON.—Patrick, 76 Sussex St., Jersey City, June 22. Funeral to-morrow.

SCHNEIDER.—John P., 134 Dudley St., Newark, June 22.

SLUTER.—Henrietta V., 113 Cottage St., Jersey City, June 21. Funeral to-day, 9 A. M.

STJERNEFELDT.—Marry L., 616 Garden St., Hoboken, June 22, aged 50. Funeral to-day.

VAN ORDEN.—Maria J., 326 York St., Jersey City, June 21, aged 95. Funeral to-day.

**Long Island.**

AIDE.—Catherine E., Rockaway Beach, June 20, aged 71.

BEINERT.—George, Astoria, June 20, aged 51.

BERG.—Elizabeth, Elmhurst, June 20, aged 24.

BURCHELL.—George R., Rockaway Beach, June 20, aged 24.

EDELFSEN.—Johanne E., Long Island City, June 21, aged 59. Funeral service to-day.

FEROUS.—John H., Woodhaven, June 21. Funeral to-day, 2:30 P. M.

IRELAND.—Charles H., Islip, June 22. Funeral to-day, 2:30 P. M.

KNAB.—Catherine, Ridgewood, June 20.

LIMBACH.—Christian, Middle Village, June 22, aged 53. Funeral to-morrow, 2 P. M.

McDERMOTT.—Annie, 9 9th Av., Long Island City, June 22. Funeral to-morrow, 9:30 A. M.

McINTYRE.—Patrick J., 585 Jackson Av., Long Island City, June 21. Funeral to-morrow, 10:30 A. M.

MICHEL.—Mary, Woodhaven, June 20, aged 29.

NEBETAL.—Powell, Jamaica, June 20, aged 27.

NORMAN.—Esther H., Union Course, June 20, aged 18.

PFAUTSCH.—Joseph, Ridgewood Heights, June 20, aged 25.

RAU.—Wilhelmina, College Point, June 20, aged 80.

SHICK.—Adolph, Richmond Hill, June 21.

**Westchester County.**

CRONHEIMER.—John, 206 New Main St., Yonkers, June 21.

KELLY.—Nora V., 187 Ashburton Av., Yonkers, June 21, aged 5.

## In Memoriam.

NORDEN.—In loving memory of our beloved boy, David, who fell asleep in the Lord a year ago to-day.

BRICE.—Andrew; mass, Church of St. Ignatius Loyola, June 26, 8 A. M.

CAVANAGH.—Grace; mass, St. Joseph's Church, Newark, N. J., to-morrow, 8 A. M.

FAY.—John; mass, St. Michael's Roman Catholic Church, Jersey City, to-day, 9 A. M.

FRANK E. CAMPBELL 241-3 W 23D ST

John W. Lyon Oldest Established. Economical. 69 E. 125th St. 'Phone 1333 Harlem.

THE WOODLAWN CEMETERY
233d St. By Harlem Train and by Trolley. Office. 20 East 23d St., N. Y.

SUMMER RESORTS
Next Sunday

Before you decide where to spend your vacation, carefully read the announcements in the Resort Section of

THE NEW YORK TIMES
NEXT SUNDAY

It will give you complete information as to most all the Summer resorts on the Eastern Coast.

Order a Copy of Your Newsdealer To-day.

The New York Times
NEXT SUNDAY

# DENIES NEW TRIAL FOR EDITOR GEPPERT

### The "Musical Courier Extra" Man Must Serve His Sentence of Two Years in Jail.

### TO PAY $2,000 FINE ALSO

### Judge Refuses to Credit Affidavit by a Witness That He Was Paid to Swear Falsely.

*Special to The New York Times.*

CHICAGO, June 23.—A motion for a new trial in the Musical Courier Extra criminal conspiracy case was denied to-day by Judge Dibell in the Circuit Court at Joliet, following sensational charges and counter-charges of perjury.

William Geppert of New York, the editor of The Musical Courier Extra, was sentenced to two years in the penitentiary and fined $2,000, last February, for conspiring to ruin the business of Steger & Sons, piano manufacturers, and the reputation of John V. Steger.

Geppert and Marc Blumenberg, owner of The Musical Courier Extra, both were indicted, and Blumenberg went to France, where he died last March.

Attorneys for Geppert based their argument for a rehearing on an affidavit sworn to by Garrett Couchois, who was a principal witness for the State at the first trial. In turning to the defense, Couchois, who formerly was employed by the magazine, alleged that the jury was influenced by John V. Steger. Couchois also said that he had sworn falsely against Geppert for a consideration of $5,000. He swore that the jurors were not guarded and that he had played a piano for them while they were out.

Judge Dibell refused to credit the affidavit and denied the petition for rehearing. In addition to the conspiracy action prosecuted by the State, Geppert faces several other suits for libel, including two by the Steger Company and one of $250,000 by Lyon and Healey of this city. He is under $5,000 bail.

## PIATT SET MANY FIRES.

### Confesses to Starting Thirteen in Tenements in Three Months.

Holly Piatt, the young machinist, who pleaded guilty on Sunday to a charge of starting a fire in the basement of the tenement house at 1,561 Second Avenue, has confessed to starting fires in thirteen other tenement houses during the last three months, according to a statement made yesterday by Fire Marshal John Prial. Piatt, according to the Fire Marshal, said that he liked to see the fire engines at work.

Mr. Prial said that Piatt had confessed to having set these fires: April 7, fires at Second Avenue and Thirty-second Street, Second Avenue and Fifty-seventh Street, and First Avenue and Fifty-seventh Street; June 5, Third Avenue and Forty-fifth Street; June 9, Third Avenue and Seventy-third Street, Third Avenue and Eighty-seventh Street, Second Avenue and Eighty-third Street, First Avenue and Seventy-sixth Street, and First Avenue and Seventy-eighth Street; June 21, Second Avenue and Seventy-eighth Street, First Avenue and Eighty-seventh Street, Third Avenue and Ninety-third Street, Third Avenue and Eighty-seventh Street.

## MERCURY KILLING HER.

### Bellevue Hasn't Found Antidote for Tablets Taken by Mrs. Riso.

Dr. N. B. Heyward, house physician in Bellevue Hospital, said last night that he feared for the life of Mrs. Julliana Riso, the young bride who was taken to Bellevue Sunday night by her husband, after she had swallowed two bichloride of mercury tablets by mistake, thinking them headache medicine. Dr. Heyward said that he had administered every known remedy without effect.

He said that he had not given up hope, however, and was going to every possible source for a remedy. The patient was not in pain, the doctor said, but the poison was working in her kidneys, and unless it could be eradicated she would die a slow death.

Mrs. Riso took the tablets in her home at 236 West Twenty-seventh Street Sunday morning and did not discover her mistake until some time in the afternoon.

## FORGIVES JUSTICE SCUDDER.

### At Least Lawyer Wilson Withdraws Plea for Investigation.

Action taken yesterday by lawyer Robert H. Wilson, Vice President of the Brooklyn Bar Association, indicated that the trouble between him and Supreme Court Justice Townsend Scudder was not to be aired in court after all. In an opinion in a case in which Mr. Wilson had acted as an attorney Justice Scudder criticised the lawyer. Mr. Wilson recently applied to the Apellate Division for an investigation of the statements made by Justice Scudder.

The application was on the calendar to be heard yesterday. When the case was called, however, the motion was withdrawn. This action was taken after lawyer Wilson had visited Justice Scudder in the Special Term of the Supreme Court. It is understood that the matter is to be dropped. Neither Justice Scudder nor Mr. Wilson would discuss the withdrawal of the motion.

## TO DISCUSS CANDIDATES.

### Fusionists Begin Conferences To-day to Sound Sentiment.

The Citizens' Municipal Committee, which is arranging for fusion against Tammany in the coming municipal campaign, will hold conferences to-day with representatives of the Independence League and other political organizations in an attempt to sound sentiment as to Mayoralty candidates.

Leaders of the Democartic Union and the Cleveland Democracy will follow the Independence Leaguers and tell the Fusionists just what candidate they favor.

Representatives of the Empire State Democracy and the Democratic Alliance on Wednesday will discuss the political situation with the Fusionists.

LLOYD'S
Brighton Beach
FIREWORKS
MAY BE FIRED
IN GREATER NEW YORK
JULY 4 Without Permit
ORDER EARLY
Delivered When Wanted
22 Park Place Near Church St.

HONEY COMB CHECK
SKIRTS @ $3.00
CHINCHILLA
SPORT COATS
In all leading Shades
24 Hours' Delivery
AT $7.50
E. W. Lapidus, 12 W. 27th St.

## MOSS AGREES TO RUN.

### That Is, Provided Whitman Heads the Ticket.

First Assistant District Attorney Frank Moss informed a committee of citizens who called upon him yesterday to ask him to be a candidate on an anti-Tammany ticket for District Attorney that he would accept such a nomination provided District Attorney Whitman was the Mayoralty candidate on the same ticket. The Moss non-partisan committee was formed on Sunday night at a meeting in the University Settlement House, and it was a sub-committee composed of Oscar J. Sufrin, Abraham Krumbein, and Harold Allen that waited upon Mr. Moss.

"While I have received hundreds of letters from all parts of the city urging me to take such a nomination," said Mr. Moss, "this is the first occasion that a body of citizens has approached me in an official way. You must, of course, realize that I am an Assistant District Attorney under Mr. Whitman, and I mean to be absolutely loyal in thought, word, and act. In the event of Mr. Whitman being the fusion nominee for Mayor, as I really believe he will be, it will be the greatest honor for me to be associated with him on the same ticket, nominated for the office he now holds.

"In the event, however, of Mr. Whitman being a candidate to succeed himself, I will, of course, step to the front and work as hard for his deserved success as it is in my power to do. It seems to be certain that he will be the Mayoralty nominee of the fusion elements."

## CELEBRATE SAINT'S DAY.

### Sicilians Have Parade and Exercises for St. Calogero.

Five thousand men, women, and children of the Italian colony in Elizabeth and Mulberry Streets paraded last night up and down Elizabeth Street, from Houston to Hester Streets, in honor of Calogero, their patron saint. Thousands of electric lights of varied colors illuminated the line of march, and each person in the parade carried a candle. Some of these candles were five feet in length. One man staggered along bearing a candle as big as a barber's pole. Women and girls, all dressed in white, headed the procession. A number of the men carried altars and statues of St. Calogero.

The celebration, which began last Saturday, was under the auspices of the Society of St. Calogero, which has its headquarters at 119 Elizabeth Street. In this building was a life size statue of the saint, and reproductions of parts of the human body, which, according to tradition, St. Calogero had healed by his touch. There was a great silver tray, also, on which the celebrators had heaped more than $700, mostly in small coins.

All in the parade were natives of Sciacca and the country adjacent in Sicily. St. Calogero was known as the Hermit of Sciacca.

## BOY SHOOTS IN COURT.

### Tries to Kill Attorneys and Judge When Held as Highwayman.

WASHINGTON, June 23.—Judge, lawyers, policemen, and spectators were sent scurrying to cover in the Criminal Court here late to-day when Ray M. Stewart, aged 18, fired three wild shots in an attempt to "shoot up" the court. At the first shot, Justice Wendall P. Stafford disappeared beneath his desk, and out in the courtroom there was a wild scramble for places of safety. Some sought refuge under tables or behind heavy chairs, and others leaped to windows and dropped to the ground, twenty feet below.

Justice Stafford had just refused to release Stewart on probation after conviction for attempted highway robbery. The boy whipped out an automatic pistol and fired three shots.

One bullet whizzed past Attorney Hawken's head just as he ducked, and was buried in a window sill; another barely missed Attorney Given, and the third shot was intended for the Judge. Hawken prosecuted the case against Stewart, but Given had nothing to do with the trial.

Sewart recently attempted to rob Mrs. Arthur D. Moffatt, wife of an Anacostia policeman. She was so frightened by the boy's appearance in her room that she went insane. She is now at the Government Hospital for the insane.

Counsel for Stewart said the youth was unbalanced as the result of reading cheap literature.

## PLAN FUSION IN QUEENS.

### Democrats Likely to Have to Face Union of the Three Other Parties.

The Republicans, Bull Moosers, and Independence Leaguers in Queens are willing to fuse this year to beat the Democrats, according to a statement given out last night in Long Island City by Pheron H. Burden, Chairman of the Conference Committee of the Queens Republican County Committee. This committee has received communications from the Progressive Republicans and the Independence League asking it to arrange a date for a conference, when the matter of naming candidates for the borough, city, and State offices can be taken up.

A resolution was passed last night authorizing Mr. Burden to appoint one member of the committee to confer on federation with the Bull Moose and Independence League men. Joseph H. Debragga was named.

## CADETS TO SEE GUN TESTS.

### Argentine Midshipmen Start on a Sightseeing Trip.

Nineteen cadets and three officers of the Argentine naval training cruiser Presidente Sarmiento, which arrived in port last week, left yesterday for a three days' sightseeing trip, which will include Bethlehem, Penn., Philadelphia, Washington, Annapolis, and Baltimore. At Bethlehem the cadets will witness armor-piercing tests of guns built for the Argentine Navy.

The party is under the escort of Lieut. Bengolea, Secretary of Admiral Onofre Betbeder, head of the Argentine Naval Commission in the United States.

## A CONGRESS OF NURSES.

### Three Separate Organizations Are Represented at Atlantic City.

ATLANTIC CITY, N. J., June 23.—With three distinct organizations represented, and with nearly 500 delegates in attendance from all parts of the country, the American Nurses' Congress opened here to-day.

The three organizations represented are the National Organization of Public Health Nursing, the National League of Nursing and Education, comprising the heads of the training schools attached to various hospitals, and the American Nurses' Association, the general organization.

### Bill to Permit Railroad Pooling.

WASHINGTON, June 23.—Representative Levy of New York put in a bill today to permit the Interstate Commerce Commission, in its discretion, to authorize combinations or contracts between railroads, even though in violation of the Sherman anti-trust law, if that consideration were outweighed by benefits to the public. Virtually, it would permit pooling.

### Citizens Advise Commissioners.

At the suggestion of the five new Commissioners of Jersey City, nearly 3,000 citizens assembled last night in the City Hall to offer their ideas for the betterment of the city's Government. There were about thirty speakers, representing nearly every form of activity, but conservation, playgrounds, school extension, the police, building codes, and sewers, were the principal topics.

## VANDALS RUIN HER HOUSE.

### Police Believe That Disorderly Paterson Strikers Are the Culprits.

*Special to The New York Times.*

PASSAIC, N. J., June 23.—Vandals late yesterday afternoon visited the handsome new house of Edwin H. Rosenheim of 115 Pennington Avenue, President of the Paragon Silk Company, in course of construction at Boulevard and Passaic Avenue, the fashionable part of the city, and spoiled the walls and floors. The interior was practically ruined.

The work of destruction was not discovered until workmen reached the house this morning and notified the police. The house promised to be one of the stateliest homes in the city, and the Rosenheims were planning to take possession within a short time. Mr. and Mrs. Rosenheim visited the house early yesterday afternoon and found everything in good condition.

Bent on destroying the walls, the vandals cut pieces out of the plaster with sharp instruments. They smeared twenty gallons of paint which had been prepared for the painters over the ceiling and hardwood floors. Electric light fixtures were torn out and all plumbing work was destroyed. Mr. Rosenheim said to-day that he had no enemies here, and he believed the work to be that of militant Paterson strikers. The local police also believe that some members of the disorderly element among the Paterson strikers are responsible for the damage.

## FIGHT SHARK TWO HOURS.

### Fishermen Say They Have Killed the widow of "Captain Kidd."

As the fishing sloop Banshee was making for port off Long Beach, L. I., yesterday afternoon, trailing a shark hook baited with a big chunk of pork behind her, a blue nose shark, eleven feet three inches long and weighing 973 pounds, bolted the hook, bait and all, and made off with a terrific rush, diving and whirling about, then leaping and churning the water into foam with its tail. It was the more deadly female of the species which Skipper Erbest Edwardson of the Banshee had hooked.

The skipper and First Mate Richard, who had hold of the line, were nearly hauled overboard before the rest of the crew came to their rescue.

After a battle lasting more than two hours, which completely exhausted six men, the shark was quieted with a few blows on its head with an axe and three shots from a pistol.

The wicked-looking head, teeth gleaming, as described by an eyewitness, was hacked off and brought to Canarsie Landing by the proud fishermen, where it was on exhibition last night.

From an old scar on the blue nose of their victim the fishermen were positive in identifying the shark as the mate of "Captain Kidd," the fifteen-foot man-eater which for years was the dismay of the coast fishermen and the terror of the fish, until captured and killed after a memorable battle off the Cholera Banks two years ago by Capt. John Meyers.

## CONEY WAITERS TO STRIKE.

### 4,000, with Cooks, Preparing for Walkout About July 4.

The Executive Committee of the International Hotel Workers' Union met yesterday at its headquarters, Thirty-sixth Street, near Sixth Avenue, and decided that before the threatened strike of the waiters and cooks of the hotels and big restaurants in Coney Island on or about July 4 is declared an effort will be made to bring about a pacific settlement. It was decided to open a branch headquarters of the union in Coney Island.

J. Clark, business agent of the union, said the men wanted the salaries and working hours of last year restored, and the demand would be made on behalf of 4,000 waiters and cooks.

"The waiters themselves have to eat poor food," said he, "and we want an improvement in that direction also."

## WHIRLED IN MACHINERY.

### Laundryman's Arm Torn Out When His Sleeve Caught in Shafting.

With his right arm caught in the shafting of the machinery of a laundry at 587 Hendrix Street, East New York, last evening, Valentine Grilink was whirled around and around between the ceiling and the floor until his arm was torn from the socket and he fell to the floor unconscious. He was taken to the Kings County Hospital, where it was said he would die.

The sleeve of his coat caught in the shafting while he was working among the machinery.

### Maginnis Out on $10,000 Bail.

William H. Maginnis, the lawyer of Douglaston Manor, who was arrested last Friday charged with the theft of $7,516 from the estate of Mrs. Elizabeth Vorhees of Dryden, N. Y., was released yesterday on $10,000 bail bonds by Judge Mulqueen in General Sessions. When arrested, Maginnis was held in $15,000 bail bonds, but later Judge Foster reduced this to $10,000 provided the bail was given by a surety company. The bond was furnished by the Illinois Surety Company.

### Barbers May Strike Again.

A. Caprari, Secretary of the Industrial Workers of the World Barbers' Union, said yesterday that the strike will begin again this week unless the boss barbers live up to their agreement. All over the city, he said, complaints are being made that barber shops were kept open on Sunday forenoons and after 8 o'clock on weekdays.

### Sentenced for Cheating Banker.

Karl Mallowin, the head of the D. Ottensoser Company, manufacturers of jewelry novelties at 138 Fifth Avenue, who was convicted of defrauding S. I. Hyman, a banker at 52 East Tenth Street, of $2,649, was sentenced yesterday to not less than two nor more than five years in State Prison by Judge Mulqueen in General Sessions.

### Weather in Cotton and Grain States

*Special to The New York Times.*

WASHINGTON, June 23.—Following is the forecast for Tuesday and Wednesday, as issued by the United States Weather Bureau, for the cotton and grain States:

North and South Carolina and Georgia—Local thunder showers Tuesday and Wednesday; light, variable winds, mostly south.

Florida—Local showers Tuesday and Wednesday; light, variable winds.

Alabama, Mississippi, and Louisiana—Generally fair Tuesday and Wednesday; light south winds.

Eastern Texas—Probably fair Tuesday and Wednesday; moderate south winds.

Western Texas—Probably fair Tuesday and Wednesday.

New Mexico—Local thunder showers Tuesday. Wednesday, probably fair.

Arizona—Fair in southern, probably showers in northern portion Tuesday. Wednesday fair.

Utah—Generally fair Tuesday and Wednesday.

Oklahoma—Local thunder showers Tuesday; Wednesday probably fair.

Arkansas, Tennessee, Kentucky, and West Virginia—Local thunder showers Tuesday and probably Wednesday.

Ohio and Indiana—Cloudy and probably local thunder showers Tuesday and Wednesday; light to moderate southerly winds.

Illinois—Overcast and probably local thunder showers Tuesday and Wednesday; warmer Tuesday; southerly winds.

Lower Michigan, Upper Michigan, and Wisconsin—Fair Tuesday; Wednesday increasing cloudiness, with probably showers; moderate southerly winds.

Minnesota—Fair in eastern and probably thunder showers in western portion Tuesday; Wednesday thunder showers, with somewhat lower temperature; moderate southerly winds.

Iowa—Probably fair Tuesday, followed by thunder showers at night or on Wednesday.

Missouri—Overcast weather, probably local thunder showers Tuesday and Wednesday.

North and South Dakota—Local thunder showers and somewhat lower temperature Tuesday. Wednesday fair.

Nebraska and Kansas—Increasing cloudiness Tuesday, probably followed by thunder showers by night. Wednesday probably fair with somewhat lower temperature.

# IN THE BUSINESS WORLD

### Heavy Demand for Fine Pearls.

The demand for fine pearls has been unprecedented in the fiscal year that will end with this month. Few desirable gems of this kind are offered now to American dealers. The increase in the prices asked for them is notable. Some of the best pearls are now held 125 per cent. higher than at this time last year. There has also been a marked increase in the demand for colored stones. Fine Ceylon sapphires of ten to twelve carats have sold at $400 to $500 a carat. These figures represent a sharp increase since the beginning of the year. It is predicted that fine sapphires will soon equal emeralds in price. A number of New York gem dealers now in Europe report that they are having much difficulty in getting diamonds suitable for the American taste.

⁂

### Would Number Imported Gowns.

It was suggested yesterday that imported gowns should be numbered to pass through the custom house to prevent the public from being swindled by the use of fake imported labels on gowns made in this country. The number, it was asserted, could be stamped in some inconspicuous place. A distinctive mark accompanying the number was suggested also to indicate the port at which the gown was entered. Imitation of these marks would be punished by fine or imprisonment.

⁂

### More Stores to Close on July 5.

The Simpson Crawford Company and the O'Neill-Adams Company were omitted from the list, published in this column, of the stores in this city and Brooklyn that would be closed all day on Saturday, July 5.

## THE FASHIONS ABROAD.

### Kaiser's Daughter Has Made Tinsel Brocades Popular.

Mrs. J. A. Stevenson of J. A. Stevenson & Co., who returned from an extended foreign trip recently, commented yesterday on the demand in Fall fashions for expensive silks and velvets.

"Tinsel brocades, ranging in price from $15 to $30 a yard, will be used for both costumes and evening wraps," she said. "Silver cloth is much favored in Paris, because it was the material selected by the Kaiser's daughter for her bridal gown. Tulle has quite displaced chiffon for drapery purposes. Plain charmeuse, cashmere de sole and velveteen will be used for three-piece costumes. Brocades, velvet, velveteen, and plush will be the most wanted materials for evening capes, which will be fur-trimmed. Fur garments for evening wear will not be correct. Chinchilla and ermine will be used for small furs and for the ornamentation of evening gowns.

"Russian lace will be much used for velvet costumes. Other laces, of which quantities will be used, are real Valenciennes, Venise, and Bohemian. Skirts and bodices are frequently of contrasting color; for example, taupe with rose. Black with white is also popular. The new skirt lines are the full hip and the scant ankle. Bayadere and Roman stripes will be used for girdles and sashes. Broché crêpes and brocade charmeuse in monotone colorings are other fashionable silks."

## NEW INCORPORATIONS.

### New York.

*Special to The New York Times.*

ALBANY, N. Y., June 23.—The following companies were incorporated to-day:

The National Society of Music, Inc., of Manhattan; printing and publishing; $550,000. Rudolph Bergman, George Sylvester Viereck, Leslie Carter Harris; 225 Fifth Avenue, New York.

Elbryoak Realty Company, Inc., of Buffalo; $50,000. Harry D. Carson, Arthur H. Hunter, Andrew P. Ronan; 453 Elk Street, Buffalo.

Stratford Shops, Inc., of Manhattan; house furnishings; $10,000. Harry F. Mela, William J. Magee, Mortimer H. Hess; 24 West Eighty-fifth Street, New York.

Berni Organ Company, Inc., of Manhattan; musical accessories; $100,000. P. Louis Berni, August Berni, Celeste Captell; 250 West Fourteenth Street, New York.

Palace Restaurant, Inc., of Rochester; $12,000. James Sakell, John Mikes Dakis, James Zwotes, all of Rochester.

Flushing Realty Owners' Company, Inc., of Manhattan; realty; $30,000. Alfred H. Evans, John H. Lubes, John J. Dunn; 260 West Seventieth Street, New York.

Herba Laboratory, Inc., of Manhattan; flavoring extracts; $50,000. Alfonso Matera, Carmine M. Conforti, Henry F. Maresca; 16 East 120th Street, New York.

Continental Smelting and Refining Company, Inc., of Manhattan; $10,000. Lawrence May, Florence M. May, Arthur H. Jonas, all of Schenectady.

L. & B. Waller & Potters, Inc., of Manhattan; dealers in cattle; $10,000. Louis Waller, Barney Waller, Barney Potters, all of 170 Eldridge Street, New York.

International Benzoline Company, Inc., of Manhattan; $75,000. Fred Oppelet, Edward C. Christenson, Karl W. Buck; 60 Wall Street, New York.

Pearl City Press, Inc., of Jamestown; printing; $25,000. Elmer E. Sprague, Emily U. Sprague, Clarence J. Sprague, all of Jamestown.

Koch & Droge Piano Company, Inc., of Brooklyn; $50,000. Charles A. Reade, Anton W. Droge, Charles Koch; 107 Chauncey Street, Brooklyn.

The Coquette Company, Inc., of Manhattan; theatrical; $25,000. Nathan Burkan, Fred C. Latham, Harry H. Frazee; 220 West Forty-eighth Street, New York.

The T. B. Ackerson Company of Brightwaters has reduced its capital from $1,500,000 to $1,000,000, and Edwin I. Rice, Inc., of Syracuse, from $100,000 to $50,000.

The Mutual Film Company of Richmond, Va., has been authorized to do business in this State on the application of Edna L. Thomas, 60 Wall Street, New York; capital $2,500,000.

### Delaware.

*Special to The New York Times.*

DOVER, Del., June 23.—Articles of incorporation were filed at the State Department here to-day for the Modern International Cotton Company, with a capital stock of $10,000,000, formed to manufacture machinery for ginning and baling cotton and other fibrous material, and to deal in cottonseed. The incorporators are W. G. Taylor, Clarence J. Jacobs, and Harry W. Davis, all of Wilmington, Del.

## BUSINESS NOTES.

Hirsch & Cohen, Incorporated, manufacturers of costumes, now at 37 West Twenty-sixth Street, have leased the tenth and eleventh lofts in the building now in course of construction at the southeast corner of Madison Avenue and Thirtieth Street. The building will be ready for occupancy on Dec. 1.

There was a sharp drop in the value of importations of precious stones at this port in the week ended June 14. They amounted to $332,498. Jewelry imports amounted to $12,037 in the same period, while watches to the value of $80,230 were brought in.

The Scranton Lace Company, now at 141 Fifth Avenue, will take new quarters in the building at 212 Fifth Avenue at Twenty-sixth Street, July 15. They will occupy the eighteenth floor.

## CONSULAR TRADE NOTES.

Sisal growing introduced a few years ago into Porto Rico and the Philippines, is expected to produce its first commercial crop this year in the latter islands. This work has been carried on by the Department of Agriculture. Hawaii produced 1,000,000 pounds of sisal fibre last year.

The Bombay (India) Agricultural Department reports on the experiments by a Mr. Norton on feeding milk cows for a long period with prickly pear. After singeing off the thorns it was put through a chaff cutter and 60 pounds of cottonseed oil added to 1,000 pounds of the cactus to counteract any irritating effect.

Cherry shipments from Sydney, Australia, are rapidly expanding as the young orchards in New South Wales come into bearing. Two orchards each yielded $10,000 worth of cherries this season.

## SIDELIGHTS ON SELLING.

The scarcity of children's and misses' hosiery in this market has become manifest. One manufacturing concern sold its entire production for the 1914 Spring season within three days after the goods were shown to the buyers.

The arrival of hot weather has stimulated the movement of sheer cotton dress fabrics. Wholesalers in the Worth Street district have received many rush orders for these goods in the last few days.

The heavier woolen dress goods will not be in much demand this Fall and Winter probably because of their non-draping qualities. High-color effects in cloakings seem to be taking well with the garment manufacturers.

## BUSINESS TROUBLES.

A. STEIN & DAVID.—A petition in bankruptcy has been filed against Abraham Stein and Gedalle David, who compose the firm of A. Stein & David, manufacturers of cloaks and suits, at 50 East Tenth Street. Liabilities are $7,000 and assets $2,000.

LOUIS BARTEL, salesman, of 816 Greenwich Street, formerly a dealer in meats and provisions, has filed a petition in bankruptcy with liabilities of $2,189 and assets of $4,907.

MACKELVEY COMPANY, INC.—Schedules in bankruptcy of the Mackelvey Company, Inc., manufacturer of waists and dresses, at 25 West Twenty-sixth Street, show liabilities of $14,216 and assets of $27,232.

DOLLY TRADING COMPANY.—Schedules in bankruptcy of the Dolly Trading Company, dealer in women's apparel, at 2,441 Broadway, show liabilities of $10,616 and assets of $7,266.

MILTON R. COHEN.—Judge Mayer has appointed Matthew A. Henkel receiver for Milton R. Cohen, dealer in groceries and meat, at 353 Columbus Avenue; bond, $300. Assets are $500.

ABRAHAM SILVERMAN.—Judge Mayer has appointed Stanley H. Mollison receiver for Abraham Silverman, dealer in leather goods, at 414 Sixth Avenue. Liabilities are $2,100 and assets $1,000.

ISAAC GOLDSTONE.—Judge Mayer has appointed George R. Hall receiver for Isaac Goldstone, hatter, of 2,074 Third Avenue; bond, $800. Assets are $1,000.

HARRY SAMUELS & BROTHERS.—Judge Hand has confirmed a composition of Harry Samuels & Brothers, wholesale dealers in millinery at 704 Broadway, with creditors at 25 cents on the dollar cash. Liabilities were $55,987.

DAIMLER IMPORT COMPANY.—Judge Hand has confirmed a composition of the Daimler Import Company, automobiles, formerly at 751 Fifth Avenue, with creditors. All the assets are to be turned over to the creditors and a new arrangement is to be made whereby the Daimler Motor Gesellschaft promises creditors $75 for each car or chassis imported and 5 per cent. on parts for four years after July 12, 1913. Arthur C. Blagden, Lawrence F. Braine, and Harold A. Content are to be the trustees for creditors to distribute the dividends. Liabilities were $67,261 and available assets $7,872.

PATRICK REDDY.—Judge Hand has confirmed a composition of Patrick Reddy, contractor of 78 West 120th Street, with creditors at 25 cents on the dollar, payable in notes at six, twelve, and eighteen months. Liabilities were $131,285.

GEORGE A. STAFFORD & CO.—Judge Mayer of the United States District Court granted yesterday to three creditors of George A. Stafford & Co., cotton goods commission merchants of 59 Worth Street, time to file their claims before June 24 with the receivers, George Wolcott and James G. Graham. The advertised time to file claims expired June 16. The creditors are the Swift Manufacturing Company, $16,713; Hamburger Cotton Mills, $5,952, and Mandeville Mills, $16,090.

JOSEPH FAIRHALL.—A judgment for $1,560,512 was filed in the County Clerk's office yesterday against Joseph Fairhall of Danville, Ill., as executor of the estate of John B. Brown of Ipswich, Mass., in favor of Stewart Browne of this city for damages for failure to carry out a contract for the purchase of the capital stock and bonds of the Broadway Building Company of this city.

### Discharges From Bankruptcy.

Judge Hand in the United States District Court yesterday granted discharges to these bankrupts:

MAJOR JOSEPH B. BISBEE, proprietor of the Riverview Academy of Poughkeepsie, which has been established over seventy years, whose liabilities were $123,310.

JULIUS D. ALEXANDER, wholesale tobacco, 177 Pearl Street; liabilities, $11,264.

EDMUND BARTLETT, advertising solicitor, 131 East Twenty-third Street; liabilities, $11,659.

JOHN BOENIGER, collector, 2,241 Webster Avenue; liabilities, $6,347.

BOTOSHANSKY & DORFMAN, waists, 94 Canal Street; liabilities, $4,921.

GEORGE W. BURBANK, 340 West Nineteenth Street; liabilities, $2,893.

CLARKE & CRISTOFORO, cafe, 215 Manhattan Avenue; liabilities, $4,241.

FERNAND DREYFUS, artificial flowers, 682 Broadway; liabilities, $24,159.

CHARLES S. EYTINGE, freight broker, 116 Broad Street; liabilities, $17,119.

MORRIS FINKELSTEIN, 136 Lyman Place; liabilities, $2,279.

HENRY FREITAG, baker, 516 West Fifty-first Street; liabilities, $1,567.

ABRAHAM HARRISON, salesman, 1,330 Intervale Avenue; liabilities, $3,411.

CHARLES KOSTER of 1,883 Cedar Avenue, formerly liquors; liabilities, $12,133.

LANGSAM & GIAMANCO, waists, 128 East Sixteenth Street; liabilities, $3,124.

LEOPOLD LEFKOWITZ, shoes, 67 Catharine Street; liabilities, $6,000.

JOHN P. LEVY, stoves, 601 West Twenty-seventh Street; liabilities, $5,232.

LYNCH & O'BRIEN, brick manufacturers; liabilities, $14,408.

RUDOLPH H. MEYER of Fischer & Meyer, grocers, Cold Spring; liabilities, $7,017.

MARTIN B. MILLSPAUGH, salesman, Pine Bush; liabilities, $6,294.

MILNER & GREENBERGER, cloaks, 15 East Sixteenth Street; liabilities, $31,698.

HENRY MOSER, 522 West 121st Street, formerly a baker; liabilities, $17,282.

HARTMAN NAYLOR, teacher, 216 West Seventy-second Street; liabilities, $5,203.

ROBERT M. S. PUTNAM, lawyer, 600 West 186th Street; liabilities, $11,045.

ISAAC ROSENTHAL, Mount Vernon; liabilities, $1,181.

JOHN A. SESTROM, electrician, Pleasantville; liabilities, $1,276.

SAMUEL B. STERN, women's underwear, 40 East Twenty-first Street; liabilities, $8,979.

JULIA TANENBAUM, 1,195 Third Avenue, formerly millinery; liabilities, $4,520.

NORTON B. TILLOTSON, cashier, 49 Wall Street; liabilities, $10,282.

GEORGE A. WADDELL, broker, 600 West 157th Street; liabilities, $52,568.

JAMES L. WEBSTER, timekeeper, 825 East 179th Street; liabilities, $841.

## JUDGMENTS ENTERED.

The following judgments for amounts more than $100 were filed yesterday, the first name being that of the debtor:

Anspacher, Joseph—M. Edson, $284.
Burns, Kathryn L.—City of N. Y., costs, $144.
Boos, Herman J.—H. Goldberg, $155.
Benach, Morris and Emma—S. Benach, $2,074.
Berger, Joseph—I. Becker et al., $144.
Bloch, Isidor, and Harry Schiller—J. Newmark, $429.
Bromberger, Ida—Coney Island & Brooklyn R. R. Co., $108.
Clements, Nicholas D.—Frank V. Strauss & Co., $205.
Coddell, James and William—O'Rourke Dry Dock Co., $533.
Casserly, Joseph E.—H. J. Thompson, $1,842.
Clair, Ida—B. Siegel et al., $238.
Dickey, William W.—Long Dock Mills and Elevator, $3,689.
Dean, Mary F.—H. M. Connelly, $121.
Foote, Julius C., and Nathan Levy—E. Keale, $1,176.
Francklin, Ahasuerus—W. Glssel, $104.
Ferris, Morris P.—A. A. Rogers, $2,059.
Friedberger, Gustave—E. S. Thomas et al., $271.
Fairhall, Joseph, executor—S. Browne, $1,560,512.
Gerleit, August—Otis Elevator Co., $192.
Griffin, Charles M.—D. H. Stewart, $534.
Graff, Louis—D. Winter, $112.
Gottlieb, Leon—A. E. Russ Co., $102.
Greenberg, Adolph S., (not summoned,) and Samuel Goldfarb, (not summoned,) and Sol Love—Pacific Bank, $860.
Gray, James A.—E. F. Camerer, $526.
Huntley, Samuel J.—Pure Oil Co., $807.
Jacobs, Arnold—Valentine & Co., $139.
Jablowski, Petro—H. Korotass, $1,048.
Hart, Henry W.—H. V. Brower, $272.
Hovespian, Haig S.—L. Greenberg, $1,813.
Klugman, Julius—M. Golas, $698.
La Sala, Stefano—Northern Bank of N. Y., $10,111.
Ling, Louis W.—W. P. Morris et al., $3,066.
Marcus, Herman—K. Fuchs, $525.
Muller, Rudolph J.—Co-operative Apartment Co., $106.
Marks, Alfred—J. E. Linde Paper Co., $170.
Michaels, Joseph, et al—Hoena-Barnes Co., $891.
Mayer, Sophie—Tenement House Dept., $262.
Meier, Karl—J. Daschner, $381.
Meyer, Christian F., Joseph Danon, and E. Windesheim—Wessis, Kalenkampff & Co., $3,728.
Meistrell, Sarah—M. Rosenzweig, $244.
McDonald, John J.—L. McLaughlin, $285.
Mandel, David—B. Semel, $214.
Meyer, Christian F., Emilie Windersheim, and Joseph Danon—J. D. Merklots et al., $6,098.
Norton, Sheridan S.—E. F. Hutton, $297.
Neugass, Henry M.—E. De Wolf et al., $126.
Perlman, Rachel—Tenement House Dept., $262.
Lerringer, Cortlandt C.—C. D. Davis, $170.
Fenna, Joseph—Seaboard Wine Growers, Inc., $124.
Pardello, Leo—F. H. Barnes, $113.
Pine, David S.—S. Nudelman, $593.
Palladino, Michael—Romono, costs, $108.
Rosenberg, Joseph—T. A. Keppler, $196.
Raphael, Harry—B. Friedman, $250.
Shapiro, Herman—Tenement House Department, $272.
Seelig, Fred J.—Jefferson Bank, $1,221.
Sanguinetti, Tomasina—Tenement House Department, $272.
Steiner, Charles, and Abraham M. Minsky—S. Mandelort et al., $161.
Simon, Louis—M. Eberhart & Son Co., $190.
Seligson, Abraham, Wolf Naldick, and Louis Weinstein—I. Greenberg, $742.
Thomas, Hugh F.—Thomas H. Hopper Co., $1,105.
Von Reigersberg, Anthony L.—G. H. Jensen, $1,123.
Van Keuren, Harold H.—Tiffany & Co., $401.
Wolgamot, Emery—B. E. David, $519.
Watson, John T. and Grace E.—R. F. Tucker, $265.
Ward, Charles M.—A. H. Forbes, $109.
Weber, Rose—J. W. Hyde, $169.
Wayand, Charles E. and William—V. Ingram, $400.
Yules, John—Illinois Surety Co., $355.
Herrick Realty Co.—K. Wilders et al., $1,514.
Hotel Avon Co.—Otis Elevator Co., $207.
Forty-seventh Street Restaurant Co.—Frank V. Strauss & Co., $529.
Kraus-Baum Co.—J. Lichtenstein, costs, $131.
Regina Construction Co. and John Cullo—Hudson Woodworking Co., $241.
Long Acre Exchange, Inc.—New York Telephone Co., $105.
Home-Fox Co. and Samuel Barkin—H. Neidig, $476.
Same—Same, $524.
Halstead Land and Development Co.—E. B. D. Hopps et al., $406.
S. B. Construction Co. and Samuel Barkin—A. C. Campbell, $509.
Union Railway Co. of New York City—J. M. Woodburn, $830.
Boyd Equipment Co.—N. P. Findlay et al., $372.
Renault Taxi Service—A. M. Dellisser, $200.
Pierce Construction Co.—A. Oliver, $637.

## JUDGMENTS SATISFIED.

The first name is that of the debtor, the second that of the creditor, and the date that when judgment was filed:

City of N. Y.—P. Kean, June 4, 1913, vacated, $679.
E. J. Wile & Co.—M. Markowitz, Oct. 25, 1912, $2,153.
Cohen, Louis—F. Kushner et al., Sept. 5, 1912, $226.
Heine, M. Casewell—Dover Trust Co., Oct. 31, 1911, $9,162.
Solinger, Morris D.—Tenement House Dept., Dec. 30, 1912, $262.
Barkin, Samuel, and S. B. Construction Co.—L. Shulsky, April 30, 1913, $534.
Nassau Elec. R. R. Co.—A. Singer, May 15, 1913, $584.
Ettlinger, Samuel L.—S. Syrop, March 16, 1910, $1,895.
Transit Development Co.—U. S. Frame and Picture Co., March 13, 1912, $205.
Unger, John E., and Albert Haight—American Agricultural Chemical Co., May 8, 1912, $394.
Lett, Wm. F.—H. W. Haas et al., July 1, 1891, canceled, $315.
Commuters' Realty Co. and Joseph M. Cohen—Rosenberg Bros. & Co., June 17, 1910, canceled, $1,137.
Carlson, Emma—G. Johnson, April 2, 1912, $2,148.

## FOREIGN TRADE OPPORTUNITIES

The Daily Consular and Trade Report notes the following foreign trade opportunities. Further information regarding them may be obtained by addressing the Bureau of Foreign and Domestic Commerce, care of the Department of Commerce, Washington, D. C., giving the number of the item referred to:

says that a firm in Ceylon would like to have a sole agency for Ceylon of some cheap but reliable American cycle cars and motor cycles. This firm would also like to become interested with American firms in pharmaceutical products for import into that country, and to export cinchona bark, nux vomica, kola nuts, coca leaves, &c.

11,102. KEROSENE OIL LAMPS.—An American Consul reports that a firm in his district is desirous of receiving catalogues and price lists of a line of American-made kerosene oil lamps, designed to retail at from 50 cents to $3.50 each. The firm will receive propositions on various types of lamps, such as all metal, all glass, and metal and glass combined. The most popular lamps are those of all metal, in nickel plate and bronze finish. The firm desires free on board quotations and is prepared to pay cash against shipping documents. The first order would probably be for a gross lot of assorted lamps. Catalogues, correspondence, &c., should be in English and addressed direct to the firm in question.

11,103. QUARRYING EQUIPMENT AND BUILDING MATERIAL.—It is reported that an iron and steel company which uses considerable quantities of limestone and products has acquired a limestone quarry. An American Consular officer writes that if this is true the company will doubtless soon be in the market for quarrying, power, and conveying equipment, as well as some cement and other building materials. There are other quarries in the same region, and it might be to the interest of American manufacturers of quarrying equipment to have their catalogues and price lists on file at the Consular office referred to. Copy of the complete report will be sent to interested manufacturers by the Bureau of Foreign and Domestic Commerce.

11,104. MACHINERY FOR SUGAR PLANTATION.—A report from an American Consul says that a sugar company in a foreign country has recently purchased about 600 acres of land for a new sugar plantation, and it is desired to adopt up-to-date methods of cultivation, making use of the best type of trenching machines, motor plows, and sugar-crushing machinery. Such tools and machinery will be purchased through the London headquarters of the company, and American manufacturers who might desire to submit their catalogues, price lists, &c., and to bid for such business should do so by addressing the Secretary of the company at the London address.

11,105. DRUGS AND MEDICAL SUPPLIES.—An American Consular officer in Canada reports that a drug store was recently purchased by a business man in his district, who is stocking and intends to push the sale of proprietary medicines, toilet preparations, shaving sets, mirrors, &c. There is also a movement for the establishment of a hospital. The officer suggests that manufacturers of drugs and accessories for drug stores, as well as equipment suitable for small hospitals, should send particulars and price lists to be placed in his files.

11,106. TYPEWRITERS.—A merchant in a European city informs an American Consulate that he desires the agency of an American make of typewriter. Correspondence should be in Russian, German, or French, in the order of preference given.

11,107. AUTOMOBILES AND AGRICULTURAL MACHINERY.—An American Consular officer in Western Europe reports that a business man in his district desires to enter into relations with American manufacturers of automobiles and agricultural machinery not already represented in that district.

11,108. ELECTRICAL GOODS.—A business firm in a foreign country has written to an American Consul that local authorities will hold an exhibition purely for electrical products from Oct. 23 to Nov. 15 of this year. This firm has rented space and would like to negotiate with any American firm whose articles may be suitable for the market in question. A member of this firm expects to arrive in the United States shortly to make arrangements for representing American firms interested.

11,109. MOTOR LORRIES.—A report from an American Consul states that a foreign business firm desires to secure information concerning American motor lorries, for the purpose of arranging a local agency for some make which will be especially suited to conditions in the country in which the firm is located.

11,110. LOAN FOR STREET PAVING.—The American Consulate General at Bucharest, Rumania, reports that the municipality of Bucharest has been authorized to contract a loan of $2,000,000 to be expended in street paving in the city. Details of the improvements will be forwarded by the Consul General when they are announced.

11,111. PLANTATION REQUIREMENTS.—A foreign business firm has written an American Consulate that at present it imports all its requirements from Europe. However, it would be glad to get in touch with American houses manufacturing machinery for desiccating factories, such as disintegrators, desiccators, dryers, rubber machinery, boilers, steam pumps, electric-lighting plants for mines, ventilating and working electrically driven pumps, rolled-steel joists, angles, tees, bar corrugated roofing sheets, steel-wire ropes, lubricating oils for machinery and motor cars, motor grease, motor fittings, steel plates and sheets, plain galvanized sheets, pig iron, scrap brass, barbed wire, iron fencing, &c. This firm desires cost, insurance, and freight prices, and should American prices and goods compare favorably with those of British make the firm will be glad to deal with American manufacturers.

11,112. MACHINERY AND EQUIPMENT FOR MODERN BAKERY.—One of the commercial agents of the Department of Commerce reports that the bread consumed in a South American city is made under primitive conditions, and there is not a single modern bakery. Consequently, it might be advisable for manufacturers of this kind of apparatus to send catalogues for small bakeries. Wood and kerosene are the chief fuels used.

11,113. HARBOR IMPROVEMENTS.—Supplementing a previous report, the American Consulate General at Lisbon, Portugal, has forwarded copies of a descriptive pamphlet of the proposed improvements of the harbor at Leixoes, Portugal. These pamphlets may be obtained from the Bureau of Foreign and Domestic Commerce.

11,114. FENCING, POST-HOLE DIGGERS, &c.—An American Consular officer in Canada reports that fences are a necessity in his district to confine the steadily increasing numbers of poultry, sheep, and cattle. Most of the fences are still of wood, but the constantly increasing price of lumber and scarcity of timber are causing the use of wire fencing in larger amounts. To erect such fences certain tools are needed, such as wire-fence stretchers, staple pullers, wire splicers, pliers, post-hole diggers, &c. Copy of the complete report, giving further details, can be obtained from the Bureau of Foreign and Domestic Commerce.

11,115. WHEAT.—The Government of Portugal has authorized the importation of 32,000,000 kilos of foreign wheat before the end of the present harvest season, (July 31,) upon which the duty will be 18 reis (1.22 cents) a kilo. List of importers of cereals and grain can be obtained by interested firms.

11,116. AUTOMOBILE.—An American Consular officer in a European country reports that a resident of his district is in the market for an American automobile seating five persons, with a speed of sixty miles an hour, not less than 40 horse power, of the latest design, with self-starter, electric lights, &c. Correspondence with the inquirer should be in German or French.

11,117. CACAO MACHINERY.—One of the commercial agents of the Department of Commerce reports that quite a little cacao is produced in a South American country, but there does not seem to be any modern method in use as regards the drying of the bean and its conversion into the chocolate of commerce. American manufacturers of this equipment should send catalogues, &c., to the principal plantation owners, a list of whom accompanied the report.

11,118. BEES.—A report from an American Consular officer in Portugal states that a firm in his district desires to be put in touch with American keepers of bees.

# ARRIVAL OF BUYERS

Arriving buyers may register in this column by telephoning 1000 Bryant.

Forbes & Wallace, Springfield, Mass.; F. L. Sturtevant, housefurn. goods, toys, china; 2 Walker.
Sibley, Lindsay & Curr Co., Rochester, N. Y.; G. M. Pratt, domestics, linings, prints; 454 Broome.
Barnard, Sumner & Putnam Co., Worcester, Mass.; C. Heller, cloaks, suits, waists; 75 Spring.
Gable, W. F., & Co., Altoona, Penn.; W. F. Gable, housefurn. goods; Miss Plank, embroideries; 2 Walker.
Dives, Pomeroy & Stewart, Pottsville, Penn.; Mr. Miller, white goods; 2 Walker.
Dives, Pomeroy & Stewart, Reading, Penn.; H. J. Fehl, domestics, flannels, blankets; M. Kelly, prints, ginghams; 2 Walker.
Elder & Johnston Co., Dayton, Ohio; C. A. Buhl, cloaks, suits; Mr. Miller, shoes; F. Fleischauer, books; C. H. Reiling, toys; J. E. Dodd, hosiery, underwear; Miss F. Wood, corsets, infants' wear, muslin underwear; 2 Walker.
Brown, Thomson & Co., Hartford, Conn.; F. P. LePard, books, stationery, jewelry, silverware; 2 Walker.
Watt, Rettew & Clay, Norfolk, Va.; Miss A. Delaney, cloaks, suits, waists, furs; 214 Church.
Lion, D. G., Co., Toledo, Ohio; O. A. Baker, cloaks, suits, waists, furs; 214 Church.
McCreery & Co., Pittsburgh, Penn.; E. C. Lauer, bags, stationery, perfumery; 214 Church.
Rice, Stix, D. G., & Co., St. Louis, Mo.; Mr. Paddock, representing; 377 Broadway.
Edson, Moore & Co., Detroit, Mich.; J. H. Clements, notions, fancy goods; H. J. De Bruyn, hosiery, gloves, laces; E. McLeish, underwear, furnishing goods; F. W. Culver, ladies', children's, wear; S. T. McCornac, hosiery, gloves, laces; 51 Leonard.
Sanger Bros., Waco, Tex.; A. Novich, clothing, cloaks; 15 Mercer.
Welch, Cook Co., Cedar Rapids, Iowa; W. G. Dows, notions, furnishing goods; 43 Leonard.
Sanger Bros., Dallas, Tex.; R. Miller, cloaks, suits, hosiery, gloves; 15 Mercer.
May Co., Denver, Col.; G. House, shoes; 4 Washington Place.
Princess Mfg. Co., Detroit, Mich.; J. B. Nichols, misses' and children's dresses; 200 5th Av.
Ohio Tailoring Co., Cincinnati, Ohio; L. Wolf, jobs wash dresses; 18 W. 27th.
Rosenberg, A. P., Co., Milwaukee, Wis.; S. Rosenberg, jobs wash dresses, skirts, waists, (basement bargains;) 18 W. 27th.
Johnston & Larimer D. G. Co., Wichita, Kan.; W. M. G. Howe, domestics, dress goods, silks, laces, velvets; 51 Leonard.
Wheeler & Motter Mercantile Co., St. Joseph, Mo.; H. W. Walker, furn. goods, underwear, sweaters, suspenders, neckwear; 320 Broadway.
Tootle-Campbell D. G. Co., St. Joseph, Mo.; J. Bolen, hosiery, underwear; 75 Leonard.
Ely & Walker D. G. Co., St. Louis, Mo.; E. S. Super, hosiery, underwear; 258 Church.
Nugent, B., & Co., D. G. Co., St. Louis, Mo.; A. F. Koschgen, blankets; W. P. Boston, silks, dress goods; F. A. Cramer, gen'l mdse.; A. Dow, laces, neckwear, embroideries; 31 Union Square.
Fowler, Dick & Walker, Wilkesbarre, Penn.; W. McWilliam, bathing suits; 104 5th Av.
Scher, L., Philadelphia, Penn.; silks, dress goods; 18 W. 27th.
Goodman, A. W., Co., Binghamton, N. Y.; A. W. Goodman, cloaks, suits, waists skirts; Martinique.
Swartz, A. R., Co., Binghamton, N. Y.; A. R. Swartz, jobs, ladies' ready-to-wear garments; 129 W. 27th.
Boggs & Buhl, Pittsburgh, Penn.; Miss A. Eckert, children's garments, skirts; B. B. Croup, furn. goods; A. K. Betteridge, silverware, hdkfs., jewelry; Mr. Bickert, ribbons; 4 Washington Place.
May Co., Cleveland, Ohio; A. N. Oldreive, hosiery, gloves underwear, umbrellas; 4 Washington Place.
Popular D. G. Co., El Paso, Texas; E. I. Weiss, women's garments; 45 E. 17th.
Havens & Geddes Co., Indianapolis, Ind.; C. W. McDaniels, prints; 72 Leonard.
Jones Store Co., Kansas City, Mo.; E. G. Aruffo, carpets, rugs; 214 Church.
Diehl, C. W. & Co., Boston, Mass.; C. W. Diehl, pece goods; Wolcott.
Dives, Pomeroy & Stewart, Reading, Penn.; J. A. Burkey, upholstery goods; 2 Walker; Herald Square.
Hudson, J. L., Co., Detroit, Mich.; T. F. Ranck, cloaks, suits, waists; 50 Union Sq.
Harris-Emery Co., Des Moines, Iowa; Miss J. McWilliams, laces, hdkfs.; 1,270 B'way.
Goldenberg, M., Washington, D. C.; A. Rosenthal, notions, jewelry, leather goods; 15 W. 26th; Grand; H. Grunebaum, dress goods, silks, domestics; Cadillac.
Kann, S., Sons & Co., Washington, D. C.; Mrs. M. G. Haitt, ladies' neckwear; 215 4th Av.; Wolcott.
Fraser D. G. Co., Brockton, Mass.; I. Seaton, cloaks, suits, waists, underwear; J. Davock, dress goods, silks; Broztell.
Lord & Gage, Reading, Penn.; H. Volk, cloaks, suits, waists; 214 Church; Broztell.
Jones Store Co., Kansas City, Mo.; C. W. Warnock, corsets, petticoats, underwear; 214 Church.
Goldsmith, J., & Co., Philadelphia, Penn.; W. Goldsmith, dry goods; Albert.
Hens & Kelly Co., Buffalo, N. Y.; T. C. Dooley, silks, domestics; 31 Union Square.
Shepard-Norwell Co., Boston, Mass.; C. H. Eastman, mdse. manager; 220 5th Av.
Siegel, Cooper & Co., Chicago, Ill.; C. Nordquist, upholstery goods; 6th Av. and 20th; Latham.
Sampliner, P. H., & Co., Cleveland, Ohio; P. H. Sampliner, cloakings; 110 5th Av.; Hoffman House.
Tiftickjian Bros., Buffalo, N. Y.; D. S. Tiftickjian, carpets, rugs; Hoffman House.
Krehnbrink, V., Cincinnati, Ohio; millinery; Albert.
Southern D. G. and Nation Co., Petersburg, Va.; J. R. Jolly, laces, waists, furn. goods, hosiery, notions; 43 Leonard.
Whitney, William, & Co., Albany, N. Y.; P. J. McManus, cloaks, suits; Miss Dwyer, waists; 41 Union Square; Victoria.
Crane, F. L., Scranton, Penn., hats; Victoria.
Guinan, R., & Co., Mahonoy City, Penn.; R. Guinan, carpets, rugs; Albert.
Collins, M. J., Boston, Mass.; cotton goods; St. Denis.
Sullivan Bros., Boston, Mass.; A. J. Sullivan, woolens; W. F. Sullivan, woolens; St. Denis.
Wyman, Partridge & Co., Minneapolis, Minn.; R. A. Johnson, mfg. dept., men's wear; 43 Leonard.
O'Neil, M., & Co., Akron, Ohio; W. T. Tobin, cloaks, suits, shawls, furs; Miss E. Hallinap, laces, embroideries; 4 Washington Place.
Spivek, H., & Co., Chicago, Ill.; H. Spivek, dresses, skirts, (Fall;) 7 West 22d.
Milner, W. L., Co., Toledo, Ohio; J. C. McIlhaney, carpets, rugs, draperies, lace curtains, jobs; 20 West 22d.
Hamburger, A., & Sons, Los Angeles, Cal.; T. A. Clements, corsets, womens', infants' furnishing goods; 215 4th Av.
Bullock's, Los Angeles, Cal.; C. L. Crockett, domestics, dress goods, silks; L. Ellis, laces, art goods; 41 Union Square.
Smith, M. E., & Co., Omaha, Neb.; T. J. McShane, notions, jewelry, ribbons; 320 Broadway.
"Hillman's," Chicago, Ill.; E. L. Jones, jobs Summer dresses; 17 East 22d.
Fein, S., Brothers Co., Milwaukee, Wis.; J. S. Fein, men's furnishing goods; York.
Marks-Isaacs Co., New Orleans, La.; B. M. Isaacs, millinery, ribbons; S. Kronkeim, men's, boys' furnishing goods, clothing; 148 West 23d.
Filenes, W., Sons Co., Boston, Mass.; Mrs. Milliken, infants' hab'd'y knit goods, carriage covers; Miss Horan, petticoats; Miss Griffin, misses' underwear, waists, petticoats; Miss Coakley, muslin underwear; Mr. Bennett, men's, boys' hats; Miss Perkins, infants' coats, caps; Miss Thulin, ladies' neckwear. Basement buyers: A. C. Smith, children's coats, dresses, petticoats, house garments, corsets; Miss Kasanos, neckwear; Mr. Silverman, skirts; Mr. Koenigsthal, boys' clothing; Mr. Libby, millinery; 110 W. 32d.
Gimbel Bros., Philadelphia, Penn.; C. M. R. Whitley, linings; Miss Aultschuler, ladies' garments. Basement: Miss L. Avery, ribbons; Miss B. E. Ramsey, infants' wear; Miss A. Guggenheim, umbrellas; J. Scammell, books; B'way and 32d.
Berg Bros., Philadelphia, Penn.; Miss Parness, ready-to-wear; 71 W. 23d.
Lord & Gage, Reading, Penn.; Miss E. L. Frankum, knit underwear; 214 Church.
Scruggs, Vandervoort & Barney D. G. Co., St. Louis, Mo.; T. C. Bunch, jewelry, leather goods; 214 Church.
Rice-Stix D. G. Co., St. Louis, Mo.; C. J. Van Nice, ribbons; 377 B'way.
Prager Co., San Franciso, Cal.; S. Upright, domestics, dress goods, silks, velvets, blankets, curtains; A. L. Grossman, ready to wear, jobs wash dresses; A. M. Eisenfelder, laces, embroideries, neckwear, ribbons, novelties; J. L. Greenbaum, mdse. mgr.; 200 5th Av.
Williams, Max, Marysville, Penn.; men's clothing, jobs furn. goods; 725 Broadway.
Reliable Fur and Feather Co., Butte, Mont.; N. Hechtman, millinery, furs, feathers, ladies' waists; 1,544 Park Av.
Philipsborn Outer Garment House, Chicago, Ill.; D. Wachsman, lingerie, Summer dresses, wash serge suits; 132 W. 21st.
Reading Bargain House, Reading, Penn.; J. M. Katz, voile wash dresses, silk waists, raincoats; 43 W. 27th.
Dannenberg Co., Macon, Ga.; R. Nussbaum, domestics, dress goods, flannels; 26 East 17th St.
Southern Suit and Skirt Co., Atlanta, Ga.; M. Seay, ready to wear; 71 West 23d; Martinique.
Jones, Munker Co., Steubenville, Ohio; Mr. Loewengood, ready to wear; 116 West 32d.
Kaufmann Department Store, Pittsburgh, Penn.; J. L. Geraghty, notions, trimmings, laces, ribbons; 200 Fifth Av.
Horne, J. Co., Pittsburgh, Penn.; E. Holcombe, silks, dress goods; 320 Church.
Albany Bargain Co., Albany, N. Y.; M. Fleischman, dresses; 43 West 27th.
Ely & Walker Dry Goods Co., St. Louis, Mo.; G. F. Newhard, notions, ribbons, jewelry, corsets, neckwear; 258 Church.
Lazarus, F. & R., Co., Columbus, Ohio; J. A. Strider, coats, dresses; Miss B. Dunlop, waists; 45 E. 17th; Collingwood.
Shushan Bros. & Co., New Orleans, La.; J. Shushan, notions, furn. goods; 43 Leonard; Herald Square.
Hasty-Hammett-Benner Co., Portland, Me.; E. G. Benner, silks, ribbons; H. J. Hammett, millinery; Navarre.
Hillman's, Chicago, Ill.; S. Kohn, hosiery; 7 E. 22d.
Brandeis, J. L., & Sons, Omaha, Neb.; W. C. McKnight, hosiery, gloves; 1,261 B'way.
Carson, Pirie, Scott & Co., Chicago, Ill.; A. S. Ritchie, clothing; A. H. Holmes, furn. goods; 115 Worth.
Hochschild, Kohn & Co., Baltimore, Md.; W. Sondheim, books; 220 5th Av.
Strauss Bros. Co., Cleveland, Ohio; J. Goodman, cloaks, suits; Miss S. Friedman, waists, muslin underwear, infants' wear; Rector's.
Goldenberg Bros., Baltimore, Md.; J. Wolf, cloaks, suits; Pierrepont.
Carson, Pirie, Scott & Co., Chicago, Ill.; T. A. Lamond, batts, bags, warps; 115 Worth.
Elder & Johnson Co., Dayton, Ohio; J. W. Scott, laces, hdkfs., gloves, ribbons, ladies' neckwear; 2 Walker.
Ziterman, J. T., Providence, R. I., general mdse.; Navarre.
Uhler & Phillips, Marion, Ohio; J. E. Phillips, general mdse.; Navarre.
McAuslan & Wakelin Co., Holyoke, Mass.; W. B. Wakelin, ladies' suits, laces, gloves; Miss A. Collins, waists; Navarre.

Big Western Jobber
interested in contractors with samples of
FALL DRESSES
of all descriptions
Call at
122 West 27th St.
3d Floor.

FLOWERS AND FEATHERS.
ZUCKER & JOSEPHY,
715-717-719 BROADWAY,
Corner Washington Pl.
Paris, 4 Cite Paradis. Dresden, 18 Burgerwiese.

A well-known Chicago commission man wants line of silk waists and dresses for Chicago and the West. Address L. E. H., Room 528, 219 South Dearborn St., Chicago, Ill.

WANTED—Jobs in ladies' house and street wash dresses; large Western retailer. Call, with samples, Tuesday, between 9:30 and 12 M., S. J. Rosenzweig, 1,204 Broadway.

UPTOWN MANUFACTURER ladies' garments is interested in jobbing a few good suits; $9 to $15. Answer for appointment, L. J., Box 103 Times Downtown.

OPEN for big jobs in French Linen. Terms, net cash. S. Shulder, 158 West 17th St.

Jobber looking at Fall lines of serge, velvet, silk, and cloth dresses; prices, $3.75 to $7.50. Laurel Dress Company, 141 West 28th St.

JOBBERS looking at cloth dresses; will furnish all material. Call, with samples, 8 West 22d St., third floor.

## AUCTION SALES.

ANDREW J. McCORMACK, Auctioneer.
REGULAR AUCTION SALE OF
STOCKS AND BONDS,
By ADRIAN H. MULLER & SON,
OFFICE, NO. 55 WILLIAM ST.,
WEDNESDAY, JUNE 25TH, 1913,
at 12:30 o'clock, at the
EXCHANGE SALESROOM,
NOS. 14 AND 16 VESEY STREET.
By order of Leander B. Faber, as Receiver in Supplementary Proceedings of Patrick H. Flynn, Judgment Debtor.
393 shs. Kings County Lighting Co.
BY ORDER OF EXECUTORS ESTATE OF MARY E. BUCK, DECEASED.
$5,000 Mahoning & Shenango R'way & Light Co., 1st mtge. 5% Refunding Bds.
$5,000 California Gas & Electric Co. 5% Ref. Mtge. Bds.
$5,000 Indiana & Michigan Electric Co. 1st Mtge 5% Bds.
50 shs. Federal Light & Traction Co. Pfd.
45 shs. Federal Light & Traction Co. common.
20 shs. Milwaukee Elec. R. & Light Co. Pfd.
60 shs. Mexican Lead Co. Prefd.
80 shs. Mexican Lead Co. Common.
12 shs. Aetna Insur. Co., Hartford, Conn.
$5,000 Mexican Coal & Coke Co. Bds. Ctf. of Deposit with Spencer Trask & Co.
360 shs. Tabard Inn Corp'n Common.
260 shs. Tabard Inn Corp'n Prefd.
FOR ACCOUNT OF WHOM IT MAY CONCERN.
$1,000 Chamber of Commerce, N. Y., Income Bond.
$350,000 St. Louis & San Francisco R. R. Co. 5% Gen'l 15-20-year Lien Gold Bonds due May, 1927.
2 shs. Maxwell Motor Co. 1st Pfd. and $86.36 Scrip.
2 shs. Maxwell Motor Co. 2d Pfd and $86.58 Scrip.
1 share Maxwell Motor Co. common and $72.11 Scrip.
100 shs. City Investing Co. common.
25 shs. New York Mutual Gas Light Co.
$5,000 Studebaker Corporation 5% Notes, due March, 1916.
$5,000 New York State Canal 4% Regstd Bds., due July, 1960.
$1,000 Niagara, Lockport & Ontario Power Co. 5% Bond, 1954.
$4,000 Wichita Falls & Northwest R. R. 1st Rfdg. 5% Bds, 1940.
$4,000 St. Louis & San Francisco R. R., New Orleans, Tex. & Mex. Div., 1st 5% "A" Bds, 1940.
$1,000 Pere Marquette R. R. 4½% Bds, 1932.
$1,000 Ft. Worth & Denver City Equipment 5% "A" Bds, 1913.
$1,000 Minneapolis & St. Louis R. R. 6% Note, 1914.
25 shs. Title Guarantee & Trust Co.
20 shs. Gray National Telautograph Co.
36 shs. Stephan Building Construction Co.
$20,000 Denver & Rio Grande R. R. Adjustment 7% Bonds, 1932.
$199,000 St. Louis & San Francisco R. R. 5% General 15-20 Lien Gold Bonds, due May 1927.
Membership N. Y. Consolidated Stock Exchange.
200 shs. Indian Refining Co. Prefd.

Continuation Sale Commencing Lot 481.
SPECIAL PEREMPTORY SALE OF
$100,000 WORTH OF
DIAMONDS
Being the entire stock of
A. SUDEROV, 47-49 Maiden Lane
Retiring from the Mounted Diamond Business.
CHAS. SHONGOOD, Auctioneer,
will sell,
THIS DAY
TUESDAY, JUNE 24, 1913,
AT 10:30 A. M., AT
42 MAIDEN LANE, NEW YORK
the above large and high-grade stock, consisting of
RINGS, LAVALLIERES, SOLITAIRES, BROOCHES, PENDANTS, EAR-RINGS, SCARF PINS.
Ranging in size from ¼ to 3 Kts.
Descriptive Catalogue on request.
SALE BY ORDER OF A. SUDEROV.

Positively the last week of the Manufacturers' Sale of
High Grade Furniture
BY AUCTION
TO-DAY & TO-MORROW,
at 10:30 A. M.,
ON THE PREMISES,
560-562 BROADWAY
(near Prince St., New York).
DINING ROOM,
LIBRARY, BEDROOM,
REED FURNITURE AND
MUSIC CABINETS.
P. H. McMAHON, Auctioneer.

1,000 DOZEN
PANAMA HATS
at auction. For account of whom it may concern, we will sell at auction
To-morrow, Wednesday, June 25, 1913,
at 10:30 A. M., on premises
15-17 Washington Place, N. Y. City,
1,000 doz. Panama Hats in case lots.
On Friday, June 27th, at 10:30 A. M.,
By order of a well-known Specialty house, Special peremptory sale
at 894 Broadway, N. Y. City,
of over 20,000 pairs of high grade
TROUSERS
ranging as high as $6 per pair and made in the latest style, peg top, pearl buttons, tunnel loops, &c.
A. Schaap & Sons, Auctioneers,
894 B'way, N. Y. City. Tel. Franklin 42.

SALE OF MACHINERY AND FIXTURES
Charles Shongood, Auctioneer,
will sell on
Thursday, June 26th,
at 10:30 A. M., at
28-32 WEST 27TH STREET,
Machinery and Fixtures,
consisting of
50 Singer 44-20 machines, Willcox & Gibbs highspeed lockstitch machines, Singer sleevers, Singer button sewers, Singer buttonhole machines, Singer ruffiers, Singer chainstitch machines, Singer embroidery cutters, electric motors, cutting tables, forms, office fixtures, Underwood typewriter, safe, desk, chairs, etc.

ANDREW J. McCORMACK, Auctioneer.
Adrian H. Muller & Son will sell at auction on Wednesday, June 25, 1913, at 12 o'clock noon, at the Exchange Salesroom, Nos. 14 and 16 Vesey St., New York.
FOR ACCT. OF WHOM IT MAY CONCERN:
$210,000 Milliken Brothers, Inc., 1st Mtge. Convt. 6% 15-year Sinking Fund Gold Bonds due Feb. 1, 1921, with February, 1913, coupons and all subsequent coupons.

## SMALL FIRES HURT HARDWOOD TIMBER

### More Stands Are Ruined by Entrance of Rot Than by the Conflagrations.

### TINY SCAR IS ENOUGH

### W. H. Long, U. S. Forest Pathologist, Makes a Report Based on Investigation in the Ozarks.

The effect of forest fires on hardwood timber, entailing the loss of many thousands of dollars annually in the various States of this country, is described in a bulletin written by W. H. Long, forest pathologist of the Bureau of Plant Industry, which has just been published by the United States Department of Agriculture at Washington. The pamphlet points out especially the injurious effects of light forest fires, in the widespread deterioration of the timber barely touched by the fires and left standing after the fires have been extinguished.

The bulletin explains that while the study upon which it is based was made in the Ozark Mountains of Arkansas, the results are applicable to other hardwood regions.

"All settlers and lumbermen who have worked in the hardwood timber in the Ozarks know only too well what is meant by pin worms, bunch worms, flag worms, grub worms, soak, and butt rots," says Mr. Long, "and how great is the loss of timber due to them. Damage by insects and rot was found in connection with practically every fire scar in the bases of the trees. The fire may have occurred 50 or 100 years ago, and all signs of it had been hidden by later growth, but during the two or more years that it took the tree to heal over the scar worms and spores or germs which produce rot in trees entered at this would on the butt, and in the case of the rots have been at work ever since, gradually destroying the timber in the trunk.

"Any little pile of leaves or other trash which winds and water may have left lodged against the base of the trunk will, when dry and set on fire, produce sufficient heat to cook and kill the living bark and sapwood for several square inches on the butt. The injury thus caused is apparently slight, but in reality the damage done may continue during the entire life of the tree, and may finally cause its death. It is mainly through small fires that the worms and rots get into trees.

"The spores or seeds of the tiny fungus plants which cause the rot fall on the dead spot or fire scar, sprout during damp weather and grow into the heartwood of the tree. Once in the heartwood the little plants use part or all of the wood as food, and thus gradually destroy the timber, producing what is called rot, dote, or soak in the trunk of the tree. The small fire scar may, and usually does, heal over, so that in a few years no evidence of a fire or injury to the tree can be seen from the outside; but the rot continues to grow for years, slowly spreading outward, until it reaches the sapwood, and upward in the trunk, thus ruining the tree for most commercial purposes.

"Any one in passing through a stave sale area after all the good bolts have been removed has noticed the large amount of cull left on the ground. Sometimes entire trees have not yielded a single bolt. What was the matter? Worms, rot, or soak had ruined the tree for staves. Cull butts from 6 to 16 feet in length are not uncommon on many areas where the timber has been felled. In nearly every case these butts were left on account of rot. Practically all of this was caused by fires which injured the bases of the trees.

"The loss of good merchantable timber in a stave operation from rot and worms alone is enormous. Yet it is often said that light fires do not injure the forest, and some even claim that it is a benefit to burn the forests annually. On one stave sale area in the Ozarks 76 trees out of every 100 felled had butt rot, and 27 trees in every 100 had wormholes of some kind in them. What does this mean? It means that after going to the expense of felling 100 trees only 24 of them were perfectly sound and suitable for staves. Not only was there a money loss from the cull of 76 trees, but the expense of felling unsound trees must be considered. For five widely separated areas in the eastern part of this forest an average of 65 trees in every 100 had butt rot, and 26 had worm holes sufficient to cull some of the bolts.

"Most of this loss can be traced directly to the fires so common in this forest. The area where 76 trees in every 100 were found to have butt rot has been burned over regularly for years. Over areas where fires had not been so frequent the injury from butt rots was correspondingly less. The loss of timber in stave operations from worms and rots alone will often average one-fourth of the total amount of material actually used for staves.

"Another way that fires injure standing timber is by burning through sound bark and sapwood into the hollow butts. Once the hollowed-out interior of the tree is exposed to the air the rot which originally caused the hollow seems to grow up the tree more rapidly, while other fires that follow gradually widen the hollow and destroy the bark at the base of the tree until the tree is killed.

"A tree which has an open, hollow butt is much more easily blown down than one in which the hollow is inclosed by living bark and sapwood.

"We find, then, that forest fires damage standing timber in three ways—by producing fire scars through which worms enter, by opening a passage through the bark and sapwood for rots to reach the heartwood, and by weakening trees with hollow butts till they either burn down, die from fire girdling, or are blown over by strong winds. Every fire, therefore, only increases the damage by making possible a new crop of worms in the trees and by giving another chance for rots to enter through the new fire scars, thus increasing the quantity of unmerchantable material and decreasing the amount of money received for the timber.

"This deterioration in the standing timber is the direct source of a tremendous loss to the entire community, for no one will buy worthless timber. The timber itself is not only a total loss to the settlers and other owners, but by its presence it also increases the cost of lumbering and decreases the stumpage value of what timber is merchantable. Furthermore, it means a loss in wages to the laborer, and a loss to the State of the 35 per cent. of all receipts from the sale of Government timber appropriated by Congress for the construction of public roads and for the maintenance of schools within the State."

### PROPOSALS.

PROPOSAL FOR EXTENSION TO DRAINAGE PUMPING STATION NO. 1.
Sewerage & Water Board of New Orleans.
New Orleans, La., May 28th, 1913.

Sealed proposals will be received by the Secretary, at the office of the Board, Room 508, City Hall Annex, until 12 o'clock noon the 28th day of July, 1913, for the construction of an extension to Drainage Pumping Station No. 1, including suction and discharge basins, which contract is designated 55-D.

Plans, specifications and blank form of proposal may be obtained at the office of the Board.

A deposit of $100.00 will be required of each applicant for a set of plans and specifications, which deposit will be refunded upon the return of the plans in good condition.

The right is reserved to reject any or all bids.

GEO. G. EARL, General Superintendent.
F. S. SHIELDS, Secretary.

U. S. ENGINEER OFFICE, NEWPORT, R. I., June 20, 1913.—Sealed proposals for dredging harbors at Fall River, Mass., and Block Island, R. I., will be received here until 12 o'clock noon, July 21, 1913, and then publicly opened. Information on application. JOHN MILLIS, Col. Engrs.

### DISSOLUTION NOTICES.

STATE OF NEW YORK, OFFICE OF THE Secretary of State, ss.:

This certificate, issued in duplicate, hereby certifies that the African-American Ostrich Feather Company, a domestic stock corporation, has filed in this office on this 12th day of June, 1913, papers for the voluntary dissolution of such corporation under Section 221 of the General Corporation Law, and that it appears therefrom that such corporation has complied with said section in order to be dissolved.

Witness my hand and the seal of office of the Secretary of State, at the City of Albany, this twelfth day of June, one thousand nine hundred and thirteen.

JOSE E. PIDGEON,
Second Deputy Secretary of State.

## AUTO SPEED TRAPS PROBABLY ILLEGAL

### Clause in Motor Vehicle Law Makes the Posting of Speed Regulations Mandatory.

There always has been a large army of motorists who contended that speed traps were an injustice and an unwarranted invasion of private rights. Those who have held this theory have based it, for the most part, on the meanness of the traps which have been set so that the motorist, not warned by the posting of speed regulations, was frequently arrested when he had no idea that he was violating an ordinance. One of the thinkers of this school pointed out yesterday a section of the New York State motor vehicle law which he believed made speed traps illegal, and upon which he thought a test case could be built and won.

The provision in question makes the posting of local speed regulations mandatory. It is contained in Section 288 of the law, the body of which concerns local ordinances. After rehearsing the many exceptions under which local speed regulations may be enforced, the following appears:

> And on further condition that each city or village shall have placed conspicuously on each main public highway where the city or village line crosses the same and on every main highway where the rate of speed changes, signs of sufficient size to be easily readable by a person using the highway, bearing the words, "City of —" or "Incorporated village of —," "Slow down to "— miles," (the rate being inserted,) and also an arrow pointing in the direction where the speed is to be reduced or changed.

It was suggested by the automobilist in question that an arrest or a conviction obtained through a speed trap at any point where this provision of the law had not been complied with could be proved illegal, and that the motorist who would advance this point would have the best of chances of winning his case and of being exonerated, if not by the court of original jurisdiction, then at least on appeal. Those who have had the unpleasant experience of having a trap sprung on them when they were bowling along a stretch of inviting and unposted highway are likely to try the experiment.

⁂

One of the notable features of the great English horse races, such as the Derby, this year has been the great number of motor omnibuses which have brought racegoers to the course. This type of vehicle, it is reported, quite supplanted the brake and the other familiar forms of horse-drawn conveyances on the Downs.

⁂

England had an opportunity to witness the longest journey by electric automobile ever attempted in that country when a current-driven car was run recently from Dumfries to London, a distance of 350 miles. The electric is not yet ubiquitous in Europe, as it is fast becoming here.

A new form of cushion tire has just been introduced by the Motz Company. In it the treads of the undercut sides have been changed, and the indentations in the tread, intended to prevent skidding, have been deepened so as to extend from the surface to the base of the tread.

### Birds and Caterpillars.

Lovers of the native birds will take courage from the statement of Chairman Fish of the Massachusetts Fish and Game Commission. He declares that there is a very close connection between the superabundance of tent caterpillars this year and the extermination of the birds in the past. "Ten years ago there was an excessive demand for millinery purposes for the cuckoo and the rose-breasted grosbeak, both native birds. These are the worst enemies of the tent caterpillar. Now these two birds are practically exterminated, and the caterpillar is having the time of his life on our trees all over New England."—Boston Journal.

## Gettysburg and 50 Years After

In commemoration of the anniversary of the great battle, **next Sunday's Times** will contain special articles and pictures that will be of deep interest to every reader. They include:

### The Crisis at Gettysburg

A graphic narrative by Col. Edwin B. Dow, who commanded the Sixth Maine Battery during the battle which drove back a desperate attack on the Federal left during the second day and helped mow down Pickett's men on the third.

### Gettysburg as a Great Battle

A comparison with other big struggles, written by Dr. Francis Trevelyan Miller, editor of The Journal of American History.

### Gettysburg Ready for the Celebration

By John Reed Scott, author of "The Colonel of the Red Hussars," telling of the plans for taking care of the thousands of veterans and others who will flock to the historic field next week.

### Gettysburg as Told by The Times 50 Years Ago

Vivid pictures by special correspondents, written for the most part on the battlefield by men who had been under fire for hours.

### Reynolds's Part in the Conflict

By Joseph G. Rosengarten, Major on the staff of General Reynolds, who tells of his famous chief.

### A Private's Thrilling Experiences

Simon Hubler, who died just as he was preparing to go to the semi-centenary celebration, told, just before he died, what he saw and did during the battle—a remarkable narrative.

### Photographs Taken on the Battlefield in 1863

By special arrangement these graphic pictures will be reproduced together with panoramic views of the field as it is to-day. Be sure to get

NEXT
## Sunday's Times

*Order Next Sunday's Times To-day.*
*The Times Is Always Sold Out Early*

## COURT CALENDARS

### FEDERAL.

UNITED STATES DISTRICT COURT—Ward, J. Held in Room 72, at 10:30 A. M. 250—Penn R R Co v. Tug R M Waterman.

UNITED STATES DISTRICT COURT—Mack, J. Court opens in Room 100, Post Office Building, at 10:30 A. M. Jury Calendar. 213—Inowye v. James T Hayerty's Stables. 239—Grant v. De Laval Separator Co. 219—Brennan v. Lehigh Valley R R. 223—Sherwood v. Russell. 169—Meehan v. Silverstein. 251—Schroyer v. Evarts. 234—Dooley v. N Y, N H & H R R. 227—Poveda v. Penn R R. 216—Butterworth v. Degnon Cont Co. 210—Sorenson v. Feeley.

### STATE.

### New York County.

SUPREME COURT—Special Term—Part I. Goff, J. Litigated motions. 1—Castell v. Maginnis. 2—Heyn v. N Y Times Co. 3—Roberts v. Cornell. 4—Strafka v. Astoria L, H and P Co. 5—Mason v. Shapiro. 6—Lynch v. Pittsburgh Bldg Co. 7—Matter of N Y Ophthalmic and Aural Inst. 8—Klar v. Schwarts. 9—Doubleday, Page & Co v. Simpson Crawford Co. 10—Matter of Deppeler, (Valente.) 11—Matter of McIntosh, (Johnson.) 12—People v. Rubin. 13—Schlueter v. Nordlinger. 14—Stafford v. Washburn. 15—Same v. same. 16—Goldesman v. Goldesman. 17—Kinney v. Ryan. 18—Altman & Co v. Wridgway. 19—Genl Dehydrator Co v. Bussing Co. 20—Boly v. Boly. 21—Reitmeier v. Reitmeier. 22—Harlib v. Harlib. 23—Bovick v. Bovick. 24—City of N Y v. Reeber's Sons Co. 25—Sire v. Shubert. 26—Epstein v. Fredenberg. 27—Mason v. Waldo. 28—Shapiro v. Shapiro. 29—Matter of Montefiore Home, (Prendergast.) 30—Fitzgerald v. Hydraulic Oil Storage Co. 31—Matter of Klett, (Richard St.) 32—Fuller v. Sharp. 33—Gumbinner v. C, C, C & St L R R. 34—Frame v. Forster. 35—Wetter v. Cosine. 36—Matter of City of N Y, (Sedgwick Av.) 37—Mutual Life Ins Co v. Ryan. 38—14th St Bank v. Jackerson. 39—Gavrilutz v. Savage. 40—Cassak v. Rodgers & Hagerty. 41—Citrolo v. Huewell. 42—Gradiadio v. Bretey. 43—Friedlander v. Heyer. 44—Matter of McManus, (O'Connor.) 45—Franchini v. Ghigliani. 46—Loewenthal v. Lewine. 47—Lowe v. Leary. 48—Wheeler v. Universal Motor Truck Co. 49—Brandt v. Press Pub Co. 50—Matter of Hurd. 51—People ex rel Rankin v. Syndicate Pub Co. 52—Kneeland v. Rose. 53—Abraham v. Maas. 54—Randall v. Property Ins Co. 55—Shaw v. Stone. 56—Dooley v. Wannamaker. 57—Bryant v. Davis. 58—Shaughnessy v. Forster. 59—Gottlieb v. Gottlieb. 60—Saportas v. Ryan. 61—Same v. same. 62—Hallenbeck v. Bradley Cont Co. 63—Matter of Donahue. 64—McGinn v. McGinn. 65—Matter of Greenfield. 66—Horowitz v. Rice. 67—Marcus v. Schmidt. 68—Same v. same. 69—Loughman v. Brown Bros. 70—Howland v. Foley. 71—Rusch v. same. 72—Griffin v. Griffin. 73—Wendt v. Hubinger. 74—Copitelli v. Dipaloi. 75—Sobel v. Sobel. 76—Matter of Mack. 77—Seaman v. B'way Bank of Bklyn. 78—Norton v. Renz. 79—Michaelis v. German-Am Ins Co. 80—Kaufman v. Kaufman. 81—Atwell v. Rabinoff. 82—Rummell v. Bush Terminal Co. 83—Neugass v. Lee. 84—Kinard v. Kinard. 85—Back v. Fleischel. 86—Price v. Curran. 87—Dinkowitz v. Fishman. 88—Weiss v. Stoapack. 89—Newhouse v. Mintz.

SUPREME COURT—Special Term—Part II.—Giegerich, J.—Ex parte business.

SUPREME COURT—Special Term—Part III. Greenbaum, J. Motions. Preferred causes. 2320—Dobson v. Thorn. 2789, 2790—Friedman v. Nulaw Realty Co. 3184—Farley v. Clemens. 1626—Adams v. Adams. 3205—Farley v. D'Allesandro. General calendar. 1303—Pierce v. McDonald. 1159—Borea v. Hargood Realty & C Co. 2529—Frisbie v. Frisbie. 2803—Man Storage Co v. Benquist. 2830—Kramer v. Kramer. 2583—Dovno v. Dovno. 2796—Wacker v. Wacker. 2377—Einstein v. Einstein. 2719—La Sala v. Hope Const Co. 1140—Security Const Co v. Ellison Const Co. 85—Sherry v. Minzesheimer. Case on.

SUPREME COURT—Trial Term—Part I.—Seabury, J. Criminal Term. Adjourned until June 30.

SUPREME COURT—Special Term—Part V.—Case on. Part VII.—Recess. Part VI.—Case on. Part VIII.—Clear.

SUPREME COURT—Trial Term—Part II.—3885—Littlefield v. Hunt. 3948—Gibson v. Kerloc Realty & Const Co. 3497—Gordon v. Kosoff. 4087—Hall v. Heffron Co. 4000—Marchwald v. Kidansky. Case on.

SUPREME COURT—Trial Term—Part III.—Dugro, J. 3898—Horowitz v. Jacob. 3399—Muhling v. Rebahan. Case on.

SUPREME COURT—Trial Term—Part IV.—Amend, J. 4025—Siegel v. Asphalt Const Co. 3763—Van Alen v. S I Midland Ry. 3718—Koch v. De Pastor. 4044—Hoey v. N Y Edison Co. 3671—Paltrowitz v. Steeplechase Park Co. 3833—Rubenstein v. 3d Av R R. Case on.

SUPREME COURT—Trial Term—Part V.—Phibin, J. Inquest. 3701—Farley v. Contl. 4121—Weiss v. City of N Y. 4052—McGinty v. Oppenheimer. 1556—Schopp v. Stirrup. 3491—White v. Chambers. 4043—Langer v. United Electric Light & P Co. 5638—Scultz v. Corkery. 3320—O'Brien v. L I R R. 3603—Greenbaum v. Central Park, &c, R R. 3963—Boyle v. George A. Fuller Co. 3377—Russell v. Bradley. 3387—Same v. Jacobs & Davies, Inc. 1912—Geary v. Oracle Heating, &c, Co. 900—Howlett v. Am Mfg Co. Case on.

SUPREME COURT—Trial Term—Part VI.—Ford, J. 3985—Cahill v. Babcock & Wilcox Co. 3993—Conrey v. Joline. 1024—Unterberg v. Mason-Seaman Transp Co. 3308—Ward v. Greenwich Cold Storage Co. 3934—McArdle v. White. 3923—Davis v. Anglo-Amer Auto Tire Co. 4018—McCullogh v N Y Rys. 4055—De Maille v. Ossenbruggen. 4063—McManus v. Fifth Ave Coach Co. 3409—Becker v Con Gas Co of N Y. 217—J Spennello v. N Y Transp Co. 4181—Healy v. N Y Rys. 4140—Treadwell v. N Y C & H R R R. Case on.

SUPREME COURT—Trial Term—Part VII.—Whitaker, J. Inquest. 3443—Bonanzio v. Ertz. 3722—Mateso v. Decker. 3445—Bernardo v. N Y Edison Co. 3411—La Marco v. B & O R R. 6065—Joyce v. Convent Av Const Co. 3759—Grady v. Fagan. 3675—Kelly v. Haskell. 4073—Schneider v. Schlang. 4086—Nadel v. N Y, N H & H R R and New England Nav Co. 4020—Trojanowitz v. Fera. 1575—McCarthy v. F W Seagrist, Jr, Co. 3849—Gallagher v. N Y, N H & H R R. 4082—Wills v. Wells Bros Co of N Y. 4070—Fried v. Rodgers & Hagerty, Inc. 3847—Haiss v. Fairview Const Co. 4060—Muller v. McGann. 6687—Klappert v. Borden's Condensed Milk Co. 4067—Barlow v. Waldorf-Astoria Hotel. 4078—Hauser v. L I R R. 3676—Spritzer v. Ahearn. 3909—Psaropoulos v. Interborough R T Co. 3843—Van Glahn v. Carey Printing Co. Case on.

SUPREME COURT—Trial Term—Part VIII. Donnelly, J. 4216—Burke v. Pittsburgh Const Co. 4155—King v. Dravo Con Co. 4166—Dusenbury v. Am Meter Co. 4219—Wilson v. Martin. 4218—Shamey v. East Side Metal Spinning Co. 4090—Dowd v. West End Taxi Service Co. 3949—Diego v. Bradley Const Co. 3792—Schaffert v. Erie R R. 4159½—Kessler v. Lipshitz. 3645—Damjen v. Weiss. 4091—A Traube v. Market and Harlem Auto Trucking Co. 4092—L Traube v. same. 3947—Bauermeister v. Evers Rehm Co. 4154—McKeever v. N Y Life Ins Co. 3956—Wohlman v. Becker. Case on.

SUPREME COURT—Trial Term—Part IX.—Platzek, J. 3984—Wallrapp v. Hautsche. 3983—Scheuermann v. Epstein. 1578—Lay v. Cartazzo. 748—Junge v. German Artistic Weav Co. 3965—Plazure v. Bklyn, Q Co & Sub R R. 1732—Krulewitch v. City of N Y. 3966—Rocks v. Collins. 335—Blood v. Emigrant Indust Sav Bank. 4053—Hedbawney v. City of N Y. 4077—Butler v. Whitney. 4107—Weinschenker v. Saberski. 4060—Arnheim v. Linch. 3582—Hickey v. Ackers. 3768—Drapel v. N Y Edison Co. 3990—Karger v. Allegro. 3982—Whalen v. Levinson. 3985—Porcello v. Riccardi. 3986—Crumpler v. Pratt. 3968—Bernhardt v. Schwanemann. 4104—Savona v. Cicearone. 4194—Rosen v. City of N Y. 4102—Burtzak v. Hay Foundry & Iron Wks. 3767—Molman v. Babcock & Wilcox Co. 3739—Lepidus v. Linch. 3962—Krusen v. Wahl. 3978—Goodwin v. Jones. 3972—Lynn v. Smith. 3973—Loughney v. same. 4198—Freese v. Workingmen's Co-operative Pub Assn. Case on.

SUPREME COURT—Trial Term—Part X.—Pendleton, J. 3022—Ligatino v. Arrigoni. 3560—Cinque v. Haufler. 2681—Andrews v. Edward Gribbon & Sons, Ltd. 3613—Marmorino v. Interborough R T Co. 3746—Davis v. Lader. 3556—Hansen v. Jacobs. 4003—O'Brien v. Tuttle Roofing Co. 3995—Kerr v. Broadway Building Co. 3981—Coyle v. Interborough R T Co. 4005—A. McAuliffe v. Ruth. 4006—F. McAuliffe v. Ruth. 4036—Butler v. N. Y. Rys. 4079—Dailey v. Interborough R T Co. 3164—Simon v. George Ringler Co. 4183—Petit v. Interborough R T Co. 1323—Monteleone v. Di Giorgio. 1390—Battistone v. Giorgio. 1395—Cataino v. Di Giorgio. Case on.

SUPREME COURT—Trial Term—Part XI.—Weeks, J. 3872—De Luca v. Bradley Cont Co. 3876—Kennedy v. N Y City Inter Ry. 3903—Hilles v. Third Ave Ry. 3863—Maloney v. Seals. 3048—Kemble v. Nassau Elec R R. 3490—Kemble-Nassau Electric R R. 4064—W. Sisto v. Brooklyn Heights R R. 4019—P. Sisto v. Brooklyn Heights Co. 2533—Bochhaus v. Interborough R T Co. 2698—Oehler v. Thomas Motor Co. Case on.

SUPREME COURT—Trial Term—Part XII.—Delany, J. 4169—Huyler v. Empire Square Realty Co. 4171—Horne v. N Y Rys. 4172—Reh v. Schnitzer. 4178—Benson v. Stokes. 4197—Horowitz v. Erdt. 4221—Liebowitz v. Schwartz. 4111—Aspegren v. E. Schloss & Co. 4135—Donlin v. Waterbury Co. 3815—Callahan v. T. A. Clarke & Co. 3370—Coster v. Farber & Fiddler. 2997—Stepper v. Birns. 4174—Barry v. Grausman. 4188—Reardon v. Central-Hudson Steamboat Co. 4190—Hirshkowitz v. Miller. 3808—Stiglianese v. Claremont Lumber and Manufacturing Co. Case on.

SUPREME COURT—Trial Term—Part XIII.—Gavegan, J. 2593—Hitzrot v. Queen. 2594—Hawks v. Queen. 2595—Travell v. Queen. Case on.

SUPREME COURT—Trial Term—Part XIV.—Erlanger, J. 2787—Nash v. Hyman. 2622—Fischer v. Moore. 2634—Paine v. Himalaya Mining Co. 631—J J Little & Ives Co v. Cupples & Leon Co. 4051—Farley v. Wellisch. 4080—Farley v. Berrell. 1837—Union Exchange Nat Bank of N Y v. Kinsella. 2150—McDonald v. McDonald. 2772—Goldstein v. Ruth. 2795—Met Trust Co of N Y v. Moore. 3887—City of N Y v. Bleecker St, &c, R R. 2327—Havery v. Wagstaff. 813—Daly v. City of N Y. 2779—Pope v. De Saulles. 2647—Rutherford Rubber Co v. Stipney Fire & Rubber Co. Clear.

SUPREME COURT—Trial Term—Part XV.—Recess.

SUPREME COURT—Trial Term—Part XVI.—Recess.

SUPREME COURT—Trial Term—Part XVII.—Guy, J. No day calendar.

SUPREME COURT—Trial Term—Part XVIII. Brady, J. 2623—Phila Warehouse Co v. Seaman. 2030—Western v. same. 2277—Davis v. Edelstein. 2284—Bates v. Lee McLachlan Co. 2701—Libbey v. Hyde Park Terrace Co. 2092—Presburger v. Mechanics Bank, Brooklyn. 139—Alexander v. Cambridge File Mfg Co. 1181—Gottlieb v. Wallace Wall Paper Co. Case on.

SURROGATES' COURT—Chambers—Cohalan, S. Motion calendar: William A. Turpin, James A. O'Connor, Meyer Firsichbaum, Angelo Paradiso, Isabel Joel, Julius Grossman, Samuel Shaskan, Veronica A. Gandolfo, Simon Krawitz, Annie K. Dale, Mary E. Burrell, Emily H. Fields, Jacob Weiss, Maria V. Pollicino, Filippo Nardillo, Maecum Goaldkas, Alex. Meledin, Anna Halperin, Felice Rubano, Wm. Johnston, Carrie W. Livingston, W. P. King, Jas. Best, Jacob Pizer, Vincenzo d'Alessio, &c.; W. L. Wallick, Felix Balta, Eli Sobel, Terence H. Larkin, Elizabeth Connell, Catharine Reilly, John H. Hinton, Max Bowsky, James Varallo, Jane Moncrief, Ellen A. Corcoran, Joseph R. Creede, Linda Lowenstein, Abraham E. Riker, Elizabeth Lawlor, Henry S. Deshon, Annie D. Smith, John R. Considine, Peter Bellone, Mary Carroll, George Flynn, Johanna Gerstl, Elizabeth Walker, Leila C. Bruce, Alonzo Van Deusen, Theresia C. C. Kamm, Ernest Molwitz, Frank R. Thomas, Atchinson Hueston, &c.; Willis G. Johnson, Hudson Hoagland, George P. Clark, Hans Thrane, Leonce Bitard, Michael Bruncko, Johanna Taggard, John Erskine, Irene Littell, David Froehlich, Emily J. Dunn, Benjamin Baron, David C. Johnson, Moses Weis, Edwin Hawley, George J. Dougherty, Catherine E. Daly, Thomas Bannon, Mary E. Morse, Mary C. Tompkins, Marx Dornheimer, John Doran, Charlotte A. Van den Heuvel, Eliza A. Conner, Joseph Swallow, Eliza Schwars, Estate of Joseph Ward, Issue of Fact. Wills for Probate: Bernard Campbell, Stephen O. Storck, William M. Moran, Caroline Steuber, Walther W. Adams, Carrie W. Livingston, John Murray, Bartholomew O. Tamagno, James H. Noon, Lisette Caen.

SURROGATES' COURT—Trial Term—Fowler, S. Contested wills. 3012—John C. Martin.

CITY COURT—Trial Term—Part I.—Schmuck, J. 3466—Hurley v. Schellhorn. 3485—Cohen v. Judson F F Co. 3581—Feinblatt v. Unterberg. 3582—Schoenberg v. Mitlitzky. 3509—Wells v. Graf. 3610—Cohen v. Serabian. 2048—In re Levine. 3490—Ehlers v. Westcott Exp Co. 3483—Bloom v. Bloom. 3465—Erickson v. Dickson. 3467—Sloane v. New England Navigation Co. 3527—Wertkin v. Brunswick. 3535—Clausen, Flanagan Brewery v. Conlan. 3538—Elbschutz v. N Y C & H R R R. 3539—Barry v. Von Garrel. 869—Bock v. J C Duffy Co. 3556—Haslup v. E A Whitehouse Mfg Co. 3569—Natanson v. Hughes. 3570—Leibowitz v. Nassau Elec R R. 3572—Souffrin v. Prudential Development Co. 3596—Kanner v. Goldstein. 3597—Glassberg v. Graf. 3599—Goldberg v. Cohen. 3603—Siskind v. Moses Montefiore Benevolent Society. 3611—Goldstein, Jr, v. Margolies. 3514—Blunstein v. Levy. 1957—Mitchell v. Frank. 7665½—Malcolm v. N Y Telephone Co. 3552—Sperth v. Forward Assn. 3591, 3592—Mueller v. Montauk S I Co. 2644—Baldwin v. U S Fidelity & Cas Co. Case on.

CITY COURT—Trial Term—Part III., Smith, J., case on; Part IV., O'Dwyer, C. J., case on; Part VI., Finelite, J., clear; Part V., Lynch, J., case on; Part VII., La Fetra, J., clear; Part VIII., Delehanty, J., case on.

CITY COURT—Trial Term—Part II.—McAvoy, J. 5364—Ehrlich v. Marx. 5989—Gordon v. House of Childhood. 6049—Hollaman v. Herzig. 6050—Nebel v. Judge. 6051—Strasbourger v. Michard Catering Co. 6060—Vanderpool v. Nat Surety Co. 5905—Karp v. Fuchs. 5560—Philipsborn v. Doktor. 5899—Graham v. Porter. 5944—Oppenheim v. U S Worsted Co. 5805—Kellogg v. Fields. 6045—Levesco v. Francolini. 6030—Paterno Bros v. Lederer. 6054—Rakowitz v. Brill. 6000—Chelsea Exch Bk v. Nichols. 6032—Waltzer v. Cohn. 6016—Hein v. Rowan. 6050—Schnaider v. Taggart West. 6066—U S Trust Co v. Price. 6067—Minakaki v. Guernsly. 6068—Minden Const Co v. Shipman. 6069—Lotos Adv Co v. Golden Perfume Co. 6070—Dorfman v. Meinich. 6071—Marshall Milling Co v. Colandra. Clear.

### Referees Appointed—New York.

SUPREME COURT—Giegerich, J. McGuire v. McGuire—Julius J. Lyons. Matter of Duhrkof—Richard M. Henry.

### Kings County.

SUPREME COURT—Appellate Division—Jenks, P. J.; Hirschberg, Burr, Thomas, Carr, Rich, Stapleton, JJ. Day calendar. 466—Dumas v. Auburndale Co. 468—Ottman Co v. Dodge. 471—Dillon v. Xavier. 473—Holland v. Graguano. 474—Schoenherr v. Brooklyn Drug Co. 475—Tocher v. Mason-Seaman Co. 476—Hall v. Mason-Seaman Co. 480—Copans v. Dugan. 482—Kendrick v. Sigretto Co. 483—Fairchild v. City & Country Contract Co. 484—City of N Y v. Kelsey. 485—Verillo v. Stamford R R. 486—Stuyvesant v. Walters. 487—Turnbull v. Nassau R R. 488—Wrubiewkshy v. Tidewater Co. 489—Flynn v. L I Traction Co. 490—Kewpczinski v. Chelsea Mills. 491—National Surety Co v. Rosenberg. 492—Stillwell v. Bateman. 493—Tiffany v. Harvey.

SUPREME COURT—Trial Term. Day calendar. Part I., Kelly, J. 9132½—Le Bas v. Gildersleeve et al. 4140—Kinlen v. Runyon. 7805—Tice v. N Y, N H & H R R. 3240—Cohen v. Lakow. 6823—Lurie v. Kelly & Fuller. 10607—Dewhurst v. Robins Dry Dock Co. 10855—Hall v. Smith. Highest number reached on regular call, 7901.

SUPREME COURT—Special Term—Benedict, J. Held in Part VI.—Trial Term. 3536—Bradley v. Degnon Contracting Co. 3398—Oestreich v. Oestreich. 3455—Purdy Construc Co v. Fultonia Contrac Co. 3458—Lindall v. Bader. 3482—Herbst v. Herbst. 3114—Cornell v. Bonner. 3294—Loeffler v. Loeffler. 3389—Brownrigg v. Brownrigg. 3407—Frank v. Frank. 1682—Beyer v. Bohnet. 3016—Ryerson v. Ruff. 1241—Ellrodt v. Dodson. 391—Davies v. First Baptist Church. 2568—Moffett v. Petersen. 1596—Krieg v. Hains. 2620—Engelman v. Salomon. 2886—Tepp v. Brown. 3419—Averick v. Averick.

SUPREME COURT—Special Term—Blackmar, J. 2937—Schwab v. Schwab. 3092—Siegel v. Moses. 3039—Lo Re v. Federman. 3215—Murray v. Turner. 3116—Franz v. Fredendenburger. 3404—Levitt v. Levitt. 3288—Cordi v. Murray. 3544—Rhinow v. Rhinow. Reserved calendar. Mortgage foreclosures, cases involving questions of law where proof is formal, cases which can be tried within one hour, will be held. 3486—Smith v. Smith. 3487—Metzer v. Knox. 2488—Loew v. Bailey. 3490—Savage v. Daub. 3491—Livingston v. Kurtin. 3492—Horowitz v. Consolidated Gas Co, N Y. 3493—Cavanagh v. Kerrin. 3494—Getzoff v. Drucker Construc Co. 3495—Reber v. Reber. 2496—Aronowitz v. Aronowitz. 3497—Healey v. Healy. 3498—Feldshuh v. Rothenberg. 3499—Dashby v. Dashby. 3500—Hellebrand v. Lanza. 3501—Walsh v. Walsh. 3503—Kuhn, Jr, v. Kuhn. 3505—Hochman's Sons Iron Works v. Purdy Construc Co. 3507—Bishop v. Decker. 3508—Sugerman v. Sugerman. 3509—Bittner v. Faulkner. 3510—Wyman v. Man Terrace Improv Co. 3511—Doonieff v. Sandomirsky. 3513—Brown v. Brown. 3514—Markowitz v. Markowitz. 3517—Neri v. Weingarten. 3518—Smythe v. Tomlinson. 3519—Gross v. Lohner. 3522—Sherman v. Bogard. 3523—Tuthill v. Tuthill. 3524—Willis v. Willis. 3525—Schmersal v. Schmersal. 3526—Rothenberg v. Rothenberg. 3527—Davis v. Davis. 3528—Burkhardt v. Burkhardt. 3529—Fein v. Fein. 3531—Paccione v. Moretti. 3532—Newland v. Eagle Svgs & Loan Co. 3536—Bradley v. Degnou Contrac Co. 3537—Peterson v. O J Mousette Co. 3541—Sullivan v. Ollendorf. 3542—Coupe v. Coupe. 3543—Lewis v. Lewis.

SUPREME COURT—Special Term—Scudder, J. Litigated motions. 1—Yenser v. Geiger et al. 2—Doyle v. Atlantic Stevedoring Co. 3—Sarah Glazer v. Theodore Glazer. 4—Bal Batun v. B H R R Co. 5—Matter of Winthrop St, (Pink.) 6—William Pook v. Mary Pook. 7—Flynn v. Boland. 8—Matter of Snyder Av. (Avenue A.) 9—Matter of McKinley Av. 10—Martiszaukas v. Pittsburgh Coal Co. 11—Budris v. same. 12—Mary Miller v. Justus Miller. 13—Matter of 61st St, (Adamano.) 14—Matter of 61st St, (Stern.) 15—Hochdorf v. Conovich. 16—Louis Delker v. William Delker. 17—Matter of Ellis, (mtge.) 18—Brown v. Francis. 19—Foster v. M P Smith & Sons Co. 20—Dietz v. Marks. 21—Nelson v. Dickson et al. 22—Blackburne v. Godfrey et al. 23—Dehm v. Haggerty. 24—Watson v. Mason-Seman Transp Co. 25—Jacob Glickerman v. Annie Glickerman. 26—Shea v. Riley. 27—Pascucci v. W H Hibbard Mfg Co. 28—Emerson v. Keller et al. 29—Lotz v. Holtz et al. 30—Young v. Holly. 31—Matter of Smith. 32—Sartori v. Litchfield Const Co and ano. 33—Lathem v. Hanley. 34—D'Amore v. Felgenhauer et al. 35—Hubert v. Theuer et al. 36—Sanit v. Perierie. 37—Simmons v. Mathews et al. 38—Farley v. Scammaca. 39—Matter of Terrace Place. 40—Matter of Kent St, (Kirwan.) 41—Tisdale Lumber Co v. Read Realty Co and ano. 42—Van Nostrand v. Chapman. 43—Hanson v. N Y & Q Co Ry Co. 44—Tesar v. same. 45—Augusta Seeber v. same. 46—Anna Seeber v. same. 47—Murphy v. same. 48—C Landers v. same. 49—J. Landers v. same. 50—Am Sugar Refining Co v. City of N Y and ano. 51—Matter of Schachewitz.

SUPREME COURT—Special Term—Kelby, J. Ex parte business.

SURROGATES' COURT—Ketcham, S. Wills of Charles Moss, E. Van Reid, Mary Neill, Annie Hawkins, Samuel Cunnington, Helena Laugenbach, U. Bruer, Margaret Walsh, Annie Dowd, Sarah McLaughlin, and Adelaide Burroughs. Accountings in the estates of R. A. Kroell, N. J. Nelson, Catherine Littenthal, E. A. Van Deren, B. H. Smith, Margaret Lynch, John Lynch, William Ludden, Catherine McCarren, H. J. Wheeler, Fred Wolf, and Anna Lang. Estates of John W. Smith, Barbara Witzman, Patrick Carney, George Litchfield, and Phoebe Stillwell.

COUNTY COURT—Criminal Calendar—Part I.—Tiernan, J. Francisco Griscuoli, Francisco Calibretto, Frederick Hose, Russell Stinson, Katie Plaska, John De Cantillion, Julius Ostrasky, Stanislaus Dahigul, and Israel Kaplan.

COUNTY COURT—Criminal Calendar—Part II.—Fawcett, J. William Nolan, Morris Willinger, Joseph Serken, Sarah Serken, Antonio Sabella, Michael J. Campbell, Jacob Molese, and George F. Stanton.

COUNTY COURT—Criminal Calendar.—Part III. Stratton, J. Maggie Hill, Oscar Nicolaria, Henry Ballinger, Samuel Kurtz, Frank Elsis, John Gottlieb, Albert Buddensick, and Simon Warniewsky.

COUNTY COURT—Civil Calendar—Part II.—Dike, J. 2184—Peje v. Savage. 3099—Scaglione v. Brooks. 1046—Brand v. B H R R. 2104—Pilner v. Jucsam. 3205—Schmeelk v. Lundy. 3206—Dickens v. Lundy. 2108—Keeley v. Nassau Elec R R. 2646—Werner v. Werner. 2150—Sieberlicht v. B H R R. 2157—Duffin v. Brown.

### Queens County.

COUNTY COURT—Criminal Term—Humphrey, J. 3927—People v. David Dainov, alias David Harris. 3865—People v. Thomas Mitchell. 3805—People v. Joseph Newburger.

### Westchester County.

SUPREME COURT—Special Term—Mills, J. 591—Dickinson v. N Y C & H R R R Co. 701—Konosus v. Kilins. 697—Klos v. Geoffrey. —Taylor v. Lewis. 629—Linnin v. Lydecker. 651—Conlon v. Ellis. 699—Militana v. Werner. 656—Yonkers Lumber Co v. Lineratore. 595—Colaluca v. Colaluca. 702—Choir v. White Plains. 511—Washburn v. Washburn. 597—Schroedner v. Schroeder. 527—Breden v. City of Mt Vernon. 628—E T Burrowes Co v. Davis. 624—Heffman v. Dobbs.

## LATEST CUSTOMS RULINGS.

### Combination Powder Puffs Lowered—Decisions in Antiques.

The Board of United States General Appraisers yesterday decided that silk articles gotten up to resemble handkerchiefs, but intended for use as powder puffs, are not handkerchiefs under the Tariff act of 1909. The goods consisted of hemstitched pieces of silk measuring about 9 inches square, in the centre of which was applied a circular piece of silk to which was attached a disk of down used as a powder puff. The Collector at Chicago returned the articles for duty at 60 per cent. under the provision for silk handkerchiefs. Sears, Roebuck & Co., the importers, asked 50 per cent. under Paragraph 403, as manufactures of silk. Judge Howell held for the board that in the condition imported the goods were plainly powder puffs rather than handkerchiefs and sustained the protests.

Ira W. Morris of Chicago was sustained in a protest for the classification as antiques of bronze lanterns. The Collector's assessment at 45 per cent. on manufactures of metal was reversed. Several similar protests were rejected.

## The State Bank

Madison Square Branch
7 West 26th St.

Member of the New York Clearing House.

DEPOSITS OVER $25,000,000.00

Sound : : Conservative : : Accommodating

Accounts Invited

H. W. VOGEL, M'g'r.

### SAVINGS BANKS.

## The Williamsburgh Savings Bank

Broadway and Driggs Ave., Brooklyn.

Notice is hereby given that on and after the 21st day of July, 1913, a Semi-Annual Interest at the rate of

**FOUR PER CENT.**

per annum will be paid to all depositors in this bank who on the 1st day of July, 1913, may be entitled thereto.

Money deposited on or before July 10, 1913, will draw interest from July 1.

E. B. TUTTLE, President.
CHARLES J. PASFIELD, Cashier.
BANK OPEN MONDAY EVE'S, 4 TO 7.

## Metropolitan Savings Bank

1 and 3 THIRD AVE. (opp. Cooper Institute).
CHARTERED 1852.
120 DIVIDEND
New York, June 10, 1913.

INTEREST FOR THE HALF YEAR ENDING June 30, 1913, at the rate of

**Four Per Cent. Per Annum**

will be credited to depositors entitled thereto under the by-laws of the bank on sums from $5 to $3,000. INTEREST Payable July 16, 1913. MONEY DEPOSITED on or before July 12th will draw interest from July 1.

JONATHAN B. CURREY, President.
E. SHERER, Sec'y. R. D. ANDREWS, Asst. Sec'y.

## New York Savings Bank

N. W. Cor. 14th St. and 8th Avenue.

July 1, 1913, dividend at the rate of

**FOUR PER CENT.**

per annum on all sums from $5 to $3,000 entitled thereto under the by-laws.

DEPOSITS MADE ON OR BEFORE JULY 10 WILL DRAW INTEREST FROM JULY 1.

WILLIAM FELSINGER, President.
JAMES L. WANDLING, Treasurer.
ARCHIBALD M. PENTZ, Secretary.

### DIVIDENDS.

**259th Consecutive Semi-Annual Dividend**

ESTABLISHED 1784

## The Bank of New York

*National Banking Association*

New York, June 17th, 1913.

The Board of Directors have this day declared a semi-annual dividend of Eight (8%) per cent., payable on and after July 1st, 1913.

The transfer books will remain closed from June 21st, 1913, to July 1st, 1913.

JOSEPH ANDREWS, Cashier.

## THE CENTURY BANK of the City of New York,

Fifth Avenue and 20th St., New York City,
June 11th, 1913.

At a meeting of the Board of Directors held this day a quarterly dividend of Three Per Cent., free of tax, upon the new stock of this bank was declared and will be paid July 1st, 1913, to the holders of record thereof on the books of the bank at the close of business on the 24th day of June, 1913.

The transfer books of and for such stock will be closed on June 24th, 1913, at three o'clock P. M., and reopened July 1st, 1913, at 10 o'clock A. M.

By order of the Board of Directors.

**W. H. DEVLIN, Cashier.**

FOUNDED
1803

220TH CONSECUTIVE SEMI-ANNUAL DIVIDEND.
THE MERCHANTS NATIONAL BANK of the City of New York,
42 Wall Street.
June 19th, 1913.

The Board of Directors has this day declared a dividend of FOUR PER CENT. (4%), free of tax, payable July 1st, 1913, to stockholders of record at the close of business June 25th, 1913. JOSEPH BYRNE, Cashier.

## UNITED FRUIT COMPANY

DIVIDEND NO. 56

A quarterly dividend of Two Per Cent. on the capital stock of this Company has been declared, payable July 15th, 1913, at the office of the Treasurer, 131 State Street, Boston, Mass., to stockholders of record at the close of business June 26th, 1913.

CHARLES A. HUBBARD, Treasurer.

**CONTINENTAL PAPER BAG CO.**
17 Battery Place, New York, June 23, 1913.
**33d Consecutive Common Stock Dividend.**

A quarterly dividend of one and one-half per cent. (1½) on the common stock has been declared payable June 30th, 1913, to common stockholders of record at the close of business June 25th, 1913. Checks mailed.

HILSON MUNSEY, Assistant Secretary.

**CYPRESS HILLS CEMETERY.**

The Annual Election for Directors of the Cypress Hills Cemetery will be held at the New York Office, Metropolitan Building, 1 Madison Avenue, Suite 8,037-38, Tuesday, July 8th, 1913, during the hour between 12 and 1 o'clock P. M.

A. M. FRASER, Secretary.

**THE BANK OF AMERICA.**
New York, June 20th, 1913.

The Board of Directors have to-day declared a semi-annual dividend of Fourteen (14) Per Cent., free of tax, payable July 1st, 1913, to stockholders of record of this date. The transfer books will remain closed until July 2, 1913. W. M. BENNET, Cashier.

**MANNING, MAXWELL & MOORE, INCORPORATED.**

The Board of Directors, in quarterly meeting held June 23d, 1913, declared a dividend of one and one-half per cent. (1½%) on capital stock of the company, payable on June 30, 1913, to stockholders of record of that date. GEO. D. BRANSTON, Treasurer.

**U. S. INDUSTRIAL ALCOHOL CO.**
PREFERRED DIVIDEND NO. 27.

The regular quarterly dividend of 1¾% upon the preferred Capital Stock of this Company has been duly declared, payable July 15th, 1913, to preferred stockholders of record July 8th, 1913. Transfer books will not be closed.

JAMES P. McGOVERN, Secretary.

## International Navigation Company

(Now called International Mercantile Marine Company)

### First Mortgage Sinking Fund 5% Gold Bonds

Due first day of February, 1929.

NOTICE IS HEREBY GIVEN that pursuant to the terms of the mortgage dated the first day of February, 1899, two hundred and sixty-four (264) of said bonds, of $1,000 each, numbered as below, have been drawn for redemption by the Sinking Fund at par and accrued interest, as of August 1st, 1913, when all interest thereon will cease.

The numbers of the bonds drawn are as follows:

| | | | | | | | |
|---|---|---|---|---|---|---|---|
| 64 | 65 | 141 | 233 | 281 | 347 | 454 | 1024 |
| 1217 | 1224 | 1266 | 1276 | 1303 | 1333 | 1335 | 1409 |
| 1476 | 1518 | 1601 | 1695 | 1699 | 1765 | 1775 | 1806 |
| 1832 | 1852 | 1870 | 2016 | 2145 | 2208 | 2227 | 2251 |
| 2261 | 2386 | 2399 | 2484 | 2485 | 2488 | 2504 | 2605 |
| 2743 | 2833 | 2834 | 2889 | 2923 | 2940 | 2968 | 3088 |
| 3340 | 3432 | 3520 | 3565 | 3793 | 3895 | 4208 | 4370 |
| 4400 | 4429 | 4452 | 4573 | 4589 | 4622 | 4785 | 4811 |
| 4828 | 4851 | 4918 | 4942 | 5313 | 5314 | 5335 | 5361 |
| 5370 | 5532 | 5539 | 5986 | 6022 | 6058 | 6087 | 6097 |
| 6112 | 6162 | 6206 | 6250 | 6320 | 6377 | 6563 | 6783 |
| 6843 | 6891 | 6892 | 7235 | 7279 | 7306 | 7360 | 7614 |
| 7624 | 7772 | 7827 | 7974 | 8083 | 8106 | 8169 | 8183 |
| 8215 | 8362 | 8365 | 8375 | 8413 | 8482 | 8503 | 8761 |
| 8804 | 8856 | 8862 | 8956 | 8972 | 9109 | 9225 | 9276 |
| 9281 | 9358 | 9462 | 9486 | 9498 | 9563 | 9672 | 9689 |
| 9746 | 9813 | 10045 | 10048 | 10177 | 10247 | 10263 | 10290 |
| 10314 | 10350 | 10384 | 10439 | 10555 | 10591 | 10890 | 10929 |
| 10995 | 11060 | 11137 | 11194 | 11247 | 11362 | 11440 | 11549 |
| 11551 | 11666 | 11672 | 11786 | 11844 | 11921 | 12018 | 12135 |
| 12207 | 12215 | 12272 | 12301 | 12315 | 12411 | 12468 | 12584 |
| 12610 | 12621 | 12775 | 12780 | 12827 | 12946 | 12948 | 12985 |
| 13050 | 13051 | 13061 | 13115 | 13132 | 13378 | 13442 | 13448 |
| 13450 | 13521 | 13540 | 13587 | 13619 | 13686 | 13704 | 13709 |
| 13812 | 13900 | 13907 | 13910 | 13998 | 14181 | 14208 | 14230 |
| 14236 | 14261 | 14350 | 14685 | 14902 | 14906 | 15023 | 15046 |
| 15147 | 15387 | 15573 | 15740 | 15751 | 15778 | 15798 | 15857 |
| 15918 | 16042 | 16054 | 16078 | 16398 | 16484 | 16618 | 16629 |
| 16674 | 16755 | 16806 | 16939 | 16975 | 17177 | 17178 | 17315 |
| 17420 | 17438 | 17453 | 17462 | 17829 | 17978 | 18068 | 18152 |
| 18212 | 18471 | 18539 | 18624 | 18754 | 18775 | 18905 | 18953 |
| 18962 | 19102 | 19113 | 19268 | 19287 | 19298 | 19372 | 19532 |
| 19636 | 19734 | 19793 | 19805 | 19814 | 19849 | 19851 | 19901 |

The above bonds will be paid upon presentation on and after August 1st, 1913, with all unmatured coupons attached, at the office of the Trustee, Fidelity Trust Company, 325 Chestnut Street, Philadelphia, Pennsylvania; August, 1913, coupons payable in New York.

INTERNATIONAL MERCANTILE MARINE COMPANY,
H. G. PHILIPS, Treasurer.
FIDELITY TRUST COMPANY, Trustee.
June 18, 1913. R. ELLIS, President.

NOTICE IS HEREBY GIVEN THAT forty-five of the First Mortgage Six Per Cent. Gold Bonds of The Northwestern Consolidated Milling Company, numbered 2, 56, 57, 66, 70, 79, 81, 82, 85, 197, 205, 210, 212, 219, 318, 320, 323, 359, 371, 378, 383, 410, 444, 445, 447, 471, 542, 543, 560, 574, 600, 602, 609, 621, 663, 679, 749, 774, 789, 825, 826, 857, 862, 882, and 890 are hereby called for redemption on the first day of July, 1913, pursuant to the right of call indorsed upon said bonds under the provisions of the third covenant of the Supplemental Indenture of July 1st, 1911, extending the time of payment of said bonds, and that the same will be paid upon presentation pursuant hereto at either the office of the Trustee, Minneapolis Trust Company, Minneapolis, Minnesota, or the Chase National Bank in the City of New York.

Dated Minneapolis, Minnesota, April 9th, 1913.

THE NORTHWESTERN CONSOLIDATED MILLING CO.
By H. P. Gallaher, Vice President.

**Denver Union Water Company.**
**South Platte Canal & Reservoir Company.**

Coupons of these companies due July 1st, 1913, will be paid on and after that date upon presentation at the Fourth National Bank of the City of New York.

DANIEL J. ROGERS, Cashier.
June 23, 1913.

FINANCIAL MAN SEEKS OPPORTUNITY with trust company, banking, or commercial house; detail man; expert at figures and margins; thorough knowledge of securities; thirteen years present firm. T 257 Times Downtown.

### MEETINGS AND ELECTIONS.

TO THE STOCKHOLDERS OF THE **Union Trust Company of New York:**

Notice is hereby given that, pursuant to resolutions duly adopted by the Board of Trustees, a Special Meeting of the Stockholders of the Union Trust Company of New York will be held at the office of the Union Trust Company of New York, 80 Broadway, Borough of Manhattan, City of New York, N. Y., in the room in which the annual meeting of the Stockholders is usually held, on the 25th day of June, 1913, at 11 o'clock in the forenoon of said day.

The objects of said meeting are:

(1) To authorize the proposed increase of the capital stock of the Union Trust Company of New York from $1,000,000, divided into 10,000 shares, each of the par value of $100, to $3,000,000, divided into 30,000 shares, each of the par value of $100.

(2) To authorize the offering of such additional stock, to wit: 20,000 shares of stock, each of the par value of $100, for subscription at the par value thereof pro rata to the stockholders of the Union Trust Company of New York of record at the close of business on the 25th day of June, 1913, for such period and under such regulations and provisions as shall be determined at said special meeting of stockholders, and the sale of all additional shares not subscribed, taken and paid for, by the President of the Company to such persons, in such manner, at such time or times, and at such price as he may determine; provided, however, that none of such shares shall be sold for less than the market value thereof nor for less than $100 per share.

(3) To take such action as may properly come before said meeting in relation to the proposed increase of said capital stock, and the disposition thereof.

Dated, New York, June 9, 1913.
EDWIN G. MERRILL, President.
HENRY M. POPHAM, Secretary.

NOTICE.

Notice is hereby given that a special meeting of the stockholders of the T. H. Wheeler Company, a corporation of New York, will be held on the 7th day of July, A. D. 1913, at 11:30 o'clock A. M., at 52 Tenth Avenue, New York City, N. Y., for the purpose of voting upon a proposition that such corporation be forthwith dissolved.

E. WILSON,
A. WATSON ARMOUR,
G. M. WILLETTS,
F. W. CROLL,
F. W. LYMAN,
Directors of T. H. Wheeler Company.

NOTICE IS HEREBY GIVEN THAT THE Annual Meeting of the Stockholders of WOOL EXCHANGE REALTY COMPANY will be held at the office of the Company, 260 West Broadway, New York City, on Tuesday, the 8th day of July, 1913, at 10 o'clock A. M., for the election of Directors for the ensuing year, and for the transaction of such other business as may properly come before the meeting. J. G. WYLIE, Secretary.

### DIVIDENDS.

**CONTINENTAL PAPER BAG CO.**
17 Battery Place, New York, June 23, 1913.
**52d Consecutive Preferred Stock Dividend.**

A quarterly dividend of one and one-half per cent. (1½) on the preferred stock has been declared payable, June 30th, 1913, to preferred stockholders of record at the close of business on June 25th, 1913. Checks mailed.

HILSON MUNSEY, Assistant Secretary.

## ALLIS-CHALMERS

### Reorganization under PLAN AND AGREEMENT OF REORGANIZATION DATED MARCH 18, 1912.

NOTICE IS HEREBY GIVEN that **VOTING TRUST CERTIFICATES REPRESENTING PREFERRED AND COMMON STOCK OF THE ALLIS-CHALMERS MANUFACTURING COMPANY,** distributable to holders of certificates of deposit issued by the Central Trust Company of New York, as Depositary, for bonds or preferred or common stock of the Allis-Chalmers Company deposited under said Plan and Agreement of Reorganization, **ARE NOW READY FOR DELIVERY** on the presentation and surrender of such certificates of deposit, duly endorsed, at the office of the CENTRAL TRUST COMPANY OF NEW YORK, 54 Wall Street, New York City.

Holders of stamped certificates of deposit for 1st Mortgage Bonds of the Allis-Chalmers Company, upon which the amount of the coupon of January 1, 1912, has been advanced, will be required, on presentation, to pay interest in New York funds on the amount so advanced at the rate of 5% per annum from the date of the advance noted on the certificates to June 23, 1913. In all cases, holders of certificates for bonds should designate the names in which they desire Voting Trust Certificates to be issued. Voting Trust Certificates issuable on surrender of certificates of deposit for preferred or common stock of the Allis-Chalmers Company will be issued in the name of the registered holder unless otherwise duly directed.

The following distribution will be made against certificates of deposit, viz.:

1. Voting Trust Certificates representing $1,000 par value of preferred stock and $950 par value of common stock of the Allis-Chalmers Manufacturing Company for each 1st Mortgage Bond of the Allis-Chalmers Company. Holders of unstamped certificates of deposit for bonds will further be entitled to receive $25 in cash per bond for the coupon of January 1, 1912.

2. Voting Trust Certificates for $20 par value of preferred stock and $90 par value of common stock of the Allis-Chalmers Manufacturing Company for each share of $100 par value of preferred stock of the Allis-Chalmers Company, on which the assessment has been paid in full.

3. Voting Trust Certificates for $10 of preferred stock and $35 of common stock of the Allis-Chalmers Manufacturing Company for each share of $100 par value of common stock of the Allis-Chalmers Company, on which the assessment has been paid in full.

For interests less than 100 shares, Voting Trust Fractional Scrip Certificates will be issued, exchangeable for Voting Trust Certificates when presented in amounts aggregating one or more shares of the par value of $100 each.

The Committee will accept payment of over-due assessments on stock of the Allis-Chalmers Company up to the close of business on **JULY 7, 1913.**

In conformity with the Agreement of Reorganization, any depositor who shall have failed to make payment in respect of the assessment on his stock on or before **JULY 7, 1913,** shall cease to have any rights or be entitled to any benefits under the Plan and Agreement of Reorganization, and the deposited stock and any sum or sums heretofore paid by the depositor in respect of such assessment will then be forfeited, and stock of the new Company issuable in respect of deposited stock, upon which the assessment has not been paid in full on or before said date, will be issued to the Underwriting Syndicate on payment by it of the several amounts due and in default, as provided in the Underwriting Agreement of March 26, 1912.

Dated, New York, June 23, 1913.

JAMES N. WALLACE,
CHARLES W. COX,
ALEXANDER J. HEMPHILL,
R. WALTER LEIGH,
JOHN H. McCLEMENT,
W. EMLEN ROOSEVELT,
FRED VOGEL, JR.,
Reorganization Committee.
FRANKLIN L. BABCOCK, Secretary,
54 Wall Street, New York City.

## DETROIT, TOLEDO & IRONTON RAILWAY COMPANY.

**To the Holders of Certificates of Deposit of the New York Trust Company representing General Lien and Divisional First Mortgage Bonds of the above Railway Company;**
**and**
**To the Holders of Said Bonds:**

The undersigned, the Committee appointed and acting under a Bondholders' Protective Agreement dated December 1, 1909, as amended February 24, 1911, and March 28, 1913, HEREBY GIVES NOTICE that it has prepared and adopted a **Plan and Agreement,** dated June 3, 1913, for the reorganization of the properties upon which the mortgage securing the above bonds is a first lien, to wit, the Northern and Southern Divisions of the above Railway Company, and has filed said **Plan and Agreement** with THE NEW YORK TRUST COMPANY as Depositary thereunder.

Holders of outstanding Certificates of Deposit of The New York Trust Company issued upon deposit of the above bonds under said Protective Agreement, who do not file with the Committee their written dissent from said Plan and Agreement and notice of their desire to withdraw from said Protective Agreement, and who do not surrender their Certificates of Deposit and withdraw the amount of bonds represented thereby and pay to the Depositary, for the account of the Committee, the sum of $125.00 for each bond (which amount has been fixed by the Committee as a fair proportion of the compensation, expenses, and obligations of the Committee), **ON OR BEFORE JUNE 25, 1913,** shall be conclusively and finally deemed to have assented to and ratified said Plan and Agreement of Reorganization and to be irrevocably bound and concluded by the same.

Holders of said bonds and holders of Certificates of Deposit therefor will be permitted to share in the reorganization only upon subscribing and paying to THE NEW YORK TRUST COMPANY, the Depositary, at its office, Number 26 Broad Street, New York, for the purposes of the Reorganization, $350 in New York funds for each bond of the face value of $1,000, with June 1, 1910, and all subsequent coupons attached, deposited by them, the first instalment of the amount so payable, viz.: the sum of $100 for each such bond being payable **ON OR BEFORE JUNE 25, 1913,** and the balance in one or more instalments, as called for by the Reorganization Committee, on not less than two weeks' published notice given as provided in the Plan and Agreement of Reorganization.

For such payments to be made by the Depositors under said Plan and Agreement, and in exchange for the bonds deposited by them, the Depositors will be entitled to receive, upon the completion of the Reorganization under said Plan, in case said Plan shall have been declared operative, for each $350 in cash, paid by them,

Two-Year Six Per Cent. (6%) Gold Notes (at 96) .......... $364.58
Voting Trust Certificates for Capital Stock .......... $1,000.00

as provided in said Plan and Agreement of Reorganization.

Certificates of Deposit must be presented to the Depositary at the time of the payment of the instalments payable in respect thereof for the appropriate notation thereon of such payment.

Holders of bonds, who have not already deposited the same under the said Protective Agreement, may become parties to said Plan and Agreement of Reorganization by depositing their bonds in negotiable form with June 1, 1910, and all subsequent coupons attached, with the Depositary under said Protective Agreement **ON OR BEFORE JUNE 25, 1913,** receiving Certificates of Deposit therefor issued under said Protective Agreement, with appropriate notation showing that the holders of such certificates have assented to said Plan and Agreement of Reorganization, and by paying to the Depositary the amounts payable under said Plan and Agreement as hereinbefore stated within the times limited for such payment.

Copies of the Plan and Agreement of Reorganization may be obtained from the Depositary or from the Secretary of the Committee.

Dated New York, June 4, 1913.

OTTO T. BANNARD, Chairman,
SIDNEY C. BORG,
PHILIP J. GOODHART,
BRADLEY MARTIN, JR.,
HARRY T. HARMON,
Committee.
WM. R. BRITTON, Secretary,
30 Broad Street, New York.
GEORGE WELWOOD MURRAY,
ALFRED A. COOK,
Counsel.

**Union Pacific Southern Pacific**

There is a great deal of uncertainty among investors over the possible results on July 1st of the Supreme Court Decision, which, coupled with the extremely low prices at which the securities of these roads are selling, makes our analysis of the subject vitally interesting.

We have the third reprint of this booklet ready for distribution, and will gladly send it to those interested on request.

**Eastman, Dillon & Co.**
Members New York Stock Exchange
Investment Bankers
71 Broadway New York

**Harris, Forbes & Co**
Successors to N. W. Harris & Co., N. Y.
Pine Street, Cor. William
NEW YORK

Government Municipal Railroad and Public Utility — Bonds for Investment

**Rail Road Equipment BONDS**
Due 1914
Price to Net 6%

Equipment bonds, in our opinion, are the safest bonds issued by Railroads, and are much more secure than the first mortgage bonds and are not affected even by Receiverships.

Send for particulars.

**Farson, Son & Co.**
Members New York Stock Exchange.
New York 115 Broadway — Chicago First Nat'l Bank Bldg.

**Municipal Bonds Yielding About 4.75%**

Legal investment for savings banks in New York, Maine, New Hampshire and Vermont.

Eligible as security for postal savings bank deposits.

Obligation of a seaport and railroad center of over 80,000 population.

The return of normal monetary conditions should advance the price of these bonds materially.

Further particulars on request for Circular AG-10.

**N. W. Halsey & Co.**
49 Wall Street, New York
Philadelphia Chicago San Francisco

**A Comprehensive List of Bonds**
Legal for Savings Banks & Trust Funds
As well as a selected List of
Railroad and Industrial Bonds

may be had by sending for our latest Circular G-C. Many of the bonds included are purchased extensively by banks and insurance companies, and are equally well adapted to the needs of the private investor.

**A.B.Leach & Co.**
Investment Securities
149 Broadway, New York
Chicago Philadelphia Buffalo
Boston London, Eng. Baltimore

**Short Time Notes**
One and two years,
yielding 6½%
**Equipment Bonds**
5½%
Circulars on Application.

**Estabrook & Co.**
Members New York Stock Exchange / Boston Stock Exchange
24 Broad St. New York

**TURNER, TUCKER & CO., Inc.**
Investment Bankers
BOSTON CHICAGO NEW YORK
24 Milk Street First Nat'l Bank Bldg. 111 B'way.

**E.&C.Randolph**
Members New York Stock Exchange
111 Broadway, New York.
Bond and Open Market Securities Department.
T. F. SHIELDS, Mgr.
Dealers in Investment and Other Securities of the United States, Canada, and Mexico.

**Buff., Roch. & Pitts. 4½s**
**Bigelow & Company**
49 Wall Street New York
Private wires to Philadelphia.

# FINANCIAL MARKETS

## Stocks Recover Part of Saturday's Loss—Money Market News Here and Abroad.

A sharp upturn followed by a reaction left the general level of prices at the close yesterday a little higher than at the end of last week. The trading amounted to no more than the transactions recorded during Saturday's short session. There was no very direct connection between the price changes and the news. A retreat from the position which traders had assumed on Saturday, when the first news from Washington came with respect to the action which the Interstate Commerce Commission had taken regarding the railroads' application for an increase in their freight rates, was, however, a factor. Without any real reason for doing so a number of traders had assumed last week that the Commerce Commission was about to grant the increase requested by the railroads, and with equally little reason these same traders or others assumed on Saturday that the refusal of the Interstate Commerce Commission to reopen the 1910 case meant that the commission had decided against any increase in rates. No such interpretation could be put upon the full statement by the commission, and though this announcement was withdrawn it was explained in Washington advices yesterday that it had been withdrawn for change not in substance but merely in wording. Among the day's concrete items of information were reports from the copper trade of a further reduction in the price of that metal and the fortnightly statement of the American Railway Association showing an increase of 26 per cent. in the number of idle freight cars on June 14 compared with the figures at the close of May.

The financial district was much interested in estimates which bankers received yesterday regarding the likelihood of change being made in the Currency bill. Those advices were to the effect that no important changes could be expected, and that the bill would either pass or be rejected practically in the form in which it now stands. President Wilson's address to Congress, in which he took the stand that control of the new banking machinery must rest with the Government, served to strengthen the conviction that no change was probable in the feature of the bill which has called forth the most severe criticism. There are differences of opinion even in Wall Street regarding the currency reform proposals, but to many at least it seemed that what had been long hoped for as a favorable factor in the general business and financial situation was in danger of proving at least not a helpful influence.

Foreign news bearing on money market affairs contained some interesting items. Germany was the successful bidder for most of the new gold which arrived in London, and Berlin renewed bids for money here. Rates of 6½ per cent. for thirty days and 6 per cent. for sixty days have been offered for mark loans, but these bids, reasonably enough, were not taken as evidence of any unusual strain in the German money market. The facts are that the Berlin market seems to have over rather than under prepared for the requirements of the half-yearly settlement. Discount rates at Berlin were quoted one-quarter per cent. lower, at 5⅝, which itself was suggestive that full preparation had been made for the needs which the banks will have to meet a week hence. That a condition relatively of much ease is expected in Germany after the beginning of next month is indicated by the fact that rates as low as 5 per cent. were quoted to our bankers yesterday for the discounting of ninety-day bills after July 1. In this market the outstanding feature of the day's movements was the continued large inflow of cash from the interior.

### MONEY AND EXCHANGE.

Money on call loaned on Stock Exchange collateral at 1½@2 per cent., with the last loan at 2 per cent. The renewal rate was 2 per cent.

The money rates were 3½@4 per cent. for sixty days, 3¾@4¼ per cent. for ninety days, 4½@4¾ per cent. for four months, 4¾@5 per cent. for five months, 4¾@5¼ per cent. for six months, and 5¼@5¾ per cent. for seven months.

Commercial paper was quoted at 6 per cent. for the best names.

Clearing House exchanges, $221,027,373; balances, $13,068,138; Sub-Treasury credit balance, $1,799,188.

The local banks have lost $1,827,000 on their Sub-Treasury operations since Friday.

### FOREIGN RATES.

Discount rates abroad yesterday were: London, 4 5-16@4⅜ per cent. for short and three months' bills; Paris, 3⅝ per cent., and Berlin 5⅝@5¾ per cent. Money was 3¼ per cent. in London and 3½ per cent. in Berlin.

The Paris check rate on London was 25f 24c, and the Berlin check rate on London was 20 marks 42½ pfennigs.

Foreign exchange was quoted as follows at the points noted:

### CABLE AND SIGHT RATES.

London—Cable, $4.8740; demand, high, $4.8695; low, $4.8685; last, $4.8690.

Paris—Cable, 5.17½ less 1-16; check, 5.18⅛ less 3-64.

Berlin—Cable, 95⅝ plus 1-32; check, 95¼ less 1-64.

Switzerland—Cable, 5.18¾ less 1-16; check, 5.19⅜ less 1-16.

Holland—Cable, 40.14; check, 40.08.

### SIXTY AND NINETY DAY BILLS.

London—Bankers', 60 days, $4.83; 90 days, $4.8125.

London—Commercial, 60 days, $4.82¾; 90 days, $4.81.

Paris—Commercial, 60 days, 5.22½ plus 1-32; 90 days, 5.23¾.

Berlin—Commercial, 60 days, 94 3-16; 90 days, 93 13-16.

### DOMESTIC EXCHANGE RATES.

Boston, par; Chicago, 15c premium; St. Louis, 30c premium; St. Paul, 55c premium; San Francisco, 30c premium; Montreal, 15⅝c premium.

### SILVER QUOTATIONS.

Bar silver was 1/16d lower in London, at 27¾d, and ¼c lower in New York, at 58c per ounce.

### RAILROAD EARNINGS.

ANN ARBOR—

| | 1913. | 1912. | Increase. |
|---|---|---|---|
| 2d week June | $42,363 | $40,397 | $1,966 |
| July 1-June 14 | 2,187,312 | 2,204,333 | *17,021 |

CHICAGO & ALTON—

| | 1913. | 1912. | Increase. |
|---|---|---|---|
| 2d week June | 315,036 | 271,918 | 43,118 |
| July 1-June 14 | 14,624,839 | 13,934,753 | 690,086 |

SEABOARD AIR LINE—

| | 1913. | 1912. | Increase. |
|---|---|---|---|
| 2d week June | 440,780 | 406,924 | 33,856 |
| July 1-June 15 | 23,475,476 | 22,071,032 | 1,404,444 |

TWIN CITY LINES—

| | 1913. | 1912. | Increase. |
|---|---|---|---|
| 2d week June | 172,864 | 160,761 | 12,103 |
| Jan. 1-June 14 | 3,784,878 | 3,511,044 | 273,834 |

BALTIMORE & OHIO for May—

| | 1913. | 1912. | 1911. |
|---|---|---|---|
| Gross | $8,967,456 | $8,252,995 | $7,518,036 |
| Net | 2,675,981 | 2,723,362 | 2,547,812 |
| 11 mos. gross | 92,540,705 | 84,279,490 | 80,688,295 |
| Net | 25,476,207 | 25,410,209 | 23,117,207 |

INTERBOROUGH RAPID TRANSIT for May—

| | 1913. | 1912. | Increase. |
|---|---|---|---|
| Gross | 2,857,075 | 2,752,465 | 104,610 |
| Net aft. taxes | 1,518,833 | 1,469,480 | 49,353 |
| Other income | 57,261 | 44,525 | 12,736 |
| Total income | 1,576,094 | 1,514,005 | 62,089 |
| Srp. aft. chgs | 647,904 | 594,969 | 52,935 |
| Pass. carried | 55,871,855 | 52,638,514 | 2,233,341 |
| 11 mos. gross | 29,906,599 | 28,739,248 | 1,167,351 |
| Net aft. taxes | 15,793,120 | 14,959,480 | 833,640 |
| Other income | 429,202 | 357,949 | 71,253 |
| Total income | 16,222,322 | 15,317,429 | 904,893 |
| Srp. aft. chgs | 6,735,613 | 6,231,112 | 845,501 |
| Pass. carried | 588,805,345 | 558,653,673 | 25,151,672 |

**Miscellaneous Earnings.**

FEDERAL LIGHT AND TRACTION for May—

| | 1913. | 1912. | Increase. |
|---|---|---|---|
| Gross | $184,051 | $164,534 | $19,517 |
| Net | 75,323 | 65,047 | 10,276 |
| 5 mos. gross | 1,000,597 | 875,445 | 125,152 |
| Net | 433,692 | 371,850 | 61,842 |

# TOPICS IN WALL STREET.

**Frisco's Financing.**

It was learned from an authentic source yesterday that the St. Louis & San Francisco actually received 78 cents on the dollar for the $3,000,000 of 5 per cent. bonds sold last March. It had been reported from time to time that this was the price paid the company by the bankers, but the fact that the issue was offered to investors in France at 88 did not seem to fit in well with a net price to the bankers 10 points lower. Speyer & Co. resold the bonds to the French bankers at 78¾, netting a commission of ¾ per cent., and the Paris dealers offered them at an apparent profit to them of 9¼ points. On behalf of the foreign bond houses it should be remembered that the expense of bringing out an issue in France is large, totaling between 4 and 5 per cent., leaving about 4 points profit for the bankers. State taxes and official listing fees make big inroads on a company's net return from securities sold in Paris.

* * *

**Traders Wary in Action.**

Buying by London and the covering of short contracts helped yesterday to make the first hour of business in the stock market lively, with the price tone strong. Nearly half of the session's transactions occurred in this period. It appeared as though developments on Sunday in the situation surrounding proposed currency regulations had persuaded a portion of the short interest to drop out of the market until they saw their way clearer, and announcement from Washington that something further would be said by the authorities in regard to railroad rates hastened their progress to cover. Other explanations might have been advanced to explain the vigor with which stocks were put up, but to credit the movement to retreating operations by the bears seemed the most logical in view of the sharp fall of prices on Saturday under selling which was evidently largely professional. The appetite for stocks was appeased before 11 o'clock, and thereafter dullness ruled. The opening hour had brought trading to the extent of 125,000 shares, in round numbers, while the best hour afterward recorded transactions of no more than 44,000, and from 12 to 1 o'clock only a little in excess of 21,000 shares changed hands. Brokers on the board room floor said that the concentration of attention in the financial district upon the currency bill had unsettled the preconceived calculations of traders toward the course of prices, and they had stepped back to wait for new developments.

* * *

**Mexican Loan Terms.**

The bankers in this city who are associated with the French houses in bringing out the Mexican Government loan expect to be in a position to announce the terms to-day. France is offering 14¼ millions of her allotment of 30 millions of the new loan at a little under 98. The bonds are guaranteed by the application of 38 per cent. of the customs, and in those countries which have recognized the new Government they are expected to find a ready market.

* * *

**Paper Brokers Wait and Watch.**

Commercial paper brokers look for considerable more activity in their line toward the end of the month, when the banks have finished strengthening their position to meet July disbursements than at any time since the month opened. The market for mercantile notes is in much the same condition as at the corresponding date last December, when the banks were preparing for large first-of-the-year dividend and interest payments. Rates then were hard at 6 per cent., with very little paper moving. Toward the end of December a slight easement occurred, and in the first seven days of the new year the banks bought extensively to the accompaniment of rapidly declining rates. In a few days more six-months' notes of the best grades were quoted at 4½ per cent. Prediction in well-informed quarters of the commercial paper market does not make particular reference to the probable course of quotations after July 1, but it does go so far as to say that business will be more active than at any previous period of the year. The brokers are waiting and watching for early signs of improvement.

* * *

**Silence on Dissolution Plan.**

There are still six days before the expiration of the extended period given the Union Pacific management to find a plan for the disposition of Southern Pacific stock, but it is apparent that whatever the Circuit Court decides in the matter must be final, since there will not be sufficient time in which to offer any further plans before July 1. In some way many people became convinced that the lower court's findings on the alternative plans submitted at St. Paul a few weeks ago would be made public yesterday, and some of the selling in the afternoon was ascribed to disappointment on their part as the day lengthened with no announcement. The Union Pacific Directors have given up discussing possibilities; they say that they have had no intimation as to what to look for from Washington or St. Paul.

* * *

**Copper Reported at 14 3-8 Cents.**

It was unofficially reported in the Street yesterday that small lots of copper metal had been sold at 14⅜ cents a pound. The larger selling agencies continued to hold their price at 15 cents, as far as could be learned, and the major part of the business done by their smaller contemporaries was at 14⅝ cents. Signs are accumulating in the copper market that producers and consumers of the more substantial order are approaching the deadlock which existed three months ago.

### SHORT TERM NOTES.

| Name. | Rate. | Maturity. | Bid. | Ask. | Yield. |
|---|---|---|---|---|---|
| Amal. Copper | 5 | Mar.15,'15 | 97½ | 98⅜ | 6.10 |
| Am. Loco | 5 | Oct., 1913 | 99⅞ | 100⅛ | 4.30 |
| Am. Loco | 5 | Oct., 1914 | 98⅞ | 99¼ | 5.00 |
| Austrian Gov. | 4½ | July,'14-15 | 96¾ | 97¾ | 6.35 |
| Balt. & Ohio | 5 | July, 1914 | 98⅞ | 99⅛ | 5.87 |
| Boston & Me. | 5 | Feb. 3,'14 | 96½ | 98¾ | 8.00 |
| Boston & Me. | 6 | June 2,'14 | 96½ | 98 | 8.10 |
| B. R. T. | 5 | July, 1918 | 94 | 94⅝ | 6.30 |
| Ches. & Ohio | 4½ | June, 1914 | 96¼ | 96⅝ | 7.95 |
| Chi. & W. I. | 5 | Sep., 1915 | 99 | 99¾ | 5.45 |
| Chi. El. Rys. | 5 | July, 1914 | 93 | 95½ | 9.50 |
| Erie | 6 | Apr. 8,'14 | 98 | 99 | 7.00 |
| Erie | 5 | Oct., 1914 | 98 | 99¼ | 5.80 |
| Erie | 5 | Apr., 1915 | 96¾ | 97⅝ | 6.25 |
| Gen. Motor | 6 | Oct., 1915 | 97¾ | 98¾ | 6.75 |
| Gen. Rubber | 4½ | July, 1915 | 94 | 96 | 6.00 |
| Hocking Val. | 6 | Nov., 1913 | 99½ | 99⅞ | 6.50 |
| Hudson Cos. | 6 | Oct. 15,'13 | 97 | 100 | 6.00 |
| Ill. Cent | 4½ | July, 1914 | 98½ | 99 | 5.50 |
| Int. Gt. Nor. | 5 | Aug., 1914 | 95 | 96 | 8.75 |
| Int. Harv. | 5 | Feb. 15,'15 | 98 | 98½ | 6.00 |
| Lack. Steel | 5 | Mar., 1915 | 94 | 95½ | 8.00 |
| L. S. & M. S. | 4½ | Mar.15,'14 | 99¼ | 99⅝ | 5.15 |
| Mex. Mon. C. | 4½ | Sep., 1913 | 97 | 99½ | 6.50 |
| Mich. Cent. | 4½ | Mar., 1914 | 99 | 99⅝ | 5.03 |
| M. & St. L. | 6 | Feb., 1914 | 88 | 91 | 17.00 |
| M., K. & T. | 5 | May, 1915 | 95 | 96 | 6.55 |
| Mo. Pacific | 5 | June, 1914 | 93½ | 94 | 11.00 |
| Mont. T. & P. | 6 | Apr., 1915 | 99 | 99½ | 6.15 |
| N. Y. Central | 4½ | Mar., 1914 | 98⅞ | 99¼ | 5.80 |
| N. Y. Central | 5 | Apr.21,'14 | 99⅝ | 99¾ | 5.60 |
| N. Y. Central | 4½ | May, 1915 | 97¾ | 98⅛ | 5.50 |
| N.Y.,N.H.&H. | 5 | Dec., 1913 | 99¼ | 99½ | 6.00 |
| N. Y. State | 5 | Feb., 1914 | 100 | 100⅛ | 4.80 |
| St. L. & S. F. | 5 | June, 1913 | .. | 60 | .. |
| St. L. & S. F. | 6 | Sep., 1914 | .. | 60 | .. |
| Seab. Air L. | 5 | Mar., 1916 | 97½ | 98⅛ | 5.55 |
| So. Pacific | 5 | June 15,'14 | 98⅞ | 99⅛ | 5.87 |
| Southern Ry. | 5 | Feb., 1915 | 96 | 98⅝ | 5.80 |
| Schw. & Sul. | 6 | June, 1916 | 98⅞ | 98⅛ | 6.65 |
| U. S. S. R. M. | 5 | Aug., 1916 | 97 | 99 | 6.00 |
| Un. Typewrit. | 5 | Jan., 1916 | 95½ | 97 | 6.00 |
| United Fruit. | 5 | May, 1917 | 95⅝ | 96⅝ | 6.05 |
| Utah Co. | 6 | Aug., 1917 | 97 | 99 | 6.25 |
| W. & L. E. | 5 | Aug., 1913 | 99⅝ | 100½ | 4.25 |
| West. Md. | 5 | July, 1915 | 94½ | 95½ | 8.00 |

# OUTSIDE SECURITIES

## Curb Trading More Active, with Prices Generally Higher—Bonds Steady.

Transactions in unlisted stocks yesterday were in larger volume. Price movements were principally gains. Tobacco stocks showed fractional gains on small trading. Copper stocks were moderately active and irregular. Brooklyn Rapid Transit 5 per cent. notes closed at 94⅛, unchanged.

* * *

Transactions reported yesterday were:

INDUSTRIALS.

| Sales. | | Open. | High. | Low. | Last. |
|---|---|---|---|---|---|
| 2,000 | Brit.-Am. Tob. | 20¾ | 21⅛ | 20¾ | 21 |
| 50 | Emerson-Br. | 30 | 30 | 30 | 30 |
| 750 | Manhat. Tran. | 1⅝ | †1½ | 1⅝ | 1 7-16 |
| 600 | M. of A., new | 4 | 4½ | 4 | 4½ |
| 300 | P. S. & R. | 2 1-16 | 2 1-16 | 2 | 2 1-16 |
| 900 | U.C.S.Co.,Am. | 80½ | 81 | 80 | 80 |
| 250 | Do., pf. | 110½ | 113 | †109 | 113 |
| 150 | U. S. L. & H. | 8½ | 8⅝ | 8½ | 8⅝ |

MINING STOCKS.

| Sales. | | Open. | High. | Low. | Last. |
|---|---|---|---|---|---|
| 600 | Alaska G. M. | 9½ | 9½ | 9⅜ | 9½ |
| 500 | *Beaver Con. | 35 | 35 | 35 | 35 |
| 1,700 | *Big Four | 46 | 46 | 45 | 45 |
| 1,000 | Braden Cop. | 6 | 6⅛ | 6 | 6 |
| 200 | Br. Col. Cop. | 2¼ | 2¼ | 2¼ | 2¼ |
| 100 | Buffalo Mines | 2¼ | 2¼ | 2¼ | 2¼ |
| 800 | CanadianG.-S. | 22 | 23 | 22 | 23 |
| 1,000 | *C. O. D. Con | 5 | 5 | 5 | 5 |
| 3,000 | Giroux Min. | 1½ | 1½ | 1½ | 1½ |
| 600 | Goldf. Con. | 1⅝ | 1 13-16 | 1⅝ | 1 13-16 |
| 100 | Gr.-Cananea | 5⅞ | 5⅞ | 5⅞ | 5⅞ |
| 50 | Halifax Ton. | 1⅝ | 1⅝ | 1⅝ | 1⅝ |
| 300 | Kerr Lake | 3⅛ | 3¼ | 3⅛ | 3¼ |
| 200 | La Rose Con. | 2⅝ | 2⅝ | 2⅝ | 2⅝ |
| 700 | McKin.-Dar. | 1⅝ | 1⅝ | 1 9-16 | 1 9-16 |
| 200 | *Nevada Hills | 97 | 97 | 97 | 97 |
| 200 | Nip. M. Co. | 8⅞ | 8⅞ | 8⅞ | 8⅞ |
| 100 | Ohio Copper | ⅜ | ⅜ | ⅜ | ⅜ |
| 1,000 | Stewart | 1½ | 1½ | 1½ | 1½ |
| 100 | Tonopah Min. | 4⅞ | 4⅞ | 4⅞ | 4⅞ |
| 1,100 | *Tono. Merg. | 70 | 70 | 70 | 70 |
| 200 | West E. Con. | 1 5-16 | 1 5-16 | 1 5-16 | 1 5-16 |
| 200 | Yukon G. M. | 2 5-16 | 2 5-16 | 2¼ | 2¼ |

LISTED PROSPECTS—MINING COMPANY.

| Sales. | | Open. | High. | Low. | Last. |
|---|---|---|---|---|---|
| 700 | West E. Ext. | 8 | 8 | 8 | 8 |

BOND.

| Sales. | | Open. | High. | Low. | Last. |
|---|---|---|---|---|---|
| $11,000 | B. R. T. 5% notes | 94⅛ | 94⅛ | 94⅛ | 94⅛ |

*Sells cents per share. †Odd lots.

Note.—There were no transactions in Willys Overland Saturday at 51, as reported.

* * *

Bid and asked prices of issues not traded in were:

INDUSTRIALS.

| | June 23. Bid. | June 23. Asked. | June 21. Bid. | June 21. Asked. |
|---|---|---|---|---|
| Am. Writing Paper | 1 | 1½ | 1 | 1½ |
| Bay State Gas | 3-16 | 5-16 | 3-16 | 5-16 |
| Borden's Cond. Milk | 113 | 114½ | 113 | 114½ |
| Borden's C. Milk pf. | 103 | 104½ | 103 | 104½ |
| Cluett-Peabody | 40 | 50 | 40 | 50 |
| Cluett-Peabody pf | 93 | 99 | 93 | 99 |
| Con. Rubber Tire | 16 | 20 | 16 | 20 |
| Con. Rubber Tire pf. | 60 | 75 | 60 | 75 |
| Emerson-Brant. pf | 83 | 90 | 80 | 90 |
| Havana Tobacco | 2½ | 4 | 2½ | 4 |
| Havana Tobacco pf. | 5 | 10 | 5 | 10 |
| Houston Oil | 15 | 17 | 15 | 17 |
| Houston Oil pf. | 50 | 60 | 50 | 60 |
| Int. Rub. Tr. ctfs | 8 | 9 | 8 | 9 |
| Lehigh V. Coal S. Co. | 183 | 195 | 183 | 195 |
| National Sugar | 85 | 92 | 85 | 92 |
| N. Y. Transportation | 3 | 5 | 3 | 5 |
| Oil Fields of Mexico | 1 | 1½ | 1 | 1½ |
| Otis Elevator | 72 | 76 | 72 | 76 |
| Otis Elevator pf. | 95 | 98 | 95 | 98 |
| R. J. Reynolds | 240 | 260 | 240 | 260 |
| Standard Oil of N. J. | 340 | 345 | 341 | 342 |
| Tobacco Products | 100 | 120 | 100 | 120 |
| *Tobacco Products pf. | 85 | 88 | 88 | 89 |
| U. S. Light & H. pf. | 56 | 58 | 56 | 58 |
| Willys Overland | 55 | 60 | 55 | 60 |
| Willys Overland pf. | 84 | 90 | 84 | 90 |

MINING STOCKS.

| | June 23. Bid. | June 23. Asked. | June 21. Bid. | June 21. Asked. |
|---|---|---|---|---|
| Bessie Gold Dredg. | 17 | 17½ | 17 | 17½ |
| Bessie Gold D. pf. | 13½ | 14 | 13½ | 14 |
| Butte-New York | ¾ | 1¼ | ¾ | 1¼ |
| Con. Ariz. Smelting | 5-16 | ⅜ | 5-16 | ⅜ |
| Davis-Daly Copper | 1¾ | 2 | 1⅞ | 2 |
| Dia. Black Butte | 2 | 3 | 2 | 3 |
| Dia. Field Daisy | 4 | 5 | 2 | 4 |
| First National | 1⅝ | 1¾ | 1⅝ | 1¾ |
| Florence | 33 | 38 | 34 | 38 |
| Goldfield Midway | 4 | 5 | 3 | 5 |
| Greene-Can., new,w.i. | 30 | 31 | 30 | 31 |
| Greenwater | 4½ | 5½ | 4½ | 5½ |
| Mason Valley | 5⅜ | 6 | 5⅜ | 6 |
| Mines of America | 2½ | 2¾ | 2½ | 2¾ |
| North Butte Dev. | 3-16 | 5-16 | 3-16 | 5-16 |
| Pacific Smelters | 1-16 | ⅛ | 1-16 | ⅛ |
| South Utah M. & S. | ¼ | ⅜ | ¼ | ⅜ |
| Tonopah Extension | 1 15-16 | 2 | 1 15-16 | 2 |
| Tri-Bullion | 1-16 | ¼ | 1-16 | 3-16 |
| Tularosa | ⅜ | ½ | ⅜ | ½ |
| Tuol. Copper | 1 15-16 | 2 | 1 15-16 | 2 1-16 |
| Union Mines | 1-16 | 3-16 | 1-16 | 3-16 |
| United Copper | .. | ½ | .. | ½ |
| United Copper pf. | 3 | 6 | 3 | 6 |
| Wet. Silver Mines | 10 | 12 | 10 | 12 |

LISTED PROSPECTS—MINING COS.

| | June 23. Bid. | June 23. Asked. | June 21. Bid. | June 21. Asked. |
|---|---|---|---|---|
| N. J. Mines Co. | 16 | 17 | 16 | 17 |
| New Utah Bingham | 63 | 65 | 63 | 65 |

BONDS.

| | June 23. Bid. | June 23. Asked. | June 21. Bid. | June 21. Asked. |
|---|---|---|---|---|
| Braden Copper 6s | 120 | 130 | 120 | 130 |
| Chi. Elev. 5s | 96¼ | 96¾ | 96¼ | 96¾ |
| Havana Tobacco 5s | 55 | 62 | 55 | 62 |
| N. Y. C. 4½s, 1960 | 95¾ | 96¼ | 95¾ | 96¼ |
| N. Y. C. 4½s, 1962 | 95¾ | 96¼ | 95¾ | 96¼ |
| Western Pacific 5s | 75½ | 77 | 75½ | 77 |

*Ex dividend.

### STANDARD OIL QUOTATIONS.

| | Monday. Bid. | Monday. Asked. | Saturday. Bid. | Saturday. Asked. |
|---|---|---|---|---|
| Anglo-Am. Oil | 18½ | 19⅛ | 18½ | 19⅛ |
| Atlantic Refining | 594 | 600 | 595 | 600 |
| Borne-Scrymser | 294 | 300 | 290 | 300 |
| *Buckeye Pipe Line | 155 | 160 | 156 | 160 |
| Chesebrough Mfg. | 650 | 665 | 650 | 670 |
| Colonial Oil | 90 | 105 | 90 | 105 |
| Continental Oil | 1825 | 1925 | 1825 | 1925 |
| Crescent Pipe Line | 60 | 63 | 60 | 64 |
| Cumberland P. Line | 68 | 73 | 68 | 73 |
| Eureka Pipe Line | 357 | 360 | 355 | 365 |
| Galena-Signal Oil | 178 | 180 | 175 | 180 |
| Galena-Signal Oil pf. | 143 | 148 | 143 | 148 |
| Indiana Pipe Lines | 118 | 124 | 118 | 124 |
| National Transit | 37 | 39 | 38 | 40 |
| New York Transit | 330 | 335 | 330 | 335 |
| *Northern Pipe Line | 98 | 104 | 98 | 104 |
| Ohio Oil | 128 | 130 | 129 | 131 |
| Prairie Oil & Gas | 298 | 304 | 298 | 304 |
| Solar Refining | 715 | 725 | 715 | 725 |
| Southern Pipe Line | 238 | 245 | 238 | 245 |
| South. Penn. Oil | 205 | 215 | 210 | 215 |
| *S. W. Penn. P. L. | 148 | 155 | 145 | 155 |
| Standard Oil (Cal.) | 169 | 171 | 170 | 171 |
| Standard Oil (Ind.) | 311 | 315 | 313 | 316 |
| Standard Oil (Kan.) | 285 | 295 | 285 | 295 |
| *Standard Oil (Ky.) | 395 | 405 | 395 | 405 |
| Standard Oil (Neb.) | 260 | 270 | 265 | 275 |
| Standard Oil (N. J.) | 341 | 345 | 342 | 345 |
| *Standard Oil (N. Y.) | 139 | 141 | 140 | 142 |
| Standard Oil (Ohio) | 265 | 275 | 265 | 275 |
| Swan & Finch | 190 | 195 | 190 | 195 |
| Union Tank Line | 67 | 70 | 68 | 72 |
| Vacuum Oil | 176 | 180 | 175 | 180 |
| Washington Oil | 30 | 32 | 30 | 32 |
| Waters-Pierce Oil | 1450 | 1525 | 1450 | 1550 |

*Ex dividend.

### TOBACCO STOCKS.

| | June 23. Bid. | June 23. Asked. | June 21. Bid. | June 21. Asked. |
|---|---|---|---|---|
| American Cigar | 136 | 140 | 137 | 142 |
| American Cigar pf. | 82 | 92 | 83 | 93 |
| British-American | 20¾ | 21 | 21¼ | 21⅝ |
| Conley Tinfoil | 260 | 280 | 260 | 280 |
| Johnson Tinfoil & M. | 155 | 175 | 155 | 175 |
| J. S. Young | 140 | 160 | 135 | 155 |
| MacAndrews & F. | 185 | 200 | 185 | 195 |
| Porto Rican-Am. Tob. | 195 | 225 | 195 | 225 |
| P. R.-Am. 6% scrip | 120 | 125 | 120 | 125 |
| R. J. Reynolds | 240 | 260 | 240 | 260 |
| Tobacco Products | 100 | 125 | 100 | 125 |
| Tobacco Products pf. | 85 | 88 | 85 | 90 |
| United Cigar Stores | 79¾ | 80¼ | 79¼ | 79¾ |
| Un. Cig. Stores pf. | 110 | 115 | 108 | 110 |

### PUBLIC UTILITY SECURITIES.

| | Bid. | Asked. |
|---|---|---|
| American Light & Traction | 370 | 380 |
| American Light & Traction pf. | 106 | 108 |
| Adirondack Electric Power | 15 | 18 |
| Adirondack Electric Power pf. | 53 | 56 |
| American Gas & Electric | 70 | 75 |
| American Gas & Electric pf. | 43 | 45 |
| American Power & Light | 66 | 69 |
| American Power & Light pf. | 77 | 80 |
| American Public Utilities | 52 | 56 |
| American Public Utilities pf. | 71 | 73 |
| Appalachian Power | 9 | 10 |
| Appalachian Power pf. | 45 | 50 |
| Cities Service | 95 | 98 |
| Cities Service pf. | 79 | 81 |
| Commonwealth P. R. & L. | 56 | 60 |
| Commonwealth P. R. & L. pf. | 76 | 78 |
| Denver Gas & Electric gen. 5s. | 94 | 96 |
| Electric Bond & Share pf. | 99 | 101 |
| Electric Bond Deposit pf. | 75 | 78 |
| Empire District Electric 5s. | 80 | 88 |
| Empire District Electric pf. | 70 | 75 |
| Federal Light & Traction | 26 | 29 |
| Federal Light & Traction pf. | 76 | 79 |
| Federal Utilities Co., Inc. | 21 | 31 |
| Federal Utilities Co., Inc., pf. | 70 | 75 |
| Gas & Electric Securities | 115 | 125 |
| Gas & Electric Securities pf. | 90 | 94 |
| Lincoln Gas & Electric | 30 | 35 |
| Montana Power Co. | 35½ | 37 |
| Montana Power Co. pf. | 94 | 96 |
| North. Ontario Light & Power Co. | 10 | 15 |
| North. Ontario Light & Power pf. | 56 | 60 |
| Northern States Power | 15 | 16½ |
| Northern States Power pf. | 72 | 73½ |
| Ozark Power & Water Co. | 45 | 50 |
| Pacific Gas & Electric | 41 | 42 |
| Pacific Gas & Electric pf. | 80 | 82 |
| Republic Ry. & Light Co. | 24 | 28 |
| Republic Ry. & Light Co. pf. | 71 | 73 |
| Standard Gas & Electric | 9 | 11 |
| Standard Gas & Electric pf. | 36 | 37 |
| Tennessee Ry., Lt. & Power | 15 | 17 |
| Tennessee Ry., Lt. & Power pf. | 72 | 75 |
| United Light & Railways | 66 | 73 |
| United Light & Rys. 1st pf. | 75 | 77 |
| United Light & Rys. 2d pf. | 65 | 70 |
| United Utilities Co. | 26 | 30 |
| United Utilities Co. pf. | 98 | 102½ |
| Utah Securities | 15⅛ | 17 |
| Utilities Improvement | 50 | 52 |
| Utilities Improvement pf. | 70 | 72 |
| Western Power | 14 | 17 |
| Western Power pf. | 43 | 48 |

# STOCKS OUT OF TOWN.

## BALTIMORE.

STOCKS.

| Sales. | | High. | Low. | Last. |
|---|---|---|---|---|
| 15 | Balt. Elec. pf. | 42 | 42 | 42 |
| 80 | Consolidation Coal | 96 | 96 | 96 |
| 40 | Consol. Power | 105 | 105 | 105 |
| 100 | Canton Co. | 160 | 160 | 160 |
| 10 | Penn. Water & P. | 64 | 64 | 64 |
| 100 | Seaboard Air Line | 17 | 17 | 17 |
| 165 | United Railway | 25½ | 25½ | 25½ |
| 15 | Western Bank | 38 | 38 | 38 |

BONDS.

| Sales. | | High. | Low. | Last. |
|---|---|---|---|---|
| $1,000 | Alabama C. & I. 5s. | 74 | 74 | 74 |
| 11,000 | Con. Coal conv. 6s. | 99 | 99 | 99 |
| 2,000 | Chicago Rys. 5s. | 96½ | 96½ | 96½ |
| 5,000 | F. & Clark Trac. 5s. | 99 | 99 | 99 |
| 1,000 | Georgia & Ala. 5s. | 101 | 101 | 101 |
| 1,000 | Maryland Elec. 5s. | 97 | 97 | 97 |
| 1,000 | Norf. & P. Tr. 5s. | 87 | 87 | 87 |
| 11,000 | United Rys. In. | 62 | 61⅝ | 61⅝ |

## BOSTON.

MINING.

| Sales. | | High. | Low. | Last. |
|---|---|---|---|---|
| 40 | Adventure | 1¼ | 1¼ | 1¼ |
| 20 | Ahmeek | 290 | 285 | 285 |
| 845 | Alaska | 9⅝ | 9½ | 9½ |
| 100 | Allouez | 30½ | 30¼ | 30½ |
| 1,866 | Amalgamated | 64⅛ | 62¾ | 63 |
| 340 | Am. Zinc | 19 | 19 | 19 |
| 50 | Butte & Balaklala | 1⅞ | 1⅞ | 1⅞ |
| 645 | Butte & Superior | 21¾ | 21½ | 21½ |
| 146 | Cal. & Arizona | 59⅞ | 59¼ | 59⅝ |
| 8 | Calumet & Hecla | 410 | 410 | 410 |
| 200 | Chino | 33¼ | 33 | 33¼ |
| 117 | Copper Range | 39½ | 39 | 39 |
| 10 | East Butte | 10½ | 10½ | 10½ |
| 200 | Franklin | 5½ | 5¼ | 5¼ |
| 255 | Giroux | 1 9-16 | 1½ | 1½ |
| 265 | Granby | 53⅝ | 53⅜ | 53½ |
| 140 | Greene-Cananea | 6 | 6 | 6 |
| 100 | Hancock | 15½ | 15¼ | 15¼ |
| 65 | Indiana | 5½ | 5¼ | 5¼ |
| 14 | Island Creek pf. | 82 | 82 | 82 |
| 100 | Isle Royale | 18½ | 18½ | 18½ |
| 100 | Kerr Lake | 3¼ | 3¼ | 3¼ |
| 195 | Lake | 7 | 6⅝ | 6¾ |
| 90 | La Salle | 3½ | 3½ | 3½ |
| 50 | Mass. Con. | 2½ | 2½ | 2½ |
| 100 | Mohawk | 45 | 44½ | 45 |
| 25 | Nevada Con. | 14¼ | 14¼ | 14¼ |
| 140 | New Arcadia | 90c. | 90c. | 90c. |
| 60 | Nipissing | 8¾ | 8¾ | 8¾ |
| 895 | North Butte | 24½ | 24 | 24½ |
| 50 | Ojibway | 60c. | 60c. | 60c. |
| 65 | Old Colony | 3¼ | 3¼ | 3¼ |
| 25 | Old Dominion | 43½ | 42½ | 43½ |
| 50 | Osceola | 75 | 75 | 75 |
| 75 | Pond Creek | 18½ | 17½ | 17½ |
| 110 | Quincy | 56⅞ | 56⅛ | 56⅛ |
| 25 | Santa Fe | 1 3-16 | 1⅛ | 1⅛ |
| 130 | Shannon | 7⅝ | 7½ | 7½ |
| 50 | Shattuck | 24 | 23 | 24 |
| 225 | Superior & Boston | 2⅛ | 2¼ | 2⅛ |
| 30 | Superior | 22⅝ | 22⅝ | 22⅝ |
| 30 | Tamarack | 22½ | 22½ | 22½ |
| 165 | U. S. Smelting | 36 | 35⅝ | 36 |
| 126 | U. S. Smelting pf. | 47 | 46¾ | 47 |
| 200 | Utah Con. | 7½ | 7⅛ | 7½ |
| 20 | Utah Copper | 41⅞ | 41¾ | 41⅞ |
| 35 | Wolverine | 45 | 45 | 45 |

RAILROADS.

| Sales. | | High. | Low. | Last. |
|---|---|---|---|---|
| 31 | Boston Elev. | 86 | 85½ | 85¾ |
| 10 | Boston & Albany | 193 | 193 | 193 |
| 20 | Boston & Maine | 52½ | 52½ | 52½ |
| 10 | Fitchburg pf. | 100⅛ | 100⅛ | 100⅛ |
| 10 | Mass. Elec. | 13 | 12½ | 13 |
| 55 | N. Y., N. H. & H. | 102⅛ | 101⅝ | 101⅝ |
| 100 | Maine Central | 100 | 100 | 100 |

TELEPHONES.

| Sales. | | High. | Low. | Last. |
|---|---|---|---|---|
| 422 | American | 128⅛ | 127⅞ | 128 |
| 29 | New England | 138 | 138 | 138 |

MISCELLANEOUS.

| Sales. | | High. | Low. | Last. |
|---|---|---|---|---|
| 10 | Am. Agr. Chem. | 45 | 45 | 45 |
| 103 | Am. Agr. Chem. pf. | 91½ | 91 | 91 |
| 4 | Amoskeag pf. | 95 | 95 | 95 |
| 25 | Am. Sugar | 107¼ | 107 | 107¼ |
| 20 | Am. Sugar pf. | 112½ | 112½ | 112½ |
| 10 | Am. Woolen pf. | 75 | 75 | 75 |
| 20 | Edison | 267 | 267 | 267 |
| 10 | Ga. Ry. & Elec. pf. | 84 | 84 | 84 |
| 48 | General Elec. | 135⅛ | 134¾ | 135 |
| 111 | Mass. Gas | 91½ | 90 | 90 |
| 10 | Mass. Gas pf. | 87 | 87 | 87 |
| 10 | Pullman | 153 | 152 | 152 |
| 290 | Swift & Co. | 102⅛ | 102 | 102 |
| 279 | United Fruit | 152⅛ | 150⅛ | 150⅝ |
| 210 | United Shoe | 45 | 44½ | 44½ |
| 21 | United Shoe pf. | 26⅝ | 26⅜ | 26⅝ |
| 153 | U. S. Steel | 52⅛ | 51⅝ | 51⅝ |
| 50 | U. S. Steel pf. | 103½ | 103 | 103 |

BONDS.

| Sales. | | High. | Low. | Last. |
|---|---|---|---|---|
| $4,000 | Am. T. & T. 4s. | 86⅝ | 86⅝ | 86⅝ |
| 2,000 | N. E. Tel. 5s, 1932 | 100½ | 100½ | 100½ |

BOSTON CURB CLOSING PRICES.

| | Bid. | Asked. | | Bid. | Asked. |
|---|---|---|---|---|---|
| Begole | 1⅛ | 1⅜ | Hollinger | 15½ | 16¼ |
| Bohemia | 1⅛ | 1⅝ | Houghton | 2 | 2¼ |
| Boston Ely | 40 | 50 | La Rose | 2⅝ | 2 7-16 |
| Butte Cent. | 16 | 18 | Majestic | 34 | 36 |
| Butte & L. | 25 | 26 | Mex. Met. | 40 | 42 |
| Cactus Cop. | 2 | 3 | Nev.-Doug. | 1⅝ | 1⅞ |
| Calaveras | 2 5-16 | 2½ | Ohio | 68 | 72 |
| Chief Con. | 1 5-16 | 1⅝ | Oneco | 70 | 95 |
| Corbin Cop. | 60 | 75 | Raven | 2 | 2½ |
| Con. Ariz. | 30 | 35 | So. Lake | 4½ | 5 |
| Dav.-Daly | 1 13-16 | 1⅝ | S. W. Miami | 2 | 3 |
| First Nat. | 1⅝ | 1 11-16 | U. Verde E. | 60 | 65 |

## CHICAGO.

STOCKS.

| Sales | | High. | Low. | Last. |
|---|---|---|---|---|
| 250 | Am. Can | 27 | 25½ | 26 |
| 15 | Am. Shipbuilding | 45 | 45 | 45 |
| 50 | Am. Ship. pf. | 97½ | 97½ | 97½ |
| 50 | Am. T. & T. | 128 | 128 | 128 |
| 13 | Chi. Elev. Ry. pf. | 76 | 76 | 76 |
| 100 | Chi. Rys., Series 1. | 95 | 93 | 95 |
| 377 | Chi. Rys., Series 2. | 21 | 19 | 21 |
| 15 | Com. Edison | 128 | 128 | 128 |
| 100 | Corn Prod. Ref. | 10¼ | 10¼ | 10¼ |
| 25 | Diamond Match | 99 | 99 | 99 |
| 100 | Nat. Biscuit | 110 | 110 | 110 |
| 110 | People's Gas | 107½ | 107 | 107½ |
| 10 | Pacific Gas | 41 | 41 | 41 |
| 10 | Pub. Service pf. | 93 | 93 | 93 |
| 80 | Quaker Oats pf. | 100 | 100 | 100 |
| 60 | Sears-Roebuck | 162¾ | 161½ | 161½ |
| 450 | U. S. Steel | 52⅛ | 51½ | 51⅝ |
| 25 | Union Carbide | 172 | 172 | 172 |

BONDS.

| Sales | | High. | Low. | Last. |
|---|---|---|---|---|
| $9,000 | Chicago Ry. 5s. | 96⅝ | 96⅝ | 96⅝ |
| 15,000 | Chicago Ry. "B" | 78⅛ | 78⅛ | 78⅛ |
| 5,000 | City Ry. 5s. | 99½ | 99½ | 99½ |
| 5,000 | People's Gas 5s. | 99⅞ | 99⅞ | 99⅞ |

## PHILADELPHIA.

STOCKS.

| Sales. | | High. | Low. | Last. |
|---|---|---|---|---|
| 20 | Am. Gas of N. J. | 103 | 103 | 103 |
| 23 | Am. Railways | 38 | 38 | 38 |
| 20 | Anaconda | 33 | 32⅞ | 33 |
| 25 | Baldwin Locom. pf. | 103 | 103 | 103 |
| 210 | Cambria Steel | 43¾ | 43½ | 43½ |
| 5 | Electric Storage | 45 | 45 | 45 |
| 25 | Gen. Asphalt | 73 | 73 | 73 |
| 20 | Inter.-Met. pf. | 55⅞ | 55⅞ | 55⅞ |
| 300 | Lake Superior | 23 | 22½ | 23 |
| 44 | Lehigh Valley | 75 | 74½ | 75 |
| 115 | Lehigh V. Tran. | 20 | 20 | 20 |
| 100 | Lehigh V. Tran pf. | 32 | 32 | 32 |
| 225 | Penn. R. R. | 55¼ | 55 | 55 3-16 |
| 300 | Penn. Traffic | 1⅝ | 1⅝ | 1⅝ |
| 100 | Phila. Co. | 40⅝ | 40⅝ | 40⅝ |
| 125 | Phila. Electric | 21⅞ | 21⅞ | 21⅞ |
| 370 | Phila. R. T. ctfs. | 22 | 21⅞ | 21⅞ |
| 1,122 | Reading | 78⅞ | 77 15-16 | 78 1-16 |
| 20 | Southern Pacific | 94⅛ | 94⅛ | 94⅛ |
| 50 | Third Ave. | 31⅛ | 31⅛ | 31⅛ |
| 25 | Tonopah Mining | 5 | 5 | 5 |
| 10 | Union Pacific | 143 | 143 | 143 |
| 108 | Union Traction | 47⅛ | 47⅛ | 47⅛ |
| 191 | United Gas Imp. | 84⅛ | 84 | 84⅛ |
| 4,386 | U. S. Steel | 52⅝ | 51⅝ | 51⅝ |

BONDS.

| Sales. | | High. | Low. | Last. |
|---|---|---|---|---|
| $1,000 | Am. G. & Elec. 5s. | 84 | 84 | 84 |
| 1,000 | Baldwin Loc. 1st 5s. | 103 | 103 | 103 |
| 1,000 | Elec. & Peo. 4s. | 82¼ | 82¼ | 82¼ |
| 1,000 | Phila. Electric 4s. | 79⅞ | 79⅞ | 79⅞ |
| 2,000 | Reading gen. 4s. | 93⅜ | 93⅜ | 93⅜ |
| 9,000 | Spanish-Am. I. 6s. | 99½ | 99½ | 99½ |

## PITTSBURGH.

STOCKS.

| Sales. | | High. | Low. | Last. |
|---|---|---|---|---|
| 50 | Columbia Gas | 10½ | 10½ | 10½ |
| 110 | Crucible Steel | 13 | 13 | 13 |
| 120 | Crucible Steel pf. | 86 | 85½ | 85½ |
| 625 | Ind. Brewing | 5½ | 5¼ | 5¼ |
| 90 | Ind. Brewing pf. | 34 | 33¾ | 34 |
| 100 | Mfrs. L. & H. | 49 | 49 | 49 |
| 14 | Ohio Fuel | 43 | 43 | 43 |
| 20 | Ohio Fuel Oil | 17¾ | 17¾ | 17¾ |
| 20 | Pitts. Oil & Gas | 7 | 7 | 7 |
| 50 | Pitts. Brewing | 10¾ | 10½ | 10½ |
| 4,000 | Pitts. Silver Peak | 50 | 49 | 49 |
| 100 | Union Switch | 125 | 125 | 125 |
| 139 | Westinghouse A. B. | 128½ | 128¼ | 128½ |
| 10 | Westingh. Elec. | 29 | 29 | 29 |
| 20 | Westing. Machine | 20½ | 20¼ | 20¼ |

BONDS.

| Sales. | | High. | Low. | Last. |
|---|---|---|---|---|
| $1,000 | Ind. Brewing 6s. | 81 | 81 | 81 |
| 7,000 | Pitts. Coal deb. 5s. | 90 | 90 | 90 |

### MINING STOCK QUOTATINOS.

SAN FRANCISCO.

| | | | |
|---|---|---|---|
| Alta | .05 | Hale & Norcross | .09 |
| Alpha Con | .01 | Justice | .05 |
| Belcher | .18 | Mexican | .70 |
| Best & Belcher | .06 | Occidental Con | .70 |
| Caledonia | 1.35 | Ophir | .17 |
| Challenge Con | .03 | Overman | .57 |
| Chollar | .05 | Potosi | .01 |
| Confidence | .22 | Savage | .06 |
| Con. Cal. & Va. | .06 | Seg. Belcher | .05 |
| Con. Imperial | .01 | Sierra Nevada | .13 |
| Crown Point | .21 | Union Con | .10 |
| Gould & Curry | .01 | Yellow Jacket | .20 |
| TONOPAH. | | Comb. Fraction | .03 |
| Belmont | 6.12½ | Diamondfield D. | .02 |
| Jim Butler | .76 | D'field Bl. B. | .02 |
| McNamara | .18 | Florence | .37 |
| Midway | .41 | G'field Con. M. | 1.77½ |
| Mizpah Exten | .52 | Goldfield Merger | .17 |
| Montana | 1.15 | Jumbo Exten | .20 |
| North Star | .94 | Lone Star | .01 |
| Rescue Eula | .18 | Silver Pick | .03 |
| Tonopah Exten | 1.90 | Vernal | .08 |
| Tonopah Merger | .69 | Nevada Hills | .93 |
| West End | 1.27½ | Round Mountain | .47 |
| GOLDFIELD. | | MANHATTAN. | |
| Atlanta | .14 | Manhattan Con. | .06 |
| Booth | .02 | Man. Big Four | .45 |
| C. O. D. | .04 | | |

COLORADO.

| | Bid. | Asked. | | Bid. | Asked. |
|---|---|---|---|---|---|
| Dr. J'pot | 6¼ | 6¾ | Jackpot | 4¾ | 5¼ |
| Elkton | 52 | 52½ | McKinney | 56⅛ | 57 |
| El Paso | 325 | 340 | Old Gold | 1⅞ | 2¼ |
| Findlay | 2 | 3 | Portland | 95 | 96 |
| Gold Dol. | 10 | 10½ | Vindicator | 90 | 91 |
| Isabella | 10½ | 11¼ | Rav. B. H. | 4¼ | 4½ |

### Inter-Met Trust Notes Extended.

The $2,039,520 6 per cent. collateral trust notes of the Interborough-Metropolitan Company, which mature on July 1, have been extended to Jan. 1, 1914, with the privilege reserved to the company to retire the issue at any time between these two dates. There is sufficient cash in the company's treasury, it was learned yesterday, to pay off the notes when they fall due. The Directors, however, decided to make use of the funds for other purposes.

# BOURSES OF EUROPE

## Recovery in Prices Follows a Weak Opening on the London Exchange.

By Marconi Transatlantic Wireless Telegraph to The New York Times.

LONDON, Tuesday, June 24.—The Times says in its City article to-day:

"There was more inquiry for money yesterday, the supply being inadequate. A fairly large business was done by the Bank of England, partly in loans.

"Discount rates rose a little, bills being offered rather freely, both for prompt and forward delivery.

"The bulk of the South African gold in the bullion market was secured for Germany.

"The Berlin cheque moved against London.

"The tone of the stock markets was weak at the opening, the situation in the Balkans being regarded with anxiety, though it is still believed that means will be found to avoid war among the Balkan allies. There was some selling on French account before the Paris Bourse opened, and in the American market the initial quotations were below parity, while among home railway stocks those of the southern passenger lines were freely offered.

"In the afternoon the markets rallied, the change of sentiment being due to an appreciable recovery in Americans and to the fact that the recent liquidation in other directions appeared to have entirely ceased. Bear covering and a steady stream of small investment purchases tended to keep most of the markets steady until the close, and there was no further talk of trouble at the approaching settlement.

"Except that the American market became a shade easier in the late Street dealings, prices closed as a rule at about the highest points of the day. Notable exceptions were the foreign railway market and Peruvian Corporation stocks, which remained out of favor.

"The South African market was cheered by the announcement of two highly satisfactory dividends, which steadied the whole list."

PARIS, June 23.—Prices were easy on the Bourse to-day.

Three per cent. rentes, 83f. 60c. for the account.

BERLIN, June 23.—Trading was quiet but prices were firm on the Boerse to-day.

### LONDON CLOSING QUOTATIONS.

| | London. | N. Y. Equiv. | N. Y. Close. | Net Ch'ge. |
|---|---|---|---|---|
| Consols, money | 72 15-16 | .. | .. | + ⅛ |
| Consols, acct. | 73 | .. | .. | + ⅛ |
| Amalgamated | 65¼ | 63⅝ | 62¼ | + 1⅛ |
| Atchison | 97⅞ | 95¼ | 95 | + ½ |
| Balt. & Ohio | 95¼ | 92⅝ | 93½ | − ⅝ |
| Can. Pacific | 221⅜ | 215⅞ | 213⅝ | + 2¼ |
| Ches. & Ohio | 58¼ | 56⅝ | 56 | + ⅞ |
| Chi. Gt. West. | 12½ | 12⅛ | 12 | + ¼ |
| St. Paul | 104 | 101⅛ | 100⅛ | + 1 |
| Denver | 16½ | 16 | .. | .. |
| Erie | 28⅜ | 23⅛ | 23 | + ⅛ |
| Erie 1st pf. | 37½ | 36½ | 36 | + ½ |
| Ill. Central | 112 | 109 | 109½ | − ½ |
| Louis. & Nash. | 134 | 130⅜ | 130 | + ⅝ |
| Kan. & Texas | 21¼ | 20⅝ | 19⅝ | + 1 |
| N. Y. Central | 101½ | 98⅝ | 98⅛ | + ⅝ |
| Norf. & West. | 106 | 103⅛ | 102⅛ | + ¾ |
| Ont. & West. | 32½ | 31⅝ | 31⅞ | − ¼ |
| Pennsylvania | 56⅝ | 110⅛ | 110 | + ½ |
| Reading | 80¼ | 156⅛ | 155 | + 1⅝ |
| So. Railway | 21¼ | 20⅝ | 20⅝ | + ⅛ |
| So. Pacific | 96⅛ | 93⅝ | 93¼ | + ⅝ |
| Union Pacific | 147⅜ | 143⅝ | 141½ | + 2¼ |
| U. S. Steel | 53⅞ | 52⅝ | 50⅞ | + 1½ |
| Wabash | 2⅜ | 2⅜ | .. | .. |

Exchange, 4.86⅝.

### STOCK MARKET AVERAGES.

The average quotations of twenty-five leading railroad and twenty-five industrial issues and of these two groups of stocks combined:

1913.

RAILROADS.

| | | | | | |
|---|---|---|---|---|---|
| June 16 | 80.35 | 79.16 | 79.75 | 79.28 | −.80 |
| June 17 | 80.23 | 78.94 | 79.48 | 79.66 | +.38 |
| June 18 | 81.02 | 79.80 | 80.41 | 80.71 | +1.05 |
| June 19 | 80.74 | 80.24 | 80.49 | 80.44 | −.27 |
| June 20 | 80.35 | 79.81 | 80.08 | 80.03 | −.41 |
| June 21 | 79.57 | 78.76 | 79.16 | 78.94 | −1.09 |
| June 23 | 79.80 | 79.04 | 79.42 | 79.43 | +.49 |

INDUSTRIALS.

| | | | | | |
|---|---|---|---|---|---|
| June 16 | 54.12 | 53.39 | 53.75 | 53.46 | −.36 |
| June 17 | 53.71 | 53.12 | 53.41 | 53.55 | +.09 |
| June 18 | 54.47 | 53.86 | 54.16 | 54.32 | +.77 |
| June 19 | 54.42 | 54.04 | 54.18 | 54.18 | −.14 |
| June 20 | 53.82 | 53.56 | 53.69 | 53.01 | −.57 |
| June 21 | 53.42 | 52.97 | 53.19 | 53.08 | −.53 |
| June 23 | 53.40 | 52.81 | 53.10 | 53.10 | +.02 |

COMBINED AVERAGE.

| | | | | | |
|---|---|---|---|---|---|
| June 16 | 67.23 | 66.27 | 66.75 | 66.37 | −.58 |
| June 17 | 66.87 | 66.03 | 66.44 | 66.60 | +.23 |
| June 18 | 67.74 | 66.83 | 67.28 | 67.51 | +.91 |
| June 19 | 67.53 | 67.14 | 67.33 | 67.31 | −.20 |
| June 20 | 67.08 | 66.68 | 66.88 | 66.82 | −.49 |
| June 21 | 66.49 | 65.86 | 66.17 | 66.01 | −.81 |
| June 23 | 66.60 | 65.92 | 66.26 | 66.26 | +.25 |

**June Range to Date.**

| | —High.— | | —Low.— | |
|---|---|---|---|---|
| Railroads | 82.26 | June 2 | 75.92 | June 10 |
| Industrials | 56.21 | June 2 | 50.27 | June 10 |
| Combined | 69.23 | June 2 | 63.09 | June 10 |

**June Range in 1911 and 1912.**

RAILROADS.

| | —High.— | | —Low.— | | Last. |
|---|---|---|---|---|---|
| 1912 | 94.19 | June 6 | 91.40 | June 14 | 93.08 |
| 1911 | 99.61 | June 28 | 96.25 | June 21 | 98.27 |

INDUSTRIALS.

| | —High.— | | —Low.— | | Last. |
|---|---|---|---|---|---|
| 1912 | 71.40 | June 6 | 68.48 | June 1 | 70.60 |
| 1911 | 69.42 | June 14 | 67.17 | June 30 | 67.32 |

COMBINED FIFTY STOCKS.

| | —High.— | | —Low.— | | Last. |
|---|---|---|---|---|---|
| 1912 | 82.79 | June 6 | 80.03 | June 1 | 81.84 |
| 1911 | 84.43 | June 14 | 81.48 | June 1 | 82.79 |

**This Year's Range to Date.**

| | Open. Jan.2. | High. Jan.9. | Low. June10. |
|---|---|---|---|
| Railroads | 90.68 | 91.41 | 75.92 |
| | | | June 10. |
| Industrial | 66.76 | 67.08 | 50.27 |
| | | | June 10. |
| Combined average | 78.82 | 79.10 | 63.09 |

**Year's Range in 1912.**

| | Open. | High. | Low. | Last. |
|---|---|---|---|---|
| | Jan. 2. | Oct. 4. | Dec.16. | Dec.31. |
| Railroads | 91.43 | 97.23 | 88.39 | 90.27 |
| | Jan. 2. | Sept. 30. | Feb.1. | Dec.31. |
| Industrials | 64.00 | 74.50 | 61.74 | 66.12 |
| Combined aver. | 77.51 | 85.82 | 75.24 | 78.19 |

**Year's Range in 1911.**

| | Open. | High. | Low. | Last. |
|---|---|---|---|---|
| | Jan. 3. | June 26. | Sept.28. | Dec.30. |
| Railroads | 91.70 | 99.61 | 84.40 | 91.73 |
| | Jan. 3. | June 5. | Sept.25. | Dec.30. |
| Industrials | 62.05 | 60.76 | 54.75 | 63.83 |
| | Jan. 3. | June 26. | Sept.25. | Dec.30. |
| Combined aver. | 77.37 | 84.41 | 69.57 | 77.69 |

### FINANCIAL NOTES.

The Maiden Lane Savings Bank has declared a semi-annual dividend, payable on July 1, at the rate of 4 per cent. a year.

The Canadian Pacific first mortgage 5 per cent. bonds, due on July 1, will be presented at the local branch of the Bank of Montreal on presentation on and after that date.

Directors of the National Properties Company have voted to begin payments of the 6 per cent. annual dividend to which the preferred stock is entitled. The first semi-annual disbursement of 3 per cent. will be made on July 15 to stock of record on June 30.

The committee, of which J. N. Wallace is Chairman, has given notice that voting trust certificates representing the preferred and common stock of the Allis-Chalmers Manufacturing Company are ready for delivery on presentation of the certificates of deposit at the office of the Central Trust Company.

Ralph Caples, general traffic manager of the Western Maryland Railroad Company, announced yesterday the appointment of L. F. Klein as general Eastern agent of the company, with headquarters at 290 Broadway. Mr. Klein formerly held a similar position with the Illinois Central. He will take office on July 1.

Henry L. Doherty & Co. are offering to investors at par $2,000,000 7 per cent. five-year convertible coupon notes of the Cities Service Corporation, dated May 15, 1913. The notes are part of an authorized issue of $10,000,000, of which $3,000,000 were sold in England last month. They are redeemable at 102 and interest on thirty days' notice.

# TWO FLOOD RECEIVERSHIPS.

## Ohio Electric Railway and Car Company Both in the Courts.

CINCINNATI, June 23.—Insolvency Judge Warner to-day appointed F. D. Shutts of Florida receiver for the Cincinnati, Lawrenceburg & Aurora Electric Railway Company. The receivership was made necessary by the recent flood, which caused $100,000 damage to the road, but the immediate cause had to do with a mortgage for $750,000 given to the Union Savings Bank and Trust Company. The property is estimated to be worth $1,250,000. John T. Hooven, the Vice President, owns 4,000 shares of the stock, and says he has loaned the corporation $125,000. He is plaintiff in the suit.

DAYTON, June 23.—Receivers for the Barney & Smith Car Company were appointed in Common Pleas Court here to-day. The chief petitioner was a Cincinnati concern which claims $11,000 due on contracts. The plaintiffs alleged that because of heavy losses in the flood the defendant concern was not prepared to meet its debts at the present time. Judge Snediker appointed Charles L. Harrison receiver and H. M. Estabrook coreceiver. Estabrook is President of the car company. The receivership petition says the assets of the firm are in excess of the liabilities and "consist of $7,000,000 of contracts, $2,000,000 in raw material, seventy factory and office buildings, fifty-six acres of ground, and much valuable machinery."

# PLAN FOR CENTRAL OIL.

## Property to be Bought In and Transferred to New Corporation.

The committee representing holders of first mortgage 6 per cent. convertible gold bonds of the Central Fuel Oil Company announced yesterday a plan of reorganizing the company. It proposed that the property of the company be bought in when it is sold under foreclosure of the mortgage given to secure the outstanding $5,351,800 mortgage bonds, and be conveyed to a new corporation which probably will be organized under the laws of Maine. The plan calls for the issue of these securities, after the preliminary steps are taken, $600,000 new mortgage bonds, $6,000,000 5 per cent. cumulative preferred stock of a par value of $100, and $900,000 of common stock having a par value of $5 a share.

Holders of certificates of deposits of the old bonds will be permitted to subscribe at par to the new preferred stock on or before July 23 to the extent of the parity of their bonds. They may also take up common stock at par to the extent of 5 per cent. of their bond holdings. Also on payment in cash of 10 per cent. of the par value of their bond holdings they may take an amount of new bonds equal to the cash payment and receive a bonus equal to 70 per cent. of such bonds in preferred stock.

The Texas Company guarantees the payment semi-annually of the dividends on the preferred stock of the new company in pursuance of an agreement between this concern and the Bondholders' Committee. Owners of the old bonds who have not yet deposited them with the Bankers Trust Company are given until July 5 to do so and participate in the reorganization.

# TENNESSEE OFFERING NOTES

## $11,458,000 to be Put Out Here at 6 Per Cent. for a Year.

W. P. Hickerson, Treasurer of the State of Tennessee, arrived in this city yesterday and began negotiations with banks and bond houses for the sale of $11,458,000 short-term notes, the proceeds of which are to be applied to retiring issues of State bonds which mature on July 1 and Oct. 1. The Tennessee authorities recently attempted to sell twenty-year 4 per cent. bonds for the purpose, but were unable to obtain a satisfactory price.

Mr. Hickerson said that after talking the monetary situation over with bankers he had decided to put out the notes for a period of one year instead of the two-year term authorized by the Tennessee Legislature. The notes will bear 6 per cent. interest. The State Treasurer said that there would be no difficulty in getting the loan, but several days probably would be necessary to complete the transaction.

# SHOWS STEEL COMPETITION.

## Big Companies Needed, Says Mr. Davis, for Great Structural Works.

Arthur L. Davis, sales manager of the American Bridge Company, continued his testimony yesterday in the suit for the dissolution of the United States Steel Corporation, going over the list of independent manufacturers and detailing the contracts they had taken in competition with his company.

As showing the necessity for a large combination like the American Bridge Company and the aggregation of capital and plant, Mr. Davis said that a few years ago the shops in existence could not have turned out the material for the Woolworth Building or the Queensboro Bridge within the time required. He denied that the company had a monopoly when it was formed or that it had now.

### CONSOLIDATED EXCHANGE.

Business on the Consolidated Stock Exchange was on a large scale, the sales totaling 72,330 shares, the best showing in more than a week. There was special activity in Union Pacific, Reading, United States Steel, Amalgamated Copper, and Interborough preferred. Prices at 9:30 o'clock opened firm, rising sharply in the subsequent forenoon trading. At the higher levels, however, the market tended to quiet, with prices reacting subsequently.

| Sales. | | Open. | High. | Low. | Last. |
|---|---|---|---|---|---|
| 6,240 | Amal. Copper | 62 | 64 | 61⅝ | 63 |
| 10 | Am. Beet S. | 21 | 21 | 21 | 21 |
| 940 | Am. Can | 25½ | 27 | 25½ | 26¾ |
| 20 | Am. Cot. Oil | 36 | 36 | 36 | 36 |
| 20 | Am. Locomo. | 30 | 30 | 29¼ | 29¼ |
| 390 | Am. Smelting | 60⅛ | 61⅜ | 60⅛ | 61¼ |
| 50 | Anaconda Cop. | 32⅝ | 32⅝ | 32⅝ | 32⅝ |
| 80 | A., T. & S. F. | 94⅞ | 95½ | 94⅞ | 95⅛ |
| 30 | Balt. & Ohio | 93½ | 93½ | 93 | 93 |
| 70 | Brook. R. T. | 86⅝ | 87 | 86⅝ | 86⅞ |
| 50 | California Pet. | 28 | 28 | 28 | 28 |
| 580 | Canadian Pac. | 214¾ | 216⅞ | 214⅜ | 215¼ |
| 50 | Cen. Leather | 20 | 20 | 20 | 20 |
| 50 | Ches. & Ohio | 56¾ | 57 | 56¾ | 56¾ |
| 90 | C., M. & St. P. | 100⅞ | 102 | 100⅞ | 102 |
| 10 | Chino Consol. | 32⅞ | 32⅞ | 32⅞ | 32⅞ |
| 430 | Erie | 23⅛ | 23⅝ | 23⅛ | 23½ |
| 20 | Gt. North. pf. | 120⅝ | 122½ | 120⅝ | 122½ |
| 20 | Inter.-Met. | 14⅛ | 15¼ | 14⅛ | 15¼ |
| 5,080 | In.-Met. pf. | 55⅛ | 56⅝ | 55⅛ | 55⅞ |
| 10 | Kan. City So. | 27 | 27 | 27 | 27 |
| 680 | Lehigh Val. | 148½ | 150⅝ | 148½ | 149⅞ |
| 30 | Mexican Pet. | 59⅝ | 59⅝ | 59⅝ | 59⅝ |
| 1,010 | Missouri Pac. | 29 | 29⅜ | 28⅜ | 29⅜ |
| 70 | Nevada Con. | 14½ | 14½ | 14½ | 14½ |
| 10 | N. Y., O. & W. | 31⅛ | 32 | 31⅛ | 31⅛ |
| 19,060 | Reading | 155⅛ | 157⅛ | 155⅛ | 156⅞ |
| 120 | Rock Island | 15¼ | 15⅛ | 15⅛ | 15⅛ |
| 20 | Rock Isl. pf. | 25⅛ | 25⅞ | 25⅛ | 25⅞ |
| 250 | Southern Pac. | 93⅝ | 94⅝ | 93⅝ | 94¼ |
| 10 | Southern Ry. | 21 | 21 | 21 | 21 |
| 10 | Tenn. Copper | 29 | 29 | 29 | 29 |
| 22,860 | Union Pac. | 142 | 144⅞ | 142 | 143⅞ |
| 13,580 | U. S. Steel | 51⅛ | 52⅝ | 51⅛ | 51⅞ |
| 10 | U. S. Steel pf. | 103⅜ | 103⅜ | 103⅜ | 103⅜ |
| 130 | Utah Copper | 41⅛ | 41⅝ | 41 | 41 |
| 70 | Va.-Car. Ch. | 24⅛ | 25 | 24⅛ | 24⅞ |
| 80 | Wool., F. W. | 82⅛ | 82⅛ | 82⅛ | 82⅛ |
| 72,330 | | | | | |

MINING STOCKS.

| Sales. | | Open. | High. | Low. | Last. |
|---|---|---|---|---|---|
| 1,000 | Atlanta | .15½ | .15½ | .15½ | .15½ |
| 300 | Calc. as. pd. | 1.00 | 1.00 | 1.00 | 1.00 |
| 390 | Goldfield C. | 1.80 | 1.80 | 1.80 | 1.80 |
| 400 | Jim Butler | .79 | .79 | .79 | .79 |
| 1,700 | North Star | .93 | .95 | .93 | .95 |
| 300 | Ophir | .21 | .21 | .20½ | .20½ |
| 500 | Silver Pick | .04½ | .04½ | .04½ | .04½ |
| 150 | Tonopah Ext. | 1.97½ | 1.97½ | 1.97½ | 1.97½ |
| 300 | Tonopah M. | .70 | .70 | .70 | .70 |
| 5,040 | | | | | |

### BOSTON BANK STATEMENT.

*Special to The New York Times.*

BOSTON, Mass., June 23.—Following is the weekly statement of the Associated National Banks of Boston, with comparisons:

| | June 21,'13. | Increase for Week. | June 22,'12. |
|---|---|---|---|
| Loans | $226,011,000 | *$2,783,000 | $237,775,000 |
| Circulation | 7,952,000 | *14,000 | 8,244,000 |
| Deposits | 190,847,000 | *4,731,000 | 203,245,000 |
| Due banks | 75,172,000 | 284,000 | 79,725,000 |
| U.S.depos. | 1,424,000 | 207,000 | 808,000 |
| Res. agts. | 37,854,000 | 1,911,000 | 37,808,000 |
| Exchanges | 10,907,000 | *3,107,000 | 13,073,000 |
| Due from banks | 27,920,000 | *435,000 | 26,450,000 |
| 5% fund | 408,500 | 2,500 | 421,000 |
| Legal tend. | 4,587,000 | 403,000 | 4,656,000 |
| Specie | 27,113,000 | 122,000 | 27,757,000 |
| Surplus | 4,885,143 | 928,714 | 3,276,571 |
| N. Y. surp. | 11,039,143 | 2,314,714 | 8,671,571 |

*Decrease.

**Rhoades & Company**
Bankers
Members New York Stock Exchange

**Investment Securities**

List of current offerings of Municipal, Railroad and Industrial Bonds, Equipment obligations and Short Term Notes sent on application.

45 Wall Street
NEW YORK
Boston Hartford

We are offering selected issues of
**First Mortgage Bonds of Public Utility Companies**
Yielding between
5½ and 6%
Detailed descriptions sent on request.

**White & Co.**
Bankers
30 Pine St. New York

The position of
**UNION PACIFIC**
as a result of the dissolution, with especial reference to the security of its
**10% Dividend**
is discussed at length in the current issue of
**"THE NEWS LETTER."**
Telephone or write for copy.

**Thompson, Towle & Co.**
Members N. Y. & Boston Stock Exchanges
14 Wall Street. New York
'Phone 8300 Rector

**STANDARD OIL**
OF NEW JERSEY
and Ten Best Companies.
Circulars sent to
INVESTORS
on request.
Dept. "T."

**Pouch & Co.** Members New York Stock Exchange, 14 Wall St., N. Y.

**Mortgage Bonds and Preferred Stocks**
issued by successful Public Service Corporations which have been financed by us, and which are operating in substantial and growing cities.

**Bertron, Griscom & Co.**
40 Wall Street
New York
Philadelphia Paris, France

**We Will Buy**
Allis-Chalmers 5s
Buffalo & Susq. 4s & 4½s
Chi. & East Ill. Pur. Money 5s
Duluth, Rainy Lake & Winn. 5s
Det. So. Ohio So. Div. 4s
Georgia & Wyoming 5s
Gen. Motor of Canada 5s
Grand Rapids & Indiana 4½s
Hocking Valley Ohio & Ind. 5s
Hudson & Manhattan 4s
International Agr. Corp. 5s
Kansas & Okla. 5s
N. Y. & Rockaway 5s
N. O., Texas & Mexico 5s
N. Y. Light & Power 5s
N. O. Great Nor. 5s
Ozark & Cherokee 5s
Philadelphia Company conv. 5s
Rochester, Syracuse & East 5s
St. L. & San Francisco Gen. 5s
St. L. & San Francisco Ref. 4s

**Gilbert Eliott & Co.**
37 Wall St., N.Y. Tel. Hanover 6110

**J. K. Rice, Jr. & Co. Will Buy**
100 Bull (A. H.) Steamship Stock
25 Cumberland Com. Stock
10 German-American Stock
25 Lawyers Mortgage Stock
25 Lord & Taylor Com. Stock
100 Otis Elevator Com. Stock
25 Pacific Coast Common
100 Pocahontas Cons. Collieries Com. Stk.
100 Weyman-Bruton Com. Stock
25 Underwood Typewriter Pfd. Stock

**J.K.Rice, Jr. & Co.**
Phone 4001 to 4010 John. 36 Wall St., N. Y.

**Safety and 6%**
We offer for Conservative Investment a High Grade
**SHORT TERM BOND**
—First Mortgage Obligation of a company whose net earnings for the past year were over 2½ times the interest requirements.
Circular on request.

**George H. Burr & Co.**
Bankers
14 Wall Street New York

**Redmond & Co.**
33 Pine St., New York
Conservative Investments

**What Do We Do?**

More than can be told here, but as an example, we were designing the steel framing of the Pennsylvania Station in New York City (50,000 tons) at the same time that we were designing portions of a 50 horsepower aluminum aeroplane (1,350 lbs.)

*Does your Engineering or Construction problem lie within these limits? If so correspondence is invited.*

WESTINGHOUSE CHURCH KERR & COMPANY
37 Wall Street New York
Boston Chicago Detroit San Francisco St. Louis Pittsburgh

SAFE INVESTMENTS
MUNICIPAL BONDS
SUITABLE FOR
Trustees, Insurance Companies Postal Savings Banks AND Conservative Investors
To Yield 4½ to 5%
O'CONNOR & KAHLER
49 Wall Street, New York. The Rookery, Chicago.

POWER - LIGHT - TRACTION
A Company that serves the consumer well in 50 prosperous localities and whose securities are in favor with its investors. The
United Light & Railways Co
shows a steady increase in earnings based upon a healthy growth of business conditions surrounding its properties.
We recommend the 1st Pfd. stock of this premier Public Service Corporation as a highly desirable investment. In the present market it can be bought to net about 7½%.
One share or more dealt in. Circular on application.
Lamarche & Coady
25 Broad St. New York

Municipal Railroad Corporation 4% TO 6% BONDS
Selected for Conservative Investors.
LISTS MAILED UPON APPLICATION.
Lawrence Barnum & Co.
BANKERS
27 & 29 PINE STREET, NEW YORK
Philadelphia Washington Pittsburgh

STANDARD OIL
BUY
25 Crescent Pipe Line
10 Indiana Pipe Line
20 Ohio Oil
10 Prairie O. & G.
10 S. O. of California
10 S. O. of Kansas
10 S. O. of Nebraska
SELL
10 Atlantic Refining
20 Buckeye Pipe Line
10 Continental Oil
15 Eureka Pipe Line
10 So. Penn. Oil
25 S. O. of N. Y.
20 Union Tank Line
CARL H. PFORZHEIMER
Phone 4680-1-2-3-4 Broad 25 Broad St., N. Y.

WE SPECIALIZE IN
ATLANTIC FRUIT & SS.
NATIONAL SURETY
ADAMS EXPRESS 4s
BABCOCK & WILCOX
Leonard Snider & Co.
RECTOR 496 60 BROADWAY

WANTED
100 American Meter
100 American Gas & Elec. Com.
200 Chicago Utilities Com.
100 Miss. River Power Com.
100 Stand. Gas. & Elec. Com. & Pfd.
100 Utah Securities
FREDERIC H. HATCH & CO.
New York, 60 Broad St. Boston, 50 Congress St.
Private telephone to Boston & Philadelphia.
Phila. Phone Market 800.

Hendee Mfg. Co.
COM. & PFD.
THOMPSON, TOWLE & CO.
Members New York Stock Exchange
34 Wall St., N. Y. Phone 8300 Rector.

We Specialize In
Federal Lt. & Trac.
CHANDLER BROS. & CO
MEMBERS NEW YORK STOCK EXCHANGE
Specialists in PUBLIC UTILITY ISSUES
111 Broadway, N.Y. Phone 8450 Rector
Boston Philadelphia London

Carefully Selected
Investment Securities
Dick Brothers & Co.
30 Broad Street New York

We Specialize In
Northern States Power Stocks
Tennessee Ry., Lt. & Pow. Stocks
Southern Cal. Edison Stocks
GWYNNE BROTHERS
PUBLIC UTILITY & INACTIVE Securities
25 Broad St., N. Y. Tel. 3232 Broad

Consolidated Rubber Tire Com.
Consolidated Rubber Tire Pfd.
Consolidated Rubber Tire Deb.
(Kelly-Springfield Tires.)
GEO. V. COX
Tel. 5215 Rector. 20 Broad St., N. Y.

SIMON BORG & CO.
BANKERS
No. 20 Nassau St., New York
INVESTMENT SECURITIES

5% GUARANTEED FIRST MORTGAGES
ON NEW YORK CITY REAL ESTATE
Legal Investments for Trust Funds and Trust Estates. We have amounts from $500 to $100,000.
Our Booklet "A" Explains
Sent Upon Request.
FIRST MORTGAGE GUARANTEE CO.
Bridge Plaza, N. L. I. City, N. Y.

# NEW YORK STOCK EXCHANGE

MONDAY, JUNE 23, 1913.

| | Stocks, (Shares.) |
|---|---|
| Total sales June 23, 1913 | 270,841 |
| Same day last year | 240,568 |
| Total year to date | 44,855,126 |
| Same period last year | 68,048,197 |
| Average closing price 50 stocks, with day's net change | 66.26 +.25 |
| Same day last year | 81.37 —.69 |

| | High. | Low. |
|---|---|---|
| Range year to date | 79.10 | 63.09 |
| Same period last year | 83.76 | 75.24 |

| | —Call Money.— High. | Low. | Ren'al. | —Sterling Exchange.— High. | Low. | Close. |
|---|---|---|---|---|---|---|
| June 23, 1913 | 2 | 1½ | 2 | $4.8695 | $4.8685 | $4.8690 |
| Same day last year | 3 | 2½ | 2¾ | 4.8740 | 4.8730 | 4.8730 |
| Range year to date | 7 | 1½ | ... | 4.8790 | 4.8570 | ... |
| Same period last y'r | 5 | 1¾ | ... | 4.8760 | 4.8630 | ... |

| Closing. Bid. | Ask. | Sales. | | First. | High. | Low. | Last. | Net Chge. |
|---|---|---|---|---|---|---|---|---|
| 63 | 63⅛ | 27,800 | Amalgamated Cop. | 62¾ | 64⅛ | 62½ | 63⅛ | +1 |
| 43 | 44 | 386 | Am. Agri. Chem.x d | 44 | 44 | 44 | 44 | −1 |
| 26⅜ | 26½ | 8,025 | Am. Can | 25½ | 27 | 25½ | 26½ | +1⅛ |
| 41 | 41½ | 900 | Am. Car & Fdry | 40¾ | 41¼ | 40¾ | 41⅛ | +⅛ |
| 33¾ | 36 | 200 | Am. Cities | 33¾ | 33¾ | 33¾ | 33¾ | −⅞ |
| 35½ | 36½ | 400 | Am. Cotton Oil | 36 | 36 | 36 | 36 | .. |
| 21 | 23 | 100 | Am. Ice Securities | 21 | 21 | 21 | 21 | −1 |
| 29 | 30 | 200 | Am. Locomotive | 28¾ | 28¾ | 28¾ | 28¾ | −1¼ |
| 61 | 61⅛ | 800 | Am. Smelt. & Ref. | 61½ | 61¾ | 61 | 61 | +½ |
| 98⅞ | 99⅛ | 165 | Am. Smelt. & Ref. pf | 99⅛ | 99⅛ | 99⅛ | 99⅛ | −½ |
| 127⅞ | 128 | 100 | Am. Teleph. & Tel. | 128 | 128 | 128 | 128 | +⅝ |
| 213½ | 215 | 100 | Am. Tobacco | 215 | 215 | 215 | 215 | +1 |
| 23 | 24 | 200 | Am. Writing P. pf | 23¾ | 24 | 23¾ | 24 | +¼ |
| 32¼ | 32¾ | 600 | Anaconda Cop. Co. | 32⅞ | 32¾ | 32⅛ | 32½ | +⅞ |
| 95¼ | 95¼ | 2,700 | Atch., Top. & S. F. | 95 | 95¾ | 95 | 95⅛ | +¼ |
| 97½ | 97¾ | 140 | Atch., T. & S. F. pf | 98 | 98 | 98 | 98 | +⅜ |
| 114½ | 115 | 200 | Atlantic Coast Line | 114⅛ | 114¾ | 114½ | 114¾ | −¼ |
| 40 | 42 | 100 | Baldwin Locomotive | 41 | 41 | 41 | 41 | .. |
| 92⅛ | 92¼ | 1,800 | Baltimore & Ohio | 93⅛ | 93⅛ | 92¼ | 92¼ | −1¼ |
| 123 | 130 | 100 | Brooklyn Union Gas | 123½ | 123½ | 123½ | 123½ | +½ |
| 86⅝ | 87 | 900 | Brook. Rapid Tran. | 86¾ | 87⅛ | 86½ | 86½ | +½ |
| 27½ | 28 | 200 | California Petrol'm. | 28 | 28 | 28 | 28 | +¼ |
| 57⅞ | 58½ | 400 | California Pet. pf | 58 | 58⅛ | 58 | 58 | +¾ |
| 215½ | 215¾ | 11,150 | Canadian Pacific | 215 | 216⅞ | 214¼ | 215½ | −1 |
| 209¼ | 210½ | 100 | C. P. sub. cfs. 3d pd | 209¼ | 209¼ | 209¼ | 209¼ | +1⅞ |
| 20¼ | 21 | 100 | Central Leather Co. | 20¼ | 20¼ | 20¼ | 20¼ | −½ |
| 56⅝ | 56⅝ | 1,000 | Chesapeake & Ohio | 56¼ | 57 | 56¼ | 56½ | .. |
| 11½ | 12½ | 200 | Chicago Gt. West'n | 12½ | 12½ | 12¼ | 12¼ | +½ |
| 24¾ | 25¾ | 400 | Chi. Gt. West'n pf | 25¾ | 26 | 25¾ | 25⅞ | +¼ |
| 101½ | 101¾ | 3,200 | Chi., Mil. & St. Paul | 101½ | 102¼ | 101¼ | 101⅜ | +1½ |
| 133½ | 135½ | 10 | Chi., M. & St. P. pf | 135½ | 135½ | 135½ | 135½ | .. |
| 32⅞ | 33 | 4,600 | Chino Copper | 32⅝ | 33¼ | 32⅝ | 33 | −¾ |
| 27⅞ | 27¾ | 300 | Col. Fuel & Iron | 26¾ | 27⅞ | 26¾ | 27⅝ | +½ |
| 30 | 31 | 100 | Colorado & South'n | 30 | 30 | 30 | 30 | +⅝ |
| 128½ | 129 | 100 | Consolidated Gas | 129 | 129 | 129 | 129 | +1 |
| 10⅛ | 10⅝ | 1,400 | Corn Products Ref. | 10 | 10⅝ | 10 | 10¼ | +½ |
| 95⅛ | 96 | 55 | Deere & Co. pf | 95⅝ | 95⅝ | 95⅝ | 95⅝ | .. |
| 149 | 151 | 100 | Delaware & Hudson | 150⅞ | 150⅞ | 150⅞ | 150⅞ | −⅛ |
| .. | 390 | 100 | Del., Lack. & West | 390 | 390 | 390 | 390 | .. |
| 23¼ | 23⅜ | 4,200 | Erie | 23⅛ | 23⅝ | 23¼ | 23¼ | +¼ |
| 36¾ | 37½ | 200 | Erie 1st pf | 36¼ | 36½ | 36¼ | 36½ | +½ |
| 134¾ | 135¼ | 100 | General Electric | 135¼ | 135¼ | 135¼ | 135¼ | +⅝ |
| 90 | 92 | 100 | Goodrich pf | 90 | 90 | 90 | 90 | .. |
| 121½ | 122 | 500 | Great Northern pf | 122½ | 122½ | 121⅝ | 121⅞ | +1⅛ |
| 30 | 31¼ | 1,900 | G. N. certs. ore prop | 29¾ | 31⅜ | 29¾ | 31¼ | +2½ |
| 41 | 41¾ | 173 | Guggenheim Explor. | 41⅛ | 41⅛ | 41⅛ | 41⅛ | +⅛ |
| 100½ | 103½ | 50 | Homestake Mining | 102 | 102 | 102 | 102 | .. |
| 109 | 109¼ | 500 | Illinois Central | 109⅞ | 109⅞ | 109¼ | 109¼ | −¼ |
| 14½ | 14¾ | 200 | Inspiration Copper | 14½ | 14½ | 14½ | 14½ | −½ |
| 15 | 15¼ | 625 | Inter.-Met. v. tr. cfs | 15¼ | 15⅜ | 15¼ | 15⅝ | +⅝ |
| 55⅛ | 56 | 8,200 | Inter. Met. pf | 55¼ | 56⅞ | 55⅛ | 56 | +¾ |
| 104 | 104½ | 500 | Int. Harvester, N. J | 105 | 105 | 104 | 104 | −1¼ |
| 104 | 104½ | 100 | Int. Harv. Corp. | 104 | 104 | 104 | 104 | −½ |
| 6 | 9 | 100 | Int. Steam Pump | 6⅛ | 6⅛ | 6⅛ | 6⅛ | −⅞ |
| .. | .. | 100 | Kan. C. Ft. S. & M. pf | 65 | 65 | 65 | 65 | −4 |
| 26 | 26½ | 800 | Kan. City South | 26½ | 27 | 26½ | 26½ | +¾ |
| 149¾ | 150¼ | 3,600 | Lehigh Valley | 148½ | 150½ | 148½ | 150 | +1¾ |
| 130 | 131 | 200 | Louis. & Nash | 130 | 130¼ | 130 | 130¼ | −¼ |
| 13⅝ | 15⅝ | 100 | Mercantile Mar. pf | 13½ | 13½ | 13½ | 13½ | −¼ |
| 58¼ | 59 | 400 | Mexican Petroleum | 59¼ | 59¼ | 58⅞ | 58⅞ | −¼ |
| 20⅞ | 21 | 200 | Miami Copper | 20⅞ | 21 | 20⅞ | 21 | +¼ |
| 15 | 16 | 110 | Minn. & St. L. | 15½ | 15½ | 15½ | 15½ | +⅜ |
| 123¾ | 124¼ | 225 | M., St. P. & S. S. M. | 123 | 124½ | 123 | 124½ | −½ |
| 20⅝ | 21 | 300 | M., K. & T. | 19¾ | 20¼ | 19¾ | 20¼ | +¾ |
| 29⅝ | 29¾ | 2,300 | Missouri Pacific | 28⅝ | 29⅜ | 28⅝ | 29¾ | +1 |
| 109¾ | 112 | 350 | Nat. Biscuit Co. | 109⅞ | 110⅛ | 109⅞ | 110 | .. |
| 45½ | 47 | 100 | Nat. Lead Co. | 45⅝ | 45⅝ | 45⅝ | 45⅝ | −1⅝ |
| 14 | 14⅛ | 4,400 | Nev. Consol. Copper | 14¼ | 14⅝ | 14 | 14 | −⅛ |
| 98¾ | 99 | 200 | N. Y. Central | 98¾ | 98¾ | 98¾ | 98¾ | +⅝ |
| 52¾ | 54¾ | [illegible] | N. Y., C. & St. L | 53⅞ | 53⅞ | 53⅞ | 53⅞ | +⅜ |
| 101½ | 103 | 800 | N. Y., N. H. & H. | 101½ | 101½ | 101 | 101⅛ | −⅞ |
| 31½ | 31¾ | 700 | N. Y., O. & W. | 31⅞ | 32 | 31½ | 31½ | −⅜ |
| 102 | 102½ | 400 | Norfolk & Western | 102¾ | 103 | 102¾ | 103 | +½ |
| 65 | 67 | 100 | North American | 65 | 65 | 65 | 65 | +¼ |
| 106¾ | 107 | 1,300 | Northern Pacific | 107⅛ | 107½ | 106⅝ | 106⅝ | +⅜ |
| 110¼ | 110⅝ | 6,805 | Penn. Railroad | 109⅞ | 110⅝ | 109⅞ | 110¼ | +⅝ |
| 107 | 107½ | 200 | People's Gas, Chi. | 107 | 107 | 107 | 107 | +⅝ |
| 74½ | 76 | 200 | Pitsburgh Coal pf | 74⅝ | 74⅝ | 74⅝ | 74⅝ | +⅝ |
| 22¼ | 23 | 100 | Pressed Steel Car | 22½ | 22½ | 22½ | 22½ | −⅛ |
| 152 | 153 | 400 | Pullman Company | 153 | 153 | 152⅛ | 152⅛ | −1⅞ |
| 24¼ | 24½ | 100 | Ry. Steel Spring | 24½ | 24½ | 24½ | 24½ | +½ |
| 16⅜ | 16½ | 1,950 | Ray Consol. Copper | 16⅝ | 16⅝ | 16⅝ | 16⅝ | −⅜ |
| 156⅜ | 156⅝ | 47,300 | Reading | 155¾ | 157¼ | 155¾ | 156½ | +1½ |
| 74¾ | 77 | 300 | Rep. I. & S. pf | 75 | 75 | 74⅞ | 74⅞ | +⅛ |
| 15⅛ | 15⅝ | 2,700 | Rock Island Co. | 15 | 15⅛ | 14⅞ | 15⅛ | +1¼ |
| 25 | 25¼ | 1,300 | Rock Island Co. pf | 25¼ | 25½ | 25 | 25½ | +1⅛ |
| 3½ | 4½ | 100 | St. L. & S. F. | 3⅞ | 3⅞ | 3⅞ | 3⅞ | +⅛ |
| 6½ | 7 | 150 | St. L. & S. F. 2d pf | 6¼ | 6¼ | 6¼ | 6¼ | −⅛ |
| 25⅞ | 26¾ | 100 | St. L. Southwestern | 26⅞ | 26⅞ | 26⅞ | 26⅞ | −⅛ |
| 16¾ | 17¼ | 200 | Seaboard A. L. | 17⅛ | 17⅛ | 17⅛ | 17⅛ | +⅛ |
| 41¼ | 42 | 100 | Seaboard A. L. pf | 41½ | 41⅞ | 41½ | 41⅞ | −⅝ |
| 93¾ | 94 | 2,000 | Southern Pacific | 93⅛ | 94⅛ | 93⅛ | 94 | +⅜ |
| 20⅞ | 21 | 1,200 | So. Ry. extended | 20⅝ | 21⅛ | 20⅝ | 21⅛ | +½ |
| 22 | 25 | 100 | Studebaker Co | 25 | 25 | 25 | 25 | +½ |
| 29 | 29¼ | 2,000 | Tennessee Copper | 28½ | 29¼ | 28½ | 28¾ | .. |
| 99 | 101½ | 100 | Texas Co | 99 | 99 | 99 | 99 | −1 |
| 30½ | 31 | 300 | Third Avenue | 31 | 31 | 31 | 31 | .. |
| 81 | 84 | 100 | Underwood Typew. | 83 | 83 | 83 | 83 | +1 |
| 20 | 25½ | 200 | Union B. & P. Co. pf | 25 | 25 | 25 | 25 | −¼ |
| 142⅞ | 143 | 43,600 | Union Pacific | 141⅞ | 144½ | 141¾ | 143⅛ | +1⅝ |
| 80 | 82 | 100 | Union Pacific pf | 81 | 81 | 81 | 81 | +1 |
| 9½ | 14 | 200 | U. S. C. I. P. & F. | 9⅝ | 9⅝ | 9½ | 9½ | +¼ |
| 57 | 57¼ | 500 | U. S. Rubber | 57⅞ | 57⅛ | 56⅝ | 57 | +¼ |
| 101½ | 102 | 520 | U. S. Rubber 1st pf | 102 | 102 | 101⅝ | 101⅝ | −¼ |
| 51⅞ | 52 | 45,150 | U. S. Steel | 51⅜ | 52⅝ | 51⅜ | 51⅞ | +1 |
| 102⅝ | 102⅞ | 1,400 | U. S. Steel pf | 102⅝ | 103½ | 102⅝ | 102⅝ | .. |
| 40¾ | 40⅞ | 2,000 | Utah Copper | 40¾ | 41½ | 40¾ | 40⅞ | −⅛ |
| 24½ | 25 | 2,700 | Va.-Car. Chemical | 26½ | 26½ | 24½ | 24½ | −2 |
| 40 | 43 | 200 | Va. I., C. & C. | 39 | 40 | 39 | 40 | −1¼ |
| 60⅝ | 62 | 600 | W. U. Telegraph | 60¼ | 60¼ | 60 | 60 | −¼ |
| 58 | 59 | 400 | Westingh. E. & M. | 57½ | 58½ | 57½ | 58¼ | −¼ |
| 43 | 48 | 300 | Wisconsin Central | 43 | 43 | 43 | 43 | −½ |
| 82¼ | 83¼ | 1,400 | W'worth (F. W.) Co. | 83½ | 83⅝ | 82¼ | 82¾ | +¼ |
| 109 | 110 | 102 | Woolworth Co. pf | 109½ | 109½ | 109½ | 109½ | +½ |

## BID AND ASKED QUOTATIONS

Closing quotations for Government bonds:

| | Bid. | Asked. |
|---|---|---|
| 2s, r, 1930 | 100 | 100½ |
| 2s, c, 1930 | 100 | .. |
| 3s, r, 1918 | 103¼ | 103⅝ |
| 3s, c, 1918 | 103¼ | 103⅝ |
| 4s, r, 1925 | 113¾ | 114½ |
| 4s, c, 1925 | 114 | .. |
| Pan 2s, r, 1936 | 100 | .. |
| Pan 2s, r, 1938 | 100 | .. |
| Pan 3s, r, 1961 | 103 | 103½ |
| Pan 3s, c, 1961 | 103 | 103⅝ |

Closing quotations for stocks in which there were no transactions:

| | Bid. | Asked. |
|---|---|---|
| Adams Ex. | 125 | 135 |
| Allis-Chal. | .. | ⅞ |
| Do, 5th pd | 6½ | 7¼ |
| Do pf, 5th paid | 13½ | 14½ |
| Am Ag C, pf, ex d. | 88 | 95 |
| Am B S | 21⅛ | 21½ |
| Do pf | 68½ | 73 |
| A B S & F | 87¼ | .. |
| Do pf | 126½ | 130 |
| Am C pf | 85 | 86 |
| A C & F pf | 106 | 108½ |
| Am C pf | 64½ | 65 |
| Am Coal | 75 | 100 |
| Am C Pr | 80 | 85 |
| Do pf | 100⅛ | 105 |
| Am C O pf | 92½ | 97 |
| Am Exp | 157 | 161 |
| A H & L | 3¾ | 4⅛ |
| Do pf | 17 | 19 |
| Am Lin | 8¼ | 9 |
| Do pf | 22 | 24 |
| Am L pf | 100 | 102 |
| Am Malt | 8 | 10 |
| Do pf | 47 | 50 |
| A S pf, B | 79 | 81 |
| Am Snuff | 145 | 160 |
| Do pf | 99 | 104½ |
| Am St Fd | 25 | 26 |
| Am S Ref | 106½ | 107 |
| Do pf | 109¼ | 114 |
| A T & C | 59 | 66 |
| A Tob pf, new | 98 | 100 |
| A W W pf | 93½ | 97 |
| Am Wool | 17 | 21 |
| Do pf, ex div. | 75 | 78 |
| Ann Arbor | 15 | 30 |
| Do pf | 45 | 70 |
| Assets R | 90 | 99 |
| Bald L pf | 100 | 101 |
| B & O pf | 75 | 79 |
| Batop M | 1 | 1¼ |
| Beth Steel | 27½ | 27¾ |
| Do pf | 65 | 66¼ |
| Bruns Ter | 6 | 7¼ |
| B, R & P | 100 | 110½ |
| Do pf | 115 | 150 |
| But'k Co | 25 | 28 |
| Canada So | .. | 64 |
| C C & C | .. | 87 |
| Cent L pf | 90 | 91 |
| C R R of N J | 275 | 300 |
| C & S A T | 102 | 106 |
| Chi & Alt | 7½ | 9¾ |
| Do pf | 16 | 20 |
| C, I & L pf | 50 | 80 |
| C & N W | 126½ | 129 |
| Do pf | 173 | 182 |
| Chi, St P, M & Om | 115 | 130 |
| Do pf | 130 | 140 |
| C, C, C & St L | .. | 45 |
| Do pf | .. | 95 |
| Col F & I pf | .. | 190 |
| Col & So 1st pf | 64 | 67½ |
| Do 2d pf | 55 | 60 |
| Corn P R pf | 62 | 66 |
| Crex Carp | 65 | 75 |
| Cub-Am S | 20 | 40 |
| Do pf | .. | 89¾ |
| D & R G | 15¾ | 16½ |
| Do pf | 24 | 26 |
| D M & Ft D | 1½ | 10 |
| Det & M | 85 | .. |
| Do pf | 85 | .. |
| Det U Ry | 64¾ | 69 |
| Dist Secur | 12⅛ | 13½ |
| D, S S & A | 4¾ | 6½ |
| Do pf | 10 | 12½ |
| Du P de N Pow pf | .. | 95 |
| Erie 2d pf | 29¼ | 30½ |
| F M & S | 3 | 18 |
| Do pf | 34 | 42½ |
| Gen Chem | 170 | 185 |
| Do pf | 102 | 105 |
| Gen Mot | 26½ | 28 |
| Do pf | 72¾ | 75 |
| G & S T | 115¼ | .. |
| G'drich (B F) Co | 26¼ | 27½ |
| Hav E R, L & P | .. | 75 |
| Do pf | .. | 89 |
| H (G W) Co | 140 | 165 |
| Do pf | 100 | 116 |
| Hock Val | .. | 130 |
| Inger-R | 100 | .. |
| Do pf | 89 | .. |
| Int Agric | 5½ | 8 |
| Do pf | .. | 40 |
| Int H new pf | 111⅞ | 115 |
| Int H Cor pf | 111⅞ | 115 |
| Int Paper | 8½ | 9¼ |
| Do pf | 37 | 39 |
| Int St P pf | 22½ | 27½ |
| Iowa Cent | 7 | 8½ |
| Do pf | 15 | 17 |
| K C So pf | 58¾ | 60 |
| Kayser (J) & Co | 80 | 88 |
| Do 1st pf | 102 | .. |
| K & D M | 5 | 7 |
| Do pf | 40 | .. |
| Kresge (SS) Co | 53 | 63 |
| Do pf | 94 | 100 |
| Lack St'l | 30 | 35 |
| Lacl Gas | 92 | 100 |
| Do pf | .. | 102½ |
| L E & W | 8 | 8⅞ |
| Do pf | 20 | 25 |
| Lake Shore | 485 | .. |
| Ligg & M | 205 | 214 |
| Do pf | 108¼ | 113 |
| Long Isl'd | 31 | 37 |
| L-W Bis | 24⅝ | 30 |
| Do 1st pf | 92 | 99 |
| Do 2d pf | 85 | 89⅛ |
| Lorill Co | 152 | .. |
| Do pf | 103 | 110 |
| M'kay Cos | 76 | 78¼ |
| Do pf | 65 | 68 |
| Mah C R | 740 | 860 |
| Man Elev | 125 | 130 |
| M Dep Sts | 66 | 70 |
| Do pf | 95 | 100 |
| Mer Mar | 3¼ | 3¾ |
| Mich Cent | .. | 190 |
| M & St L pf | 34½ | 36 |
| M. St P & S S M pf | 132½ | 136¾ |
| Do l l | 79 | 84 |
| M, K & T pf | 57 | 58 |
| N, C & St L | 133 | 136 |
| Nat B pf | 116½ | 120 |
| Nat Enam | 10½ | 12 |
| Do pf | 60 | 80 |
| Nat L pf | 105½ | 109 |
| Nat Rys of M 1st pf | 42½ | 47 |
| Do 2d pf | 14½ | 15 |
| N Cent C | 40 | 60 |
| N O, M & C pf | .. | 25 |
| N Y A Br | 60 | 65 |
| N Y Dock | 5 | 20 |
| Do pf | 25 | 40½ |
| N Y S Rys | .. | 90½ |
| Norf So | 40 | 48 |
| N & W pf | 85 | 90 |
| N O T & Light | 63 | .. |
| N W Tel | .. | 120 |
| Ont Min | 2 | 2½ |
| Pabst B pf | .. | 110 |
| Pac Coast | 76 | 95 |
| Do 1st pf | 80 | 100 |
| Do 2d pf | 75 | 90 |
| Pac Mail | 18½ | 19¼ |
| P T & T | 28 | 29 |
| Do pf | 89 | 93 |
| Peo & E | 10 | 16 |
| Pett-Mull | 19 | 29 |
| Do 1st pf | 78 | 90 |
| Phelps-D | 195½ | 200 |
| Phila Co | 80 | 90 |
| P, C, C & St L | 92 | 94 |
| Do pf | 96 | 115 |
| Pitts Coal | 15 | 16½ |
| Pitts St pf | 95 | 98 |
| Pr S C pf | 90 | 93 |
| Pub S Cor | 110½ | 112½ |
| Quicksilver | 2⅝ | 3 |
| Do pf | 6 | 7½ |
| R R Sec I C stk c | .. | 85 |
| Ry St S pf | 91 | 97 |
| Rdg 1st pf | 80 | 87 |
| Do 2d pf | 80½ | 86 |
| Rep I & S | 18 | 19 |
| R G M Co pf | 106 | 112 |
| Rumely (M) Co | 18¼ | 20 |
| Do pf | 41 | 41½ |
| St L & S F 1st pf | 14 | 16 |
| St L & S F C & E I new ctfs | .. | 35 |
| St L S W pf | 67¼ | 71 |
| Sears-R | 160½ | 163 |
| Do pf | 116⅛ | 120 |
| S-S S & I | 21 | 25 |
| Do pf | 86 | 90 |
| So P R S | .. | 65 |
| Do pf | .. | 106 |
| So Ry pf | 74 | 75½ |
| So R, M & Ohio ctfs | 65 | 77 |
| Stand M | 34 | 38 |
| Do pf | 55 | 60 |
| Studeb Co pf | 80 | 87 |
| Texas Pac | 13 | 13½ |
| T P L Tr | 90 | 95 |
| T, P & W | 15¼ | .. |
| T, St L & West | 7 | 9 |
| Do pf | 17 | 20 |
| T C R T | 102 | 104 |
| Do pf | 128¼ | .. |
| Und T pf | 100 | .. |
| U B & P | 4⅛ | 4¾ |
| Un Cig M | 40⅞ | 44 |
| Do pf | .. | 101¾ |
| Un Dry G | .. | 90 |
| Do pf | 96⅛ | 99½ |
| U Rys Inv | 19 | 22 |
| Do pf | 33½ | 35 |
| U S C I P pf | 47 | 53 |
| U S Exp | 50 | 55 |
| U S Ind A | 27 | 35 |
| Do pf | 80 | 100 |
| U S R & I | .. | 64 |
| U S R 2d pf | 70 | 90 |
| Vand R R | .. | 85⅛ |
| Va-Car Ch pf | 97 | 99 |
| Va R & P | .. | 56 |
| Do pf | 87½ | .. |
| Vulcan Det | 13 | 17 |
| Do pf | 58 | 67½ |
| Wabash | 2¼ | 2⅝ |
| Do pf | 6½ | 7 |
| W F Exp | 110 | 118 |
| West Md | 34½ | 38 |
| Do pf | 52½ | 58 |
| W E & M 1st pf | 105⅞ | 109⅞ |
| Weym-B | 200 | 300 |
| Do pf | 109 | 120 |
| W & L E | 4¾ | 5 |
| Do 1st pf | 13 | 18 |
| Do 2d pf | 6½ | 8½ |

## METAL MARKET REPORTS.

At the Metal Exchange yesterday copper was weak and unsettled. Tin was weak at a recession of about 1c; 25 tons of June and July sold at 42.25. Lead and spelter were unchanged.

The closing bid and asked prices follow:

| Standard Copper— | Monday. Bid. | Asked. | Friday. Bid. | Asked. |
|---|---|---|---|---|
| Spot | 13.50 | .. | 13.75 | 14.25 |
| June | 13.62½ | .. | 13.75 | 14.25 |
| July | 13.62½ | 14.12½ | 13.75 | 14.25 |
| August | 13.62½ | 14.12½ | 13.75 | 14.25 |
| Lead | 4.35 | .. | 4.35 | .. |
| Spelter | 5.05 | 5.15 | 5.05 | 5.15 |
| Tin | 42.35 | .. | 43.40 | 43.75 |
| Zinc | 5.05 | 5.15 | 5.05 | 5.15 |

London prices yesterday, for copper and pig tin, compared with Friday, follow:

| | Monday. £ | s. | d. | Friday. £ | s. | d. |
|---|---|---|---|---|---|---|
| Copper, spot | 64 | 17 | 6 | 63 | 5 | 0 |
| Copper, futures | 63 | 0 | 0 | 63 | 5 | 0 |
| Pig tin, spot | 193 | 0 | 0 | 198 | 10 | 0 |
| Pig tin, futures | 193 | 15 | 0 | 198 | 10 | 0 |

The market ended easy. Spanish pig lead, £20, down £1 10s. Spelter, £21, down 10s. Cleveland warrants, 53s 6d, down 9d.

## THE TREASURY STATEMENT.

*Special to The New York Times.*

WASHINGTON, June 23.—The Treasury statement issued to-day gives receipts and expenditures for Saturday and for the elapsed periods of the month and of the fiscal year as follows:

| | June 21. | Month. | Fiscal Year. |
|---|---|---|---|
| Customs | $961,830 | $16,792,789 | $311,266,585 |
| Int. revenue | 2,152,372 | 18,901,329 | 300,099,649 |
| Corporat'n tax | 897,854 | 4,984,900 | 11,140,924 |
| Miscellaneous | 419,086 | 6,055,547 | 59,850,573 |
| Total receipts | 4,431,144 | 46,684,566 | 682,357,682 |
| Expenditures | 2,811,964 | 38,613,296 | 667,907,437 |
| Surplus | 1,619,180 | 8,071,270 | 14,450,245 |

These figures exclude Panama Canal and public debt transactions.

The condition of the United States Treasury at the beginning of business to-day was: Working balance, $57,776,979. In banks and Philippine Treasury, $55,947,840. Total of general fund, $189,011,953.

## President of South Africa Company.

LONDON, June 23.—Sir Leander Starr Jameson, Bart., was to-day elected President of the Chartered Company of South Africa, to take the place of the late Duke of Abercorn.

# COMMODITIES MARKETS

Wheat final prices showed a net loss of ½c to ⅞c. Corn closed 1c net lower on active selling. Oats prices were influenced by the weakness in other grains and closed 1c to 1⅛c net lower. Cotton final prices showed a net loss of from 4 to 11 points. Near months in cottonseed oil closed at a net advance of 4 to 11 points.

⁂

## WHEAT.

Latest advices from over the great wheat belt of the country indicate favorable crop prospects and with every promise of a liberal yield of both Winter and Spring wheat. Some reports were still of a pessimistic nature from portions of the Northwest, especially South Dakota, but the feeling of apprehension which prevailed at the beginning of last week appears to have been dissipated and prices during yesterday's session were under pressure of liquidation, closing at a net loss of ½@⅞c. Thrashing returns from the Southwest were highly satisfactory, and B. W. Snow wired from Omaha that Nebraska has begun harvesting the largest wheat crop in her history, with a larger rate of yield than was ever made by any wheat State east of the Rockies. The foreign markets were barely steady, owing to favorable crop advices from Germany and Russia. World's exports were 12,448,000 bushels, compared with 13,184,000 last week and 13,136,000 last year. The visible supply in the United States decreased 1,582,000 bushels, compared with a decrease of 1,699,000 last week and a decrease of 1,718,000 last year. In the local cash market No. 1 Northern Spring wheat was quoted at $1.01¾, free on board, afloat.

WHEAT—FUTURE MARKETS.

| | High. | Low. | Close. | Yester-day. | Last Year. |
|---|---|---|---|---|---|
| New York— | | | | | |
| July | 99⅛ | 98¾ | 98¾ | 99¼ | $1.14⅝ |
| September | 98⅛ | 97 9-16 | 97⅝ | 98¼ | 1.10⅝ |
| December | .. | .. | 99⅝ | $1.00¼ | 1.11¼ |
| Chicago— | | | | | |
| July | 91⅛ | 90¼ | 90½ | 91 | .. |
| September | 91⅝ | 90¼ | 90½ | 91⅝ | .. |
| December | 94½ | 93¼ | 93½ | 94¼ | .. |

## CORN.

Prices in the corn market declined a cent a bushel under heavy selling prompted by generous rains over almost the entire corn belt. World's exports were 7,354,000 bushels, against 6,141,000 last week and 8,473,000 last year. Receipts were heavy, and the visible supply showed an increase of 2,361,000 bushels, compared with an increase last week of 2,915,000 and an increase a year ago of 619,000. The local cash market export corn was quoted at 67¾c nominal, free on board, afloat.

CHICAGO FUTURE MARKET.

| | High. | Low. | Close. | Prev. Close. |
|---|---|---|---|---|
| July | 60½ | 59⅝ | 59⅞ | 60½ |
| September | 61⅝ | 60⅝ | 60⅝ | 61⅝ |
| December | 58⅝ | 57¾ | 57¾ | 58⅝ |

⁂

## OATS.

The oats market felt the influence of the weakness in other grains, as well as continued heavy receipts and the rains, which were expected to at least check any further loss in condition. Prices were generally lower, closing at a net loss of 1@1⅛c. The visible increased 2,797,000 bushels, against a decrease of 655,000 last year. The local market was easy, Standard white quoted at 46½ to 47; No. 2, 47½; No. 3, 46 to 46½; No. 4, 45 to 45½; ordinary clipped white, 46 to 47; fancy clipped white, 48 to 49.

CHICAGO FUTURE MARKET.

| | High. | Low. | Close. | Prev. Close. |
|---|---|---|---|---|
| July | 41⅛ | 40 | 40¼ | 41⅛ |
| September | 41⅝ | 40½ | 40½ | 41⅝ |
| December | 42⅝ | 41½ | 41½ | 42⅝ |

## PROVISIONS.

The market for hog products showed decided firmness, with light offerings and a fairly good demand prompted by renewed strength in the hog position. Receipts of hogs at Chicago were 43,000; estimated for Tuesday, 17,000; Kansas City received 6,000 and Omaha 8,000.

CHICAGO FUTURE MARKET.

| | High. | Low. | Close. | Prev. Close. |
|---|---|---|---|---|
| Lard— | | | | |
| July | 11.17 | 11.12 | 11.17 | 11.12 |
| September | 11.32 | 11.27 | 11.32 | 11.27 |
| Ribs— | | | | |
| July | 11.82 | 11.77 | 11.80 | 11.75 |
| September | 11.82 | 11.75 | 11.77 | 11.75 |
| Pork— | | | | |
| July | 20.97 | 20.80 | 20.87 | 20.77 |
| September | 20.70 | 20.45 | 20.70 | 20.42 |

## COTTON.

The cotton market showed a declining tendency yesterday, owing to continued realizing by old longs and scattered selling encouraged by good weather and crop reports. The close was steady at a net decline of 4 to 11 points. Liverpool houses and Wall Street longs were credited with being the heaviest sellers during the day, while the bulk of the demand was attributed to the covering of shorts and moderate buying by trade interests on a scale down. National Ginners' Association reports indicated an improvement of about 4 per cent. for the month, and this view of the situation undoubtedly inspired part of the day's selling.

The market opened steady at a decline of 4 to 6 points in response to lower Liverpool cables, unfavorable European political news and a good weather map. Covering caused slight rallies, and accounted for the steady tone at the close, but the last prices were within 2 or 3 points of the lowest.

The Government's crop report, to be published at noon on July 3, carries the condition of the crop up to the close of business on June 25, and the weekly report of the Weather Bureau, to be published at noon to-day, will probably be read with a view to its bearing on the Government condition figures. Southern spot markets yesterday were unchanged to 1-16c lower, generally unchanged.

The local market for spot cotton was quiet at 10 points lower at 12.30 for middling upland; sales, 30 bales; delivered on contract, 2,400 bales.

The range of contract prices in the local market was as follows:

| | High. | Low. | Close. | Prev. Close. |
|---|---|---|---|---|
| June | .. | .. | 11.97@11.99 | 12.04 |
| July | 12.05 | 11.99 | 12.00@12.02 | 12.07 |
| August | 11.94 | 11.88 | 11.90@11.91 | 11.97 |
| September | 11.68 | 11.59 | 11.61@11.62 | 11.72 |
| October | 11.47 | 11.39 | 11.42@11.43 | 11.46 |
| November | 11.36 | 11.35 | 11.35@11.38 | 11.42 |
| December | 11.47 | 11.38 | 11.40@11.42 | 11.47 |
| January | 11.41 | 11.31 | 11.35@11.36 | 11.42 |
| February | .. | .. | 11.37@11.38 | 11.43 |
| March | 11.51 | 11.43 | 11.45@11.46 | 11.53 |
| May | 11.51 | 11.47 | 11.49@11.51 | 11.58 |

## COTTONSEED OIL.

Trading was only moderately active in the cottonseed oil market, but underlying sentiment was again bullish and prices were firm on the theory that stocks were light and on fears of an actual shortage of oil. Near months were relatively firmer than the new crop position, closing at an average of 4 to 11 points, while the late months were unchanged to 1 point higher.

The range of contract prices in the local market was as follows:

| | High. | Low. | Close. | Prev. Close. |
|---|---|---|---|---|
| Spot | .. | .. | 7.90@ .. | 7.80 |
| June | .. | .. | 7.91@ .. | 7.80 |
| July | 7.87 | 7.84 | 7.91@7.95 | 7.81 |
| August | 7.80 | 7.74 | 7.79@7.80 | 7.74 |
| September | 7.79 | 7.73 | 7.78@7.79 | 7.74 |
| October | 7.39 | 7.31 | 7.38@7.39 | 7.33 |
| November | 6.56 | 6.55 | 6.55@6.57 | 6.54 |
| December | 6.38 | 6.38 | 6.37@6.38 | 6.36 |
| January | .. | .. | 6.38@6.39 | 6.38 |

## COFFEE.

Only a quiet trade prevailed, with total sales of 43,000 bags, and price changes narrow, closing 2 points net lower to 1 point higher. Offers from Brazil were steady at unchanged to 16 points higher. Receipts were quite liberal. The Havre market closed at a net decline of ¾f to 1f, while Hamburg was unchanged to ½ pfennig lower. Rio was barely steady and unchanged, and Santos was steady, 50 reis up.

Spot coffee dull and unchanged; Rio No. 7, 9⅝c.

Total warehouse deliveries last week were 81,553 bags, against 85,190 last week and 104,253 last year. Of the former amount New York had 51,949.

Receipts at Rio and Santos last week were 163,000 bags, against 100,000 the previous week, 126,000 last year, and 93,000 two years ago.

Contract prices follow:

| | High. | Low. | Close. | Prev. Close. |
|---|---|---|---|---|
| June | .. | .. | 9.25@9.26 | 9.26 |
| July | 9.26 | 9.26 | 9.25@9.26 | 9.26 |
| August | .. | .. | 9.37@9.39 | 9.37 |
| September | 9.50 | 9.42 | 9.49@9.50 | 9.51 |
| October | .. | .. | 9.54@9.56 | 9.56 |
| November | .. | .. | 9.59@9.61 | 9.61 |
| December | 9.66 | 9.56 | 9.65@9.66 | 9.67 |
| January | .. | .. | 9.69@9.71 | 9.71 |
| February | 9.72 | 9.72 | 9.75@9.77 | 9.74 |
| March | 9.79 | 9.73 | 9.78@9.79 | 9.77 |
| April | .. | .. | 9.80@9.82 | 9.80 |
| May | 9.82 | 9.77 | 9.83@9.84 | 9.82 |

## COUNTRY PRODUCE MARKETS.

BUTTER.—Creamery, extras, 27¼@27¾c; firsts, 26½@27c; seconds, 25¾@26¼c; thirds, 24@25c; State Dairy, finest, 26½@27c; good to prime, 25@26c; common to fair, 23@24½c; process, extras, 25½c; firsts, 24½@25c; imitation creamery, firsts, 24½@25c; factory, firsts, 23¼@24c; seconds, 22@22½c; packing stock, No. 1, 22c; No. 2, 21@21½c; No. 3, 20@20½c.

CHEESE.—State, whole milk, fresh, colored, specials, 14¾c; white and pale, 14¾c; colored, average, fancy, 14¼@14½c; white and pale, 14¼@14½c; undergrades, 13@14c; State, skims, fresh, specials, 10½@11c; skims, fresh, choice, 8@10c; skims, poor to fair, 5@7¼c; State, full skims, and badly defective, 3@4c.

EGGS.—Fresh gathered, extras, dozen, 22½@24c; extra firsts, 20½@22c; firsts, 19@20c; seconds, 17½@18½c; thirds, 16½@17½c; dirties, No. 1, 17c; No. 2, 13@16½c; checks, good to choice, dry, 15@16c; under grade, case, $1.50@$4; State, Pennsylvania, and near by, hennery white, as to size and quality, 23@26c; gathered white as to size and quality, 21@24c; gathered white, 20@23c; State, Pennsylvania, and near by, hennery brown, 23@25c; gathered brown and mixed colors, 19@24c.

## MISCELLANEOUS MARKETS.

BEEF.—There were no changes here yesterday in the wholesale prices quoted on Western cuts of beef.

SUGAR.—Prices were unchanged in the refined sugar market yesterday, despite the dullness of trade. Spot prices in the raw sugar market were unchanged also. The London beet sugar market stood at 9s 4½d for June, 9s 4½d for July, and 9s 6d for August.

MOLASSES AND SYRUPS.—There were no changes nor features in this market yesterday.

RICE.—The rice market was very quiet, with quotations showing no change. Honduras rice is very scarce here now, but this is offset by the heavy supply of Japanese.

FLOUR AND MEAL.—Flour buying was inactive in sympathy with a weaker feeling in wheat. Prices showed no important change, however.

OILS.—This market was generally quiet and unchanged.

NAVAL STORES.—Spirits turpentine was a little easier at 39 cents and reflected the condition of the market at Savannah. Resin and tar were dull and unchanged.

## NEW YORK CITY BONDS.

| | Yesterday. Bid. | Asked. | Saturday. Bid. | Asked. |
|---|---|---|---|---|
| 4½s..May, 1957 | 100½ | 100⅞ | 100½ | 100⅞ |
| 4½s..Nov., 1957 | 100½ | 100⅞ | 100½ | 100⅞ |
| 4½s..May, 1917 | 100 | 101 | 100 | 101 |
| 4½s..Nov., 1917 | 100 | 101 | 100 | 101 |
| 4¼s..Mar., 1930-60 | 96 | 96½ | 96 | 96½ |
| 4¼s..Mar., 1962 | 95¼ | 96 | 95¾ | 96 |
| 4¼s..Sept., 1960 | 95¼ | 96 | 95¾ | 96 |
| 4s ..May, 1959 | 91¼ | 92 | 91¼ | 92 |
| 4s ..Nov., 1958 | 91¼ | 92 | 91¼ | 92 |
| 4s ..May, 1957 | 91¼ | 92 | 91¼ | 92 |
| 4s ..Nov., 1956 | 90 | 91 | 90 | 91 |
| 4s ..Nov., 1955 | 90 | 91 | 90 | 91 |
| 4s ..Nov., 1936 | 91 | 95 | 91 | 95 |
| 4s ..1918-1919 | 97 | 100 | 97 | 100 |
| 3½s..Nov., 1954-5 | 81½ | 82½ | 81½ | 82½ |
| 3½s..May, 1954 | 81½ | 82½ | 81½ | 82½ |
| 3½s..1950-1954 | 81 | 82 | 81 | 82 |

## BONDS ON STOCK EXCHANGE

| | |
|---|---|
| Total sales June 23, 1913 | $1,084,500 |
| Same day last year | 1,603,000 |
| Total year to date | 275,907,500 |
| Same period last year | 393,758,000 |
| Average closing price 40 bonds, with day's net change | 86.51 +.06 |
| Same day last year | 92.74 +.01 |

Jap Gov 4½s, ster loan, 2d Ser
500 .......... 86
4s, sterl ln
500 .......... 77
Rep of Cuba 5s
5,000 .......... 100
N Y Canal 4s, 1962
1,000 .......... 99
N Y State 4s, 1958
1,000 .......... 97½
N Y City 4s, 1958
1,000 .......... 91¾
4½s, 1957
1,000 .......... 100⅝
12,000 .......... 100½
4½s, 1963, temp rcts
47,000 .......... 100
registered
500 .......... 100⅛
Am Sm Secur 6s
2,000 .......... 103
45,000 .......... 102¾
1,000 .......... 102⅝
Am T & T col 4s
5,000 .......... 87⅛
14,000 .......... 87
cv 4½s, rcts, full paid
8,000 .......... 99½
Am Wr Paper 5s
1,000 .......... 84
Armour & Co 4½s
1,000 .......... 89⅝
1,000 .......... 89¾
A, T & S F gen 4s
6,000 .......... 93⅝
5,000 .......... 93⅞
500 c .......... 93½
10,000 .......... 93⅞
1,000 .......... 93¾
conv 4s, 1955
1,000 .......... 96
conv 4s, 1960
2,000 .......... 95¼
4,000 .......... 95⅛
conv 5s
2,000 .......... 98½
13,000 .......... 98¾
Atl Coast Line 4s
8,000 .......... 88
2,000s6f .......... 88
B & O gold 4s
1,000 .......... 91¼
3,000 .......... 91⅛
conv 4½s
11,000 .......... 91
1,000 .......... 91¼
21,000 .......... 91¼
2,000 .......... 91⅛
1,000 .......... 91¼
500 .......... 91½
500 .......... 91½
Beth Steel 5s
11,000 .......... 93½
8,000 .......... 93
B R T gold 5s
4,000 .......... 100¼
7,000 .......... 100
ref conv 4s
11,000 .......... 86
5,000 .......... 86⅜
5,000 .......... 86½
1,000 .......... 86⅞
Bklyn U El 1st 5s
5,000 .......... 99¾
Cent Leather 5s
4,000 .......... 98

Ches & O gen 4½s
1,000 .......... 94¾
conv 4½s
1,000 .......... 80⅛
C, B & Q joint 4s
3,000 .......... 93⅝
4,000 .......... 93½
8,000 .......... 93⅜
5,000 .......... 93¼
Ill Div 4s
1,000 .......... 95
C, B & Q gen 4s
8,000 .......... 92
Chi, Mil & St P gen 4½s, temp ctfs
15,000 .......... 99¾
conv 4½s
6,000 .......... 101¾
22,000s10f .......... 101¼
3,000 .......... 101½
5,000 .......... 101¼
sub r, full pd
10,000 .......... 101⅝
C & P Wn 5s
2,000 .......... 101⅞
C & N W gen 4s
1,000 .......... 96⅞
C, R I & P gen 4s
2,000 .......... 85
Chi, Rock Isl & P Ry ref 4s
6,000 .......... 70
C, R I & P R R 4s
11,000 .......... 55
10,000 .......... 55¼
7,000 .......... 55⅛
1,000 .......... 55¼
Chi, St P, M & O deb 5s
10,000 .......... 98½
Col & So 1st 4s
2,000 .......... 89½
Cumberland Tel 5s
1,000 .......... 97
D & H lien eq 4½s
10,000 .......... 97½
conv 4s
5,000 .......... 96⅞
Dist Sec Corp 5s
2,000 .......... 55¼
2,000 .......... 55⅜
Du Pont de Nem Powder 4½s
2,000 .......... 81
3,000 .......... 81½
2,000 .......... 82
Erie cv 4s, Ser A
5,000 .......... 67⅝
9,000 .......... 67½
Series B
10,000 .......... 65½
Gen Elec deb 5s
2,000 .......... 103
Gt Nor ref 4¼s
14,000 .......... 98
Green Bay & Wn deb Ctfs B
10,000 .......... 12½
Ill Steel 4½s
1,000 .......... 82½
Indiana Steel 5s
15,000 .......... 99¾
Inter-Met 4½s
5,000 .......... 74¼
12,000 .......... 74⅜
1,000 .......... 74⅜
5,000 .......... 74⅜
5,000 .......... 74½
15,000 .......... 74⅜

K C, Ft S & M 6s
5,000 .......... 105
L S & M So 3½s
8,000 .......... 87
4s, 1928
7,000 .......... 90⅝
Ligg & Myers 7s, temp bonds
6,000 .......... 117⅜
Lorillard Co 7s, temp bonds
8,000 .......... 117
Lorillard Co 5s
5,000 .......... 94¾
5,000 .......... 94½
M & St L con 5s
3,000 .......... 88
Mo, Kan & Texas 1st & ref 4s
1,000 .......... 67¼
National Tube 5s
2,000 .......... 95½
N Y Air Brake 1st conv 6s
2,000 .......... 99½
1,000 .......... 99
N Y Cent deb 4s, 1934
1,000 .......... 88
L S col 3½s
2,000 .......... 79¼
5,000 .......... 79
registered
5,000 .......... 79
N Y, N H & H conv deb 6s
2,000 .......... 118¾
N Y Rys ref 4s
1,000 .......... 72¾
1,000 .......... 73
adj 5s
20,000 .......... 53
10,000 .......... 53⅛
11,000 .......... 53
4,000 .......... 52⅞
10,000 .......... 53
N Y Teleph 4½s
7,000 .......... 96
2,000 c .......... 95⅞
2,000 .......... 96
N Y, W & Bos 4½s
9,000 .......... 88½
Niagara F Power Co 1st 5s
1,000 .......... 100
N & W conv 4½s, sub r, full pd
7,000 .......... 103
con 4s
2,000 .......... 91⅝
Pocah C & C 4s
1,000 .......... 83
Ore S L 1st con 5s
2,000 .......... 103½
gtd ref 4s
2,000 .......... 87
1,000 c .......... 86¾
Pac Coast 1st 5s
1,000 .......... 99¼
Penn conv 3½s
2,000 .......... 96⅛
1,000 .......... 96
1,000 .......... 96⅛
3,000 .......... 96¼
500 .......... 96⅛
Pocah Con Collier sink fund 5s
2,000 .......... 86½
Ray Consol 1st 6s
15,000 .......... 100

Reading gen 4s
2,000 .......... 93⅛
1,000 .......... 93¼
6,000 .......... 93
Rep Iron & Steel s f 5s, 1940
5,000 .......... 89
St L & San Fran R R gen 5s
15,000 .......... 54
8,000 .......... 53¾
ref 4s
5,000 .......... 67½
8,000 .......... 67
Seab Air L adj 5s
4,000 .......... 70⅞
1,000 .......... 70
10,000 .......... 70⅛
5,000 .......... 70
10,000 .......... 70⅛
So Bell Tel & T 1st 5s
1,000 .......... 98½
5,000 .......... 98
So Pac col 4s
5,000 .......... 89½
5,000 .......... 89
conv 4s
14,000 .......... 85⅝
1st ref 4s
6,000 .......... 87¾
4,000s10f .......... 87⅝
Southn Ry gen 4s
3,000 .......... 73⅞
1st 5s
1,000 .......... 101⅝
Third Av adj 5s
1,000 .......... 65½
3,000 .......... 65⅜
12,000 .......... 65
6,000 .......... 64⅞
5,000 .......... 65
Tol, Peo & W 4s
8,000 .......... 80
Tol, St L & W 4s
2,000 .......... 50½
1,000 .......... 49⅞
1,000 .......... 50
Tri-City 5s
2,000 .......... 97
Union Pac 1st 4s
14,000 .......... 95¾
conv 4s
1,000 .......... 87⅝
1,000 .......... 88¼
6,000 .......... 88
1,000 .......... 88¼
U S Rubber 6s
2,000 .......... 100½
U S Steel C s f 5s
10,000 .......... 99⅛
20,000 .......... 99
25,000 .......... 98⅞
8,000 .......... 98⅝
20,000 .......... 98¾
1,000 .......... 98⅝
Virgn Ry 1st 5s
500 .......... 97½
500 .......... 97½
Wabash 1st 5s
7,000 .......... 102½
2d 5s
15,000 .......... 96
Wabash R R ref & ext 4s
5,000 .......... 50¼
2,000 .......... 50⅝
1,000 .......... 50⅜
Westn Electric 5s
9,000 .......... 100⅛

$3,000,000
Standard Gas & Electric Co.
Collateral Trust 6% Serial Notes
Dated June 2, 1913 Denominations $100, $500, $1,000
Callable on 30 days notice at 100½ and 101
Continental & Commercial Trust & Savings Bank
Trustee, Chicago

CAPITALIZATION—

| | Authorized | Outstanding |
|---|---|---|
| Convertible 6% Bonds | $30,000,000 | $10,300,000 |
| Collateral Trust 6% Notes | 3,000,000 | 3,000,000 |
| Preferred 8% Cumulative Stock | 30,000,000 | 11,784,950 |
| Common Stock | 15,000,000 | 9,343,150 |

The **Standard Gas & Electric Company** was organized under the laws of the State of Delaware April 28, 1910. It owns bonds, stocks and other securities of twenty public service corporations serving 132 communities with a total population of approximately 1,526,000, in the states of Illinois, Iowa, Wisconsin, Minnesota, North Dakota, Arkansas, Oklahoma, Kentucky, Alabama, Colorado, Montana, Idaho, Washington, Oregon and California. The investments of **Standard Gas & Electric Company** are well diversified among securities of gas, electric light, power, traction and telephone companies, all under the management of H. M. Byllesby & Company and situated in the most prosperous sections of the United States.

*These $3,000,000 Notes are specifically secured by deposit of constituent companies' bonds, stocks and notes having an estimated present value of $5,034,232.*

EARNINGS—

Earnings applicable to securities held by the **Standard Gas & Electric Company** for year ended February 28, 1913, which also includes earnings from collateral herein deposited:

| | |
|---|---|
| Gross Earnings | $2,147,828.47 |
| Operating Expenses | 38,357.46 |
| Net Earnings | 2,109,471.01 |
| Bond Interest | 618,000.00 |
| Balance | 1,491,471.01 |
| Annual interest on $3,000,000 Notes | 180,000.00 |
| Surplus | $1,311,471.01 |

PRICES AND MATURITIES—
$ 500,000 due June 1, 1914 at 99.52 and interest, to yield 6½%
500,000 due June 1, 1915 at 98.62 and interest, to yield 6¾%
2,000,000 due June 1, 1916 at 97.34 and interest, to yield 7%

*Descriptive circular will be furnished on request*

CONTINENTAL & COMMERCIAL TRUST & SAVINGS BANK
CHICAGO
H. M. BYLLESBY & CO.
Insurance Ex. Bldg. CHICAGO Trinity Bldg. NEW YORK

## FINDS ENGLISH MONEY TIGHT

### Canadian Financier Says People Are Tiding Over Colonial Properties.

A. J. King, a financier of Toronto, Canada, arrived last night on the Atlantic Transport steamship Minnewaska from London, where he had been to negotiate mortgage loans on Western Canada lands. In speaking of financial conditions in England, Mr. King said that it was his eighty-sixth trip across in twenty-seven years, and he had never known money so tight in England before.

"At one time," he said, "it was an easy task to raise money in London at 2½ per cent., but that time has passed. The English investors have been advancing so much money to Australia, New Zealand, South Africa, and Canada that they have to invest still more money to help along the properties they hold mortgages on. You have to pay 6 per cent. to borrow money in London now, and the banks have little to lend at that figure. The old-fashioned consols, which all loyal Britons used to swear by, are side-tracked to-day by more remunerative investments. No man will accept 3¼ per cent., even if it is from his own Government, when he can get 6 per cent. or more on first-class securities outside.

"The English investors are slower than Americans in doing business. They have to see everything, but when they are satisfied you can do business with them. I went over to spend two weeks in London, but had to stay two months."

Mr. King added that there was a tightness of money in Western Canada, where the land boom had been overdone, and that there were many cities like Calgary where a man could go with $50,000 cash and get 10 per cent. for it on first-class mortgages.

Executor Trustee
Chartered 1822
The Farmers' Loan and Trust Company,
Nos. 16, 18, 20 & 22 William Street.
Branch Office, 475 Fifth Avenue,
New York.
LONDON 15 Cockspur St., S. W.
26 Old Broad Street, E. C.
PARIS, 41 Boulevard Haussmann
Travelers' Letters of Credit. Foreign Exchange.
Administrator Guardian

The Royal Bank of Canada
CAPITAL AND RESERVES $24,730,000.00
Transacts a general banking business at its branches throughout Canada and the West Indies.
DRAFTS AND LETTERS OF CREDIT
Issued by
NEW YORK AGENCY
Corner William and Cedar Sts.

COMMERCIAL TRUST COMPANY
OF NEW JERSEY.
Opposite Penna. R. R. Ferry and McAdoo Tunnel Terminals, Jersey City, N. J.
Capital, Surplus and Profits over - - $3,300,000.00
All the facilities of a New York City Bank
Interest on Deposits
No Exchange in New York City for checks drawn on this Company
Special terms for collecting out-of-town checks
JOHN W. HARDENBERGH, President.
ROB'T S. ROSS, Vice President. WM. J. FIELD, Secretary and Treasurer.
JAY S. PERKINS, Assistant Treasurer. J. RICHARD TENNANT, Assist. Secretary.

WE SPECIALIZE IN
Federal Light and Traction Stocks
A. E. FITKIN & CO.
115 Broadway, New York
Telephone 1420 Rector.

ESTABLISHED 1888
Franklin Trust Company
BOROUGH OF BROOKLYN, CITY OF NEW YORK
Member New York Clearing House Association
Main Office, - 166 MONTAGUE STREET
Fulton Street Office, - - 569 FULTON STREET
This Company manages estates as Executor or Administrator, and acts as Trustee, Guardian, Committee and Agent. Also acts as Trustee of corporate mortgages, registers bonds and stocks, pays coupons and transacts any other approved business of a fiduciary character. Deposits received subject to check, payable in funds current at the New York Clearing House. Interest allowed on balances of $1,000 or more from date of deposit to date of withdrawal. Certificates of deposit issued payable on demand or at a fixed date. Accounts and trust business invited.

Public Utility Securities Yielding Over 6%
Circular on Request
Meikleham & Dinsmore
437 Chestnut St. Philadelphia 25 Broad St. New York 35 Congress St. Boston

Harvey A. Willis & Co.
(Established 1901.)
COMMISSION CURB BROKERS
Market Letter
Free upon request.
32 BROADWAY, NEW YORK.

FRED'K F. MARQUAND
Member New York Consolidated Stock Exchange.
Tel. 3030 Broad. 59 Broad St., N. Y.
STOCKS AND BONDS
For Investment or on Margin.
FRACTIONAL LOTS

United States Mortgage & Trust Co
New York
CAPITAL and SURPLUS $6,000,000
Member N.Y. Clearing House Association

6% Mortgages
GUARANTEED TAX-EXEMPT ON IMPROVED NEW YORK CITY REAL ESTATE.
KINGS COUNTY MORTGAGE CO.
185 Montague St., Brooklyn, N. Y.

Make Your Savings Increase Your Income
by investing your funds in certain modern First Preferred Stocks of the best type—stocks which protect you by stringent provisions and safeguard you in many ways similar to mortgage bonds. Your money will be well secured and your interest return as high as 7% if you purchase First Preferred Stocks such as we suggest. Send for List MT if you have $100 up to $10,000 to invest.
Pomroy Bros.
Members New York Stock Exchange since 1878
30 Pine Street, New York

If You Invest Now
in standard securities of recognized value you will obtain an income considerably in excess of that which has been possible for a number of years. At the same time there is every reason to believe that during the next few years your principal will be materially increased. We have some suggestions which we should like to make to those interested.
*Ask us to send List No. 10*
E. F. Hutton & Co.
Bond Department
Woolworth Building, New York

DIVIDENDS.

**The German Exchange Bank**

330 Bowery, New York.

At a regular meeting of the Board of Directors of this bank, held on June 13th, 1913, a semi-annual dividend of 10 per cent. has been declared on the capital stock of this bank, payable July 1st, 1913. Transfer books to close June 20th, 1913; reopen July 2nd, 1913.

GEORGE KERN, Cashier.

UNITED TRACTION AND ELECTRIC COMPANY.

Jersey City, N. J., June 5, 1913.

A Dividend of ONE AND ONE-QUARTER PER CENT. on the Capital Stock of this Company will be paid July 1, 1913, to the registered holders of June 10, 1913. Transfer books will be closed on the 10th inst., and will be reopened June 16, 1913.

C. S. SWEETLAND, Treasurer.

DIVIDENDS.

OFFICE OF READING COMPANY.

Philadelphia, June 18, 1913.

The Board of Directors has declared from the net earnings a quarterly dividend of one per cent. on the Second Preferred Stock of the Company, to be paid on July 10, 1913, to stockholders of record at the close of business, June 28, 1913. Checks will be mailed to stockholders who have filed dividend orders with the Treasurer.

JAY V. HARE, Secretary.

NEW YORK CENTRAL & HUDSON RIVER RAILROAD COMPANY.

New York, May 28th, 1913.

A Quarterly Dividend of One and One-quarter per cent. (1¼%) on the capital stock of this Company has been declared, payable on Tuesday, July 15th, 1913, at the office of the Treasurer, to stockholders of record at the close of business on Tuesday, June 24th, 1913.

EDWARD L. ROSSITER, Treasurer.

DIVIDENDS.

NORTH BUTTE MINING COMPANY.

Dividend No. 30.

A quarterly dividend of $205,000.00, being Fifty Cents per share on the outstanding stock of the Company, has been declared out of the surplus earnings, payable July 19th, 1913, to the stockholders of record at the close of business on July 3d, 1913. The transfer books will be closed from the close of business on July 3d, 1913, to the opening of business on July 14th, 1913.

E. J. MANEY, Treasurer.

THE HANOVER NATIONAL BANK of the City of New York.

New York, June 20, 1913.

The Board of Directors have this day declared a quarterly dividend of FOUR PER CENT., free of tax, payable on and after July 1st, 1913. The transfer books will remain closed until that date.

ELMER E. WHITTAKER, Cashier.

# SHIPPING AND MAILS.

### Miniature Almanac for To-day.

Sun rises..4:29|Sun sets..7:34|Moon rises..11:27

THE TIDES.

| | High Water. A.M. | P.M. | Low Water. A.M. | P.M. |
|---|---|---|---|---|
| Sandy Hook | 11:39 | 11:43 | 5:26 | 5:37 |
| Governors Island | 12:10 | 12:00 | 6:14 | 6:23 |
| Hell Gate | 2:00 | 1:50 | 7:54 | 8:03 |

### Arrived—Monday, June 23.

SS Rotterdam, Rotterdam, June 14.
SS Carpathia, Gibraltar, June 12.
SS Minnewaska, London, June 14.
SS Roma, Lisbon, June 11.
SS Fedora, Norfolk, June 22.
SS Vigilancia, Nassau, June 20.
SS Suriname, Puerto Barrios, June 18.
SS Coamo, San Juan, June 14.
SS Bermudian, Bermuda, June 19.
SS Creole, New Orleans, June 18.
SS Prinz Sigismund, Kingston, June 18.
SS Obidense, Jamaica, June 18.
SS Chesapeake, Baltimore, June 21.
SS Virgil, Port Eads, June 15.
SS Corozal, Baltimore, June 20.
SS El Sol, Galveston, June 17.
SS Chr. Knudson, Guantanamo, June 6.
SS Ikbal, Hamburg, June 7.
SS Cherokee, Georgetown, June 18.
SS Astral, Montreal June 13.
SS Clement, Barbados, June 16.
SS Hera, Rotterdam, June 8.

### Incoming Steamships.

DUE TO-DAY.

| | | | |
|---|---|---|---|
| Kronp. Wilhelm | Cherbourg | June | 18 |
| Re d'Italia | Naples | June | 11 |
| Laura | Trieste | June | 7 |
| Exeter City | Swansea | June | 9 |
| Seminole | Macoris | June | 18 |
| United States | Christiansand | June | 14 |
| Hamburg | Genoa | June | 10 |
| Chicago | Havre | June | 14 |
| Citta di Palermo | Genoa | June | 10 |
| Sixaola | Port Limon | June | 16 |
| Galileo | Hull | June | 9 |
| Denver | Galveston | June | 18 |
| Nueces | Tampa | June | 19 |
| City of Savannah | Savannah | June | 21 |

DUE TO-MORROW.

| | | | |
|---|---|---|---|
| Oceanic | Southampton | June | 18 |
| Luetzan | Bremen | June | 14 |
| Stampalia | Naples | June | 12 |
| Luisiana | Naples | June | 13 |
| Uller | Port Spain | June | 10 |
| El Oriente | Galveston | June | 19 |
| Saratoga | Havana | June | 21 |
| Lenape | Jacksonville | June | 22 |
| Emil L. Boas | Kingston | June | 20 |
| Purely | Middlesboro | June | 11 |
| Ocean | Rotterdam | June | 11 |

DUE THURSDAY.

| | | | |
|---|---|---|---|
| Kaiserin Aug. Victoria | Cherbourg | June | 19 |
| Canada | Marseilles | June | 14 |
| Europa | Gibraltar | June | 17 |
| Francisco | Hull | June | 14 |
| Guiana | Demerara | June | 18 |
| Russia | Libau | June | 12 |
| Main | Bremen | June | 15 |
| El Siglo | New Orleans | June | 21 |
| Almirante | Kingston | June | 21 |
| Huron | Jacksonville | June | 23 |
| Advance | Colon | June | 19 |
| Florizel | St. Johns | June | 21 |
| Fagersand | Baracoa | June | 20 |
| Camaguey | Manzanillo | June | 13 |

### Outgoing Steamships.

SAIL TO-DAY.

| | Mails Close. | Vessels Sail. |
|---|---|---|
| Kaiser Wilhelm II., Bremen | 6:30 A.M. | 10:00 A.M. |
| Pannonia, Gibraltar | 9:00 A.M. | 12:00 M. |
| Grenada, Trinidad | 10:00 A.M. | 12:00 M. |
| Ryndam, Rotterdam | ——— | 10:00 A.M. |
| Venezia, Naples | ——— | 3:00 P.M. |
| Jelling, Santiago | ——— | 12:00 M. |
| Apache, Jacksonville | ——— | 1:00 P.M. |
| Kingston, Jamaica | ——— | 10:00 A.M. |
| El Norte, Galveston | ——— | 12:00 M. |
| City of St. Louis, Savannah | ——— | 3:00 P.M. |

SAIL TO-MORROW.

| | Mails Close. | Vessels Sail. |
|---|---|---|
| Imperator, Hamburg | 7:30 A.M. | 11:00 A.M. |
| Zulia, Curacao | 8:30 A.M. | 12:00 M. |
| Zacapa, Jamaica | 9:30 A.M. | 12:00 M. |
| Sieglinde, Rio Janeiro | 12:00 M. | 3:00 P.M. |
| Arapahoe, Jacksonville | ——— | 1:00 P.M. |
| San Marcos, Galveston | ——— | 1:00 P.M. |
| Luristan, Cardenas | ——— | 12:00 M. |
| Pilar del Rio, Havana | ——— | 12:00 M. |
| Antilles, New Orleans | ——— | 12:00 M. |

SAIL THURSDAY.

| | Mails Close. | Vessels Sail. |
|---|---|---|
| France, Havre | 7:00 A.M. | 10:00 A.M. |
| Esperanza, Havana | 9:00 A.M. | 12:00 M. |
| Colon, Colon | 11:30 A.M. | 3:00 P.M. |
| Eastern Prince, Rio Janeiro | 12:00 M. | 3:00 P.M. |
| Prinz Sigismund, Inagua | 1:00 P.M. | 4:00 P.M. |
| Crispan, Para | ——— | 3:00 P.M. |
| Celtic, Liverpool | ——— | 12:00 M. |
| C. F. Tietgen, Christiansand | ——— | 2:00 P.M. |
| City of Savannah, Savannah | ——— | 3:00 P.M. |
| El Alba, Galveston | ——— | 12:00 M. |

Supplementary mails are open on the piers of the American, English, German, and French transatlantic lines until within ten minutes of sailing.

### By Marconi Wireless.

SANDY HOOK, N. J. JUNE 23.

SS Kronprinz Wilhelm, Bremen to New York, was 750 miles E. at 7:30 A. M.; due 24th, 7 P. M. North German Lloyd.

SS Kronprinzessin Cecilie, Hamburg to New York, was 800 miles E. at 2 A. M.; due 25th, 8 A. M. Hamburg-American Line.

SS Luetzow, Bremen to New York, was 525 miles E. at noon; due 25th, 8 A. M. North German Lloyd.

SS United States, Copenhagen to New York, was 350 miles E. at 8 A. M.; due 24th, noon. Scandinavian-American Line.

SS Re d'Italia, Naples to New York, was 780 miles E. at 6 A. M. Italian Line.

SS Stampalia, Naples to New York was 350 miles E. at noon; due 24th, 3 P. M. Italian Line.

SCOTLAND LIGHTSHIP.

SS Saratoga, Havana to New York, was 289 miles S. at 8 P. M.

SS Advance, Cristobal to New York, was off Nivassa at 7 P. M.

SS Vesta, Tampico to New York, was 610 miles S. of Galveston Bar at noon.

SS El Sud, Galveston to New York, was 280 miles S. E. of Galveston Bar at noon.

SS Comanche, Jacksonville to New York, was 25 miles N. of St. John's Bar at 7 P. M.

SS Cristobal, Cristobal to New York, was 455 miles S. at noon.

SS Denver, Galveston to New York, was 81 miles S. at 7 P. M.

SS Nueces, Mobile to New York was 181 miles S. at 7 P. M.

SS City of Savannah, Savannah to New York, was 107 miles S. at 4 P. M.

SS Sixaola, Kingston to New York, was 220 miles S. at noon.

## Foreign Ports.

### Arrived.

SS President Lincoln, at Plymouth June 23.
SS Howick Hall, at Valparaiso, June 23.
SS Claverly, at Montevideo, June 23.
SS Canadia, at Mallio, June 23.
SS Dorothy, at Arica, June 23.
SS Barbarossa, at Genoa, June 21.
SS Zeeland, at Dover, June 23.
SS Saxonia, at Gibraltar, June 23.
SS Caledonia, at Glasgow, June 22.
SS Kaiser Wilhelm der Grosse, at Plymouth, June 23.
SS Michigan, at Antwerp, June 21.
SS Earl of Forfar, at Dunkirk, June 21.
SS King George, at La Plata, June 20.
SS Indrawadi, at Singapore, June 21.
SS Javary, at Para, June 22.
SS Tagus, at Southampton, June 23.
SS Fangturm, at Port Natal, June 20.

### Sailed.

SS Kansas, from Bristol, June 21.
SS Fr. der Grosse, from Boulogne, June 22.
SS Ivernia, from Naples, June 23.
SS Virginia, from Palermo, June 20.
SS Cayo Gitano, from Amsterdam, June 20.
SS Steinturm, from Bremen, June 20.
SS Idaho, from Hull, June 21.
SS Petroleine, from Shields, June 21.
SS Rochambeau, from Havre, June 21.
SS Vestris, from Barbados, June 22.
SS Stephen, from Para, June 22.
SS Emilia S. de Perez, from Palermo, June 18.
SS Mexico, from Corunna, June 19.

### Passed.

SS Cairnhill, New York for Tsingtau, passed Ascension.

SS Mandalay, New York for Hankow, passed Sagres.

SS Pennsylvania, New York for Copenhagen, passed Butt of Lewis.

SS Queen Wilhelmina, New York for Swansea, passed Dunnet Head.

### Transpacific Mails.

These mails close in New York at 6:30 P. M.

| | | |
|---|---|---|
| Hawaii, Samoan Islands, New Zealand, and Australia (except West) (via San Francisco)—Ventura | June | 26 |
| Japan, Korea, and China (specially addressed only) (via Seattle)—Shidzuoka Maru | June | 26 |
| Hawaii, Japan, Korea, China, and Philippine Islands (via San Francisco)—Chiyo Maru | June | 26 |
| Japan, Korea, China, and Philippine Islands—Empress of India | June | 27 |
| Hawaii, Guam, and Philippine Islands (via San Francisco)—U. S. Transport | June | 30 |
| Japan, Korea, and China (via Tacoma)—Canada Maru | July | 3 |
| Hawaii, Fiji Islands, New Zealand, and Australia (except West) (via Vancouver)—Marama | July | 4 |
| Hawaii (via San Francisco)—Sierra | July | 10 |
| Tahiti, Marquesas, Cook Islands, and New Zealand, and specially addressed mail for Australia (via San Francisco)—Aorangi | July | 18 |

### Pacific Mails.

Postmaster Morgan announces that mails of the following dates—Kobe, June 3, and Yokohama, June 4—which arrived at Seattle per steamer Shidzuoka Maru, were dispatched east at 7:10 P. M. June 19, and mails dated Auckland, May 26; Melbourne, May 30; Sydney, May 31, and Honolulu, June 13, which arrived at San Francisco per steamer Ventura, were dispatched east at 7:20 P. M. June 19, and are due in New York on the morning of Tuesday, June 24.

### On Steamship Piers.

Double postage is required except for Sea Post vessels. Whenever mail vessels of the American, Cunard, French, Hamburg-American, North German Lloyd, White Star, New York and Cuba Mail, New York and Porto Rico, Panama, and Red D Lines sail between the hours of 9 A. M. and 5 P. M., supplementary mails are opened on the steamship piers one and a half hours before sailing time and close ten minutes before sailing time. There is no pier supplementary mail for the Cunard Wednesday steamers sailing at 1 A. M., but supplementary mail, prepaid double postage, is accepted at the Foreign Station after the close of the regular mail and up to 10:30 P. M.

**For Latest Shipping See Page 1.**

# THE UNITED SERVICE.

### The Army.

*Special to The New York Times.*

WASHINGTON, June 23.—Lieut. Col. C. B. Baker, Quartermaster Corps, will proceed to Long Island City, N. Y., on official business.

Capt. W. S. Grant, Third Cavalry, is detailed to enter the next class at the Army School of the Line, Fort Leavenworth, Kan., and will proceed on Sept. 3.

Following transfers ordered: First Lieut. W. N. Haskell, from Eighth to Seventh Cavalry; First Lieut. J. S. Jones, from Seventh to Eighth Cavalry.

First Lieut. L. G. Beach, Jr., Medical Reserve Corps, ordered to active duty, and will proceed to Gettysburg, Penn., and report to the Chief Surgeon of the camp at that place.

First Lieut. W. S. Magill, Medical Reserve Corps, is ordered to active duty, and will proceed on June 28 to Gettysburg, Penn., and report to the Chief Surgeon of the camp for duty.

Capt. C. A. Romeyn, Second Cavalry, will proceed to Fort Ethan Allen, Vt., and report to the Commanding Officer of that post and to Capt. W. H. Clopton, Jr., Thirteenth Cavalry.

Orders No. 142, June 19, relieving Major C. Reichmann, Infantry, from duty in this city, revoked. He will remain on duty until July 28, and will then proceed to join regiment to which he may be assigned.

First Lieut. H. Pfeil, First Field Artillery, will proceed to Tobyhanna, Penn., and report to the Commanding Officer, Second Battalion, Third Field Artillery, for duty until Aug. 31.

Capt. J. Lund, Ordnance Department, will proceed to Tobyhanna, Penn., and report to the Commanding Officer, Second Battalion, Third Field Artillery.

Following temporary changes in the assignment of officers of the Coast Artillery Corps ordered:

Major G. A. Nugent is relieved from duties as Material Officer on the Staff of the Commanding Officer, South Atlantic Coast Artillery District, and will report to the Commandant, Coast Artillery School, Fort Monroe, Va., for temporary assignment.

Major A. G. Jenkins will report to the Commanding Officer, South Atlantic Coast Artillery District, for temporary duty as Material Officer on his staff during the absence of Major Nugent.

Major B. H. Dutcher, Medical Corps, is relieved from duty at Fort Sam Houston, Texas, and will proceed to San Juan, P. R., and report to the Commanding Officer of that post for duty.

Orders No. 134, June 10, as directs Lieut. Col. T. B. Dugan, Sixth Cavalry, to join his regiment upon his relief from his present duties, is amended.

Following officers of the Medical Reserve Corps are ordered to active duty in the service of the United States: First Lieut. W. S. Cornell, First Lieut. G. C. Kieffer, and First Lieut. W. E. Lee.

First Lieut. R. C. Garrett, Coast Artillery Corps, is relieved from the One Hundred and Forty-first Company and placed on the unassigned list, and will proceed to Fort Screven, Georgia, and report to the commanding officer, Coast Defenses of Savannah.

Leaves—Capt. G. A. Hadsell, Third Infantry, four days; First Lieut. T. D. Sloan, Fourth Field Artillery, twenty days.

### The Navy.

Lieut. Commander W. R. Sayles, Jr., detached Montana to Washington as executive officer and navigator.

Lieut. A. Sharp, Jr., detached navy yard, Washington, D. C., to California.

Lieut. W. A. Smead detached navy yard, Puget Sound, Washington, to Yorktown as executive officer and navigator.

Lieut. C. S. Joyce detached Wyoming to command Yankton.

Lieut. C. S. Kerrick detached Yankton to await orders.

Lieut. B. H. Bruce detached Kearsarge to Salem.

Lieut. E. D. Almy to navy yard, Puget Sound, Wash.

Lieut. C. R. Robinson detached Montana to Washington.

Ensign W. E. Brown detached South Dakota to Perry.

Ensign C. M. Cook, detached Maine to Alabama.

Ensign R. H. Bennett detached Salem to Alabama.

Ensign P. L. Holland detached Kearsarge to Alabama.

Passed Assistant Surgeon K. C. Melhorn detached South Dakota to Denver.

### Movements of Naval Vessels.

Arrived—North Dakota at Tompkinsville; North Dakota, Celtic, and Drayton, at New York Navy Yard; Mohawk, at Washington; Paducah, at Portsmouth, N. H.; Buffalo, at San Diego; Yorktown, at Corinto; Dolphin, at Newport; South Carolina, at Tampico, and New Hampshire, at Vera Cruz.

Sailed—Maryland, from Controller Bay, Alaska, for Kodiak, Alaska; North Dakota, from Block Island Sound for New York Navy Yard; North Dakota, from Tompkinsville for New York Navy Yard; Caesar, from Tompkinsville for Guantanamo; Ajax, from Olongapo for Shanghai; Buffalo, from San Diego for survey grounds; Hopkins and Perry, from Sausalito for San Pedro; Dolphin, from Newport for Washington; Brutus, from Norfolk for Charleston; Petrel, from Havana for Key West; Connecticut, from Tampico for Philadelphia; Arethusa, from Newport for Norfolk, and Helena, from Hankow for Ichang.

# POLICE AND FIRE NEWS.

### Police Department.

SPECIAL ORDERS 140.

Pension, (to take effect 12 P. M., June 21.)—Patrolman George Broderick, 23d Precinct, on his own application, at $700 per annum. Appointed Oct. 20, 1886.

Transfers, (to take effect 12:45 A. M., June 21.)—Lieut. Charles H. McKinney, Detective Division, to 164th. Sergt. D. Lonergan, Detective Division, 167th, and Patrolman J. Rotchford, Detective Division, to 153d, designations as Acting Detective Sergeant, first grade, revoked. Detective Division to precincts indicated, designations as Acting Detective Sergeants, second grade, revoked: Patrolmen S. H. Dribben, 143d; J. F. Fitzpatrick, 171st; J. Gilkinson, 165th; S. Taczkowski, 174th. To take effect at noon, June 23: A. Snydecker, Detective Division, to 156th, designation as Acting Detective Sergeant, first grade, revoked.

Assignments, (temporary.)—Lieut. Oscar P. Himmell, 174th, to command 149th, 7 days from 8 A. M., July 17. Matrons Adele D. Preiss, 5th, to C. O. Squad, 10 days from 6 P. M., June 22, and Catherine Fitzsimmon and Delia Sullivan, 153d, to 279th from noon, June 23, to 8 A. M., Sept. 8. (Discontinued) Patrolman H. Baden, 285th, temporary to Detective Division from noon, June 23.

Leaves of absence, with full pay: Capts. Frank J. Morris, 149th, 7 days, from 8 A. M. July 17, and Thomas Palmer, 171st, 2 days, from 6 A. M. July 3, to be deducted from vacations; for 3 days, from 12:01 A. M. June 23, in accordance with telephone order of afternoon of June 13, Sergt. D. J. Goss, Harbor Precinct; Patrolmen R. E. MacDonald, 7th; P. S. Nealon, 12th; W. J. Longuet, 28th; H. Blate, 31st; J. W Kennedy, 35th; J. W. Heaney, 42d; J. Merwede, 149th; M. J. Haynes, 150th; W. W. Dodd, 153d; J. J. Tubman, 172d; J. F. Rice, 172d; J. R. Spellman, 281st; W. P. Beecher, Traffic D; C. Kuhn, 7th; O. F. Bruns, 12th; D. Cullinane, 31st; A. J. Swenson, 31st; A. W. Smith, 42d; F. Berger, 65th; W. Stieger, 149th; E. P. Ellis, 150th; H. E. McNeill, 169th; J. C. O'Neill, 172d; J. F. Kelly, 172d; P. Stobbe, Traffic B; E. D. Brosnan, Traffic D; for 8 days, from 8 A. M. June 23, H. J. Standish, 69th; F. Lawless, 157th.

Acting Detective Sergeants, (second grade,) three days, from 12:01 A. M. June 23: T. V. Kelly, Detective Division. For three days, from 8 A. M. June 23: F. A. Buddemeyer, Detective Division. (Without pay)—Patrolmen M. J. Hurley, 2d, one day, from 10 P. M. June 22: T. P. Boland, 16th, one day, from 10 P. M. June 30; W. P. Hayes, 17th, one day, from 12:01 A. M. June 28; J. J. McIntyre, 28th, one day, from 12:01 A. M. June 21, 1913; J. Larberg, 29th, one day, from 4 P. M. June 21; E. Kronenbitter, 31st, three days, from 10 P. M. June 27; J. J. Magner, 36th, one day, from 10 P. M. June 29; F. Lawless, 157th, one day, from 8 A. M. June 22.

Sick Leave.—Lieut. Andrew J. Delany, 157th, ten days, from 8 A. M. June 22.

Application for Full Pay Approved.—Patrolman Adam Gaffga, Traffic A, from 7:30 A. M., Aug. 8, 1912, to 12 P. M. Aug. 12; from 7 A. M., Sept. 25, 1912, to 12 P. M. Oct. 19, and from 7 A. M. Nov. 6, 1912, to 12 P. M. May 24, while on sick leave.

Relieved from Suspension and Restored to Duty.—Patrolman Patrick McCaffrey, 31st Precinct, to take effect 11:50 A. M. June 21.

Suspended—Acting Detective Sergeant (first grade) Thomas A. Dolan, Detective Division, to take effect 3:14 P. M. June 20; Patrolman James F. Miller, 172d Precinct, to take effect 2:09 P. M. June 20.

Dismissed from the Force, (to take effect 12:50 P. M. June 21.)—Patrolmen Patrick A. Healy, 85th Precinct; charges, June 2, neglect of duty; absent from fixed post; June 7, neglect of duty; absent without leave. Frederick Hansen, 165th; May 21, conduct unbecoming an officer, made false statements and violation of the rules; wrote and forwarded direct to the Police Commissioner anonymous communication and denied having written said communication.

To take effect 11:10 A. M. June 21: Probationary Patrolman William M. Keating, 42d; June 3, conduct unbecoming an officer, intoxication.

### Fire Department.

SPECIAL ORDERS 122.

Deaths—Capt. Charles Klett, Hook and Ladder 77, at 3:45 A. M., June 21; Charles Thomas E. Ryan, Bureau of Repairs and Supplies, June 21.

Leaves of absence, with pay—Lieut. Hugh J. Joyce, Hook and Ladder 16, 3 days, from 8 A. M., June 23; Fireman, (first grade,) Thomas S. Richards, Engine 250, 72 hours, from 8 A. M., June 23; Fireman, (first grade,) Charles Hoell, Hook and Ladder 9, 48 hours, from 8 A. M., June 24; Fireman, (first grade,) William P. Seaver, Engine 19, 24 hours, from 8 A. M., June 25.

Promotion—Stenographer, Julius Liberman, Bureau of Repairs and Supplies, to clerk, (fourth grade,) in said bureau, to take effect 9 A. M., June 23.

Transfers: Stenographer—Melville Karmiohl, executive division, office of Commissioner, to payroll Bureau of Repairs and Supplies, to take effect at 9 A. M. June 23, with detail to first-mentioned division. Clerk—Theodore J. Beliakoff, Fire Prevention Bureau, administration, to said bureau, division of Fire Marshal, Brooklyn and Queens, to take effect at 9 A. M. June 23. Clerk—George A. Lynch, Bureau of Chief of Department, to Fire Prevention Bureau, administration, to take effect at 9 A. M. June 23, and with detail to first-mentioned bureau. Clerk—Lewis A. Greenberg, Bureau of Prevention, administration, to Bureau of Chief of Department, to take effect at 9 A. M. June 23 and with detail to first-mentioned bureau.

Extension of sick leave without pay for a further period of six months from 8 A. M. July 1: Stoker—John Reiner, Engine 57.

Special leaves of absence without pay: Capt. William Dugan, H. & L. 7, 12 hours from 8 A. M. June 25; Fireman, first grade, W. J. Purcell, Engine 38, 24 hours from 8 A. M. June 25; Lieut. W. H. Grady, Engine 80, 12 hours from 10 A. M. June 25, and Fireman, first grade, C. B. Gray, Engine 210, 60 hours from 8 A. M. June 25.

France.

EVIAN-LES-BAINS
France
Summer on the Shores of Lake Geneva
Source Cachat
Hotels Royal & Splendid
Under the Direction of the
Hotels Ritz and Carlton
Hermitage Hotel (Regime)
New Funicular Railway. New Casino-Theatre.
Season May 1 to end of October.

Italy.

CONTINENTAL HOTEL
Rome

Belgium.

BRUSSELS.—Le Grand Hotel.
Renewed in 1912. Room with private bath, toilette and w. c. from 10 frs. Hot and cold water in all rooms.

Declaration of Happiness

4th of July on a Friday—Three days Vacation

GO TO
NIAGARA FALLS
Round Trip, $10

Going on all trains of July 3 and morning trains of July 4. Returning leaving the Falls not later than evening of July 6.

Mountain and Lake Resorts

| | |
|---|---|
| Delaware Water Gap, Pa., and return | $3.40 |
| Stroudsburg, Pa., " " | $3.50 |
| Cresco, Pa., " " | $4.15 |
| Mount Pocono, Pa., " " | $4.50 |
| Pocono Summit, Pa., " " | $4.55 |

Tickets on sale daily; good to return until October 31st

Such is the luxury and comfort of the trains and the scenic beauty of the route that vacation actually begins when the train starts.

Lackawanna Railroad

NEW YORK
Broadway
Cor. Wall St.
Cor. Howard St.
Cor. 28th St.
Cor. 42nd St.

BROOKLYN
505 Fulton St.

NEWARK
Broad & Market Sts.

4th of July
EXCURSIONS

NIAGARA FALLS — Round Trip from New York — $10.00
Special Train, July 3, will leave New York Ferry Stations, West 23d Street, 8.50 A. M., Liberty St., 9.00 A. M. Tickets honored on all trains except Black Diamond Express July 3, and on morning trains July 4. Return limit July 6.

GLEN ONOKO & MAUCH CHUNK — Round Trip from New York — $1.50
July 4 Special Train will leave Ferry Stations, West 23d Street, 8.20 A. M., Liberty Street, 8.30 A. M. On June 29 a similar excursion will be run to these points, same fare and time of trains.

BELLEWOOD PARK — Round Trip from New York — $1.00
July 4 Special Train will leave Ferry Stations, West 23d Street, 8.50 A. M., Liberty Street, 9.00 A. M.

Lehigh Valley Railroad
New York Terminals West 23d St. and Liberty St. Ferry Stations.
TICKET OFFICES:
84, 401, 1236, 1460 Broadway; Ferry Stations, West 23d St., Liberty St., New York. 30 Flatbush Ave., Brooklyn. 211 Market St., Newark; Newark Station, Elizabeth and Meeker Aves.

Plan to Go Now

If you have never seen the Hudson River from the decks of one of our big passenger flyers you have missed the most perfect one day's outing in the world.

New Steamer
"Washington Irving"
fastest and finest river steamer in the world now in commission, together with the palatial steel steamers "Hendrick Hudson," "Robert Fulton" and "Albany."

ALBANY DAY LINE STEAMERS DAILY except Sunday, leave Desbrosses St. 8:40 A. M., W. 42nd St., 9:00 A. M., W. 129th St., 9:20 A. M.; Yonkers, 9:45 A. M., landing at West Point, Newburgh, Poughkeepsie, Kingston Point, Catskill, Hudson and Albany. Direct rail connections. Music. Restaurant. All through rail tickets between New York and Albany accepted.

Str. "Washington Irving"
Makes up trips Tuesdays, Thursdays, Saturdays.

Str. "Hendrick Hudson"
Makes up trips Mondays, Wednesdays, Fridays.

Hudson River Day Line
Desbrosses Street Pier, N. Y.
Tel. Spring 4141.

Steamer Mary Powell
Afternoon boat for West Point, Newburgh, Poughkeepsie, Kingston and way landings leaves Desbrosses St. daily except Sunday, at 1:45 P. M.; W. 42d St., 2 P. M.; W. 129th St., 2:20 P. M. Ideal outing to West Point, returning by boat or rail.

American Boys' Travel Club.—Specially planned trips for High School and College Preparatory Boys to travel in America, Canada, Europe. Highest references. Address Waldo H. Sherman, Secretary, 211 W. 56th St., New York.

MAUCH CHUNK
GLEN ONOKO
EXCURSIONS
Sunday, June 29th
Friday, July 4th
$1.50 ROUND TRIP
Lehigh Valley Railroad
Special train will leave New York
Foot of West 23d Street 8:20 A. M.
Foot of Liberty Street 8:30 A. M.

4TH OF JULY TOURS
Special Rates, including Transportation and Hotels. Featuring NIAGARA FALLS, ATLANTIC CITY, CATSKILLS, BOSTON, PORTLAND, 1,000 ISLANDS, LAKE GEORGE, and other resorts. Complete 1 to 5 Day Tours, $8.50 and up. Send for Folder 22, containing details and rates. MARSTERS TOURS, 31 W. 30th St., N. Y. City.

Delightful Afternoon Trip to West Point, Steamer Mary Powell
Leaving Desbrosses St., 1:45 P. M.; West 42d St., 2 P. M.; W. 129th St., 2:20 P. M. Daily except Sunday. Return to New York by boat or rail, $1.10. Orchestra. See Parade. Public Buildings, etc. 9.

FRANK'S TOUR NO. 2
1,000 Islands, St. Lawrence River & Rapids, Montreal, Lakes Champlain and George and Hudson River.
6-Day Tour inc. Hotel—$28.75.
Tours and Tickets Everywhere.
FRANK TOURIST CO.,
396 Broadway, Cor. Walker St., N. Y.
Established 1875. Tel. 4530 Franklin.

### Bankruptcy Sales

UNITED STATES DISTRICT COURT, Southern District of New York.—In the matter of JOSEPH MORITZ, Bankrupt.

Please take notice that the assets of the above-named bankrupt, consisting of a stock of boots, shoes, rubbers, fixtures, &c., now contained in the store at 1,921 Second Avenue, Borough of Manhattan, New York City, will be sold at public auction by Charles Shongood, U. S. Auctioneer in Bankruptcy, at said place, on Tuesday, June 24th, 1913, at 10:30 A. M., pursuant to the rules and regulations of this court.

LOUIS M. TAYLOR, Receiver.
LESSER BROTHERS, Attorneys for Receiver, 299 Broadway, New York City.

CANADIAN PACIFIC RAILWAY

Get the New Folder That Tells About This New Pleasure Tour

Only $300 to Japan and Back

TIME REDUCED NEARLY ONE WEEK!
10 Days Now to Japan—15 Days to China

A wonderful, luxurious 10 days on one of the splendid new ships now in service on the Canadian Pacific Line—finest vessels ever brought to Pacific waters—shorten the voyage almost one week—Japan in 10 days, China in 15 days—a long voyage made short.

Provide elaborately-furnished single and two berth staterooms and suites with private bath, sumptuous library, lounging, smoking and writing rooms. Magnificent dining salon, unique veranda cafe, spacious promenade decks, a gymnasium and laundry.

Empress of Russia—Empress of Asia

Set a new standard for Pacific service and bring Pacific Ocean travelers every luxury that has made modern liners famous.

The week's time saving gives *two extra weeks* on the round trip to spend in sight-seeing or transacting business.

The ten days on the cool, blue Pacific is the most delightful cruise you could plan—restful, invigorating, with every day bringing new interests and pleasures.

While Japan fascinates every visitor with its scenic beauty, amusing sights, novel scenes and a hospitable and always happy people.

All the interests and pleasures of this unique trip are described in a handsome and entertaining folder just off the press, which also gives further details in regard to these new Royal Mail and Passenger Steamers.

*FREE*—with full information as to Canadian Pacific Oriental, Australasian and 'Round the World trips by phoning, calling on or writing

W. H. SNELL, General Agent, 458 Broadway, New York, N. Y.
Phone 2440 Spring.
*Special Attention Given to Mail Inquiries.*
(62)

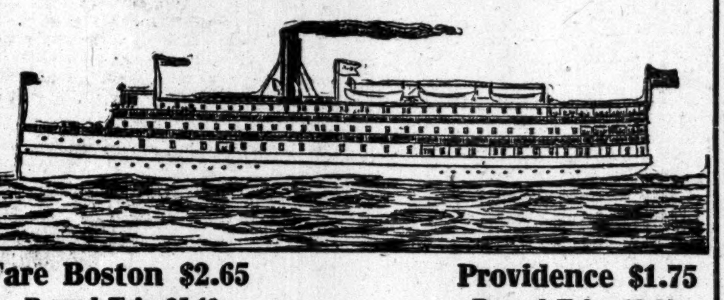

"The Public Be Pleased"
COLONIAL LINE
BOSTON, PROVIDENCE
and New England Summer Resorts

Fare Boston $2.65 — Round Trip $5.10
Providence $1.75 — Round Trip, $3.30

First class service, palatial steamers, equipped with wireless, excellent cuisine, clean, comfortable staterooms (all outside rooms).

Leave week days and Sundays at 5:30 P. M. from Pier 39 N. R., foot West Houston St. Write for booklet.

Uptown office, Broadway and 23d St., and all Tyson's Ticket Offices. Phones, Spring 9491 and 9492.

Study your comfort and plan your trips by this Route

FALL RIVER LINE
(Splendid Steamers—Splendid Service.)
Feel like getting away from the mail and the telephone?
Take a night trip up the Sound by Fall River Line.
Lve. New York, Pier 14, N. R., ft. of Fulton St., 5:30 P.M. Arrive Boston 7:10 A.M. or 8 A.M.
Fare to Boston, $4
General Office—Pier 14, North River.
City Ticket Office—171 Broadway.

BOSTON $2.40
BAY STATE LINE
Via Boat and Trolley, $2.25.
Providence Direct, $1.50 | Worcester, $2.40
Staterooms $1.00, $1.50, and $2.00.
Steel Steamships GEORGIA and TENNESSEE
Daily, including Sunday, 5:30 P. M.
From Pier 19, E. R., Phone 2700 Beekman.
City Ticket Office, 290 Broadway, N. Y.
Uptown Ticket Office, B'way and 23d St.
WRITE FOR SUMMER FOLDER.

ALL-the-WAY-by-WATER
TO BOSTON
Metropolitan Steamship Line. Steel, twin-screw Steamships Massachusetts and Bunker Hill. Leave Pier 18, N. R., foot of Murray St., weekdays and Sundays, 5 P. M. Fare, $4. Due Boston about 8 A. M.

TO PORTLAND
Maine Steamship Line. Steel Steamships North Land and Old Colony. Leave Pier 19, N. R., foot Warrent St., Tues., Thur., and Sat., 5 P. M.; Monday, 10:30 A. M. Fare, $6; round trip, $10.

Tickets and staterooms at Wharf Offices, at 290 Broadway, and at N. Y. Transfer Co., and Tourist Offices throughout city.
EASTERN STEAMSHIP CORPORATION

Iron Steamboat Co
CONEY ISLAND
Fishing Banks, Str. "Taurus"
Rockaway Beach
Steamer GRAND REPUBLIC
Full Time Tables are on inside of the back cover of Telephone Directories, at all hotels and ticket offices, or will be mailed on request.

TO ALBANY
75 CENTS
The Economical Way
Steamers
Frank Jones and Kaaterskill
leave Pier 46 North River (foot of W. 10th St.) at 5:30 P. M.; West 132d St. at 6 P. M. daily.
Round Trip Tickets good all season
Dining Service.
CAPITAL CITY LINE,
Pier 46 N. R. Phone Spring 8577
ROUND TRIP $1.00

CATSKILL EVENING LINES
For Malden, Catskill, Hudson, Coxsackie. Connecting at Catskill with trains for Cairo, Otis Summit, Haines Falls, Tannersville, &c. At Hudson with trains for Pittsfield, Chatham, and Berkshire Hill Resorts. Daily except Sunday, Pier 43, N. R., ft. Christopher St., 6:30 P. M.; Yonkers, 7:30 P. M. Saturday Special leaves Pier 43, N. R., 1 P. M.; Yonkers, 1:45 P. M. Time tables mailed on request or obtained at all hotels and railway ticket offices. Phone 1097 Spring.

Vacation—1913
Before deciding where you will spend your vacation this Summer consider
*BERMUDA
Wonderful Climate—Excellent Hotels
Book your passage by
"Orotava"
The Popular Steamer to Bermuda
10,063 Tons Displ't. 5,971 Tons Reg'd.
All-Expense Tours $27.50 up
☞ Next Sailing July 2.
*Tickets interchangeable with Q. S. S. Co.*
*Write for Illustrated Booklet.*
CUBA—JAMAICA—PANAMA
AND OTHER WEST INDIES PORTS
Excellent Passenger Accommodation
"TRENT," 5,525 tons Reg'd, Sailing July 5.

Largest, Finest, and Fastest Vessels to
§SOUTH & EAST AFRICA BY
UNION-CASTLE LINE

†PERU-CHILE EXPRESS SERVICE TO & FROM PANAMA
16 Days New York to Callao
23 Days New York to Valparaiso
SERVICES TO COLOMBIA & ECUADOR

For particulars apply to
*The ROYAL MAIL STEAM PACKET CO.
§The UNION-CASTLE MAIL S.S. CO. Ltd.
†The PACIFIC STEAM NAVIGATION CO.
SANDERSON & SON, Gen. Agts., 23 State St., N. Y.; Thos. Cook & Son, 245 and 2081 Broadway, and 264 and 553 Fifth Ave.; Raymond & Whitcomb, 225 Fifth Ave., N. Y. OR ANY STEAMSHIP TICKET AGENT.

Visit Newfoundland.
You'll enjoy every moment on the trip this Summer from Montreal to St. John's. Calls made at Quebec, Charlottetown and Sydney. Take the
BLACK DIAMOND LINE
Fine large Steamers, heated by steam, lighted by electricity, and equipped with Wireless.
2 Weeks $60.00 up Including Meals and Berth.
Write for Booklet "River, Gulf, and Sea," to A. T. Weldon, G. P. A., 112A St. James St. Montreal.

ARGENTINE
LAMPORT & HOLT LINE
And All Brazilian Ports
Large, New and Fast Passenger Steamers from New York every alternate Saturday.
17 DAYS TO RIO JANEIRO.
23 DAYS TO BUENOS AYRES.
For rates, etc., apply local ticket Agents, or to
BUSK & DANIELS, Gen. Ag'ts, 301 Produce Exchange, New York.

CLARK'S ORIENT CRUISE
S. S. "Rotterdam," 24,170 Tons, 16th Annual. Feb. 2d. 64 days at $400 up, including shore excursions, hotels, etc. Stopovers in Europe. Frank C. Clark, Times Building, New York.

Steamship tickets to Europe and Coast; low rates. Normandie Hotel Ticket Office, Broadway and 38th. Telephone 4189 Greeley.

MANHATTAN LINE
TO ALBANY
$1
Enjoy the exceedingly LOW FARE trip on our elegant steamers, offering highest class service and comfort in the most refined surroundings.
Dining Service a la Carte. Music.
Strs. Lve. Pier 39, N. R., ft. W. Houston St., 5:30 P.M.; W. 129th St., 6 P.M. Tel. 9226 Spring.
Through tickets & baggage checked to all points.

Sight-Seeing Yachts
OBSERVATION & TOURIST around Manhattan Island daily. Battery Pier, 10:30 A. M., 2:30 P. M.
50-MILE OCEAN TRIP $1.00
YACHT HALCYON to Sandy Hook Lightship, Forts and Quarantine, 1:15 P. M. Phone Broad 3378.

SIGHT SEEING YACHT CLIFTON
AROUND MANHATTAN ISLAND
DAILY & SUNDAY, 10:30 A. M., 2:30 P. M.
Leave West 42d St. Tele. 5441 Gram.

HARTFORD LINE
From New Pier 20, East River, foot Peck Slip, daily except Sunday, 5 P. M., for Conn. River landings. Write for Summer Folder.

HAMBURG-AMERICAN
Largest SS. Co in the WORLD
Over 400 Ships 1,306,819 TONS
H·A·P·A·G
"IMPERATOR"
World's Largest Ship
WILL SAIL FROM NEW YORK
Wednesday, June 25, 11 a.m.
Saturday . . July 19, 10 a.m.
Saturday . . Aug. 9, 11 a.m.
and every three weeks thereafter.
Enabling passengers to arrive in LONDON and PARIS on sixth and in HAMBURG on seventh day.
Books now open for season.
LONDON, PARIS, HAMBURG
†Imperator......June 25, 11 A. M.
§*Patricia......June 28, 12 noon
Kais'n Aug. Vic.July 2, 9 A. M.
Kronp'n Cecilie.July 5, 10 A. M.
*§Pretoria......July 12, 1 P. M.
Pres. Grant......July 16, 9 A. M.
†Imperator......July 19, 10 A. M.
Amerika.........July 23, 9 A. M.
Pres. Lincoln..July 24, 12 noon
†§Pennsylvania.July 31, 3 P. M.
§2d cabin only. *Will call at Boulogne. ‖New. †Hamburg direct.
☞ *S. S. PENNSYLVANIA and S. S. PRETORIA sail from New Pier, foot of 33d St., South Brooklyn.*
☞ All other Sailings in this service from our Hoboken Piers.
MEDITERRANEAN
Gibraltar, Naples and Genoa
☞ *All steamers in this service leave from NEW PIER, 33d St., South Brooklyn. Take 39th Street Ferry.*
S. S. Hamburg (11,000 Tons) July 1, 3 P. M.
S. S. Moltke (12,500 Tons) July 15, 3 P. M.
S. S. Hamburg..Aug. 9, 10 A. M.
S. S. Moltke....Aug. 26, 11 A. M.
From BOSTON to
LONDON—PARIS—HAMBURG
Cincinnati..............July 12
Cleveland...............July 29
Cincinnati..............Aug. 16
Cleveland...............Sept 12
☞ *These steamers offer exceptional accommodations in both First and Second Cabins.*
CRUISES
AROUND THE WORLD
Through the
PANAMA CANAL,
January 27, 1915.
BOOKS NOW OPEN.
☞ *Our Tourist Department Arranges Tours by Rail or Steamer to all parts of the World.*
Write for information
Hamburg-American Line
41-45 Broadway,
New York.
Phone
1900 Rector
Trade Mark

NORTH GERMAN LLOYD
Kaiser Wilhelm II...........June 24
Kronprinz Wilhelm..........July 1
Kronprinzessin Cecilie....July 8
Fast Mail Sailings.
Bremen.......................July 3
Friedrich der Grosse.......July 10
George Washington.........July 12
London—Paris—Bremen
Baltimore-Bremen direct; one cabin (II); Wednesdays.
Sailings on SATURDAY for
THE MEDITERRANEAN
Prinzess Irene..............July 5
Koenig Albert...............Aug. 2
Through rates from New York to Egypt, India, Far East, and SOUTH AMERICA, via EUROPE. Largest, Newest, Finest Ships in this Service.
AROUND THE WORLD Independent Trips $618
PANAMA and WEST INDIES CRUISES, Jan., Feb., and March, 1914.
In 1912 the North German Lloyd carried more passengers in all classes, to and from the Port of New York than any other line.
OELRICHS & CO., GENERAL AGENTS
5 Broadway, N. Y.

CUNARD
MOST EXPEDITIOUS ROUTE
DIRECT VIA FISHGUARD
LONDON PARIS BERLIN VIENNA
The fastest steamers in the world
MAURETANIA LUSITANIA
Queenstown, Fishguard, Liverpool.
Carmania, Jun.28,10 a.m. | Carmania, Aug. 2, 10 a.m.
*Mauretania, July 2 1 A.M. | Campania, Aug. 6, 1 A. M.
Campania, July 9, 1 a.m. | Caronia..Aug. 13, 5 p.m.
Caronia, July 16, 10 a.m. | *Mauretania, Aug. 20 1 A. M.
*Mauretania July 23 1 A.M. | Camrania, Aug. 27, 1 AM
*Does not call at Queenstown, Eastbound.
Mediterranean — Adriatic Service
Calling at Madeira, Gibraltar, Genoa, Naples, Trieste, Fiume. Sailings noon. See Itinerary.
PANNONIA, June 24 — IVERNIA, July 10
CARPATHIA, July 2 — SAXONIA, July 29
Round the World trips, $498. Special through rates to Egypt, India, China, Japan, Manila, Australia, New Zealand, South Africa and South America. Independent tours in Europe, etc. Send for booklet Cunard Tours.
Agents for Peninsular & Oriental S. N. Co. in United States and Canada.
Summer Cruises, Norway, etc., 1913. Dates and itinerary on application.
Piers, foot West 14th Street, N. R. Offices, 24 State Street, N. Y., opposite Battery.

FRENCH LINE
Compagnie Generale Transatlantique
DIRECT LINE TO HAVRE-PARIS (France.)
Departures Every Thursday at 10 A. M.
From Pier 57, North River, ft. of W. 15th St.
‡France (new)......June 26 | *La Lorraine......July 17
*La Savoie..........July 3 | ‡France (new)....July 24
*La Provence.......July 10 | *La Savoie.........July 31
*Twin-screw steamer. ‡Quadruple-screw steamer.
SPECIAL SATURDAY SAILING 3 P. M.
One-class Cabin (II) & Third-class Passengers Only.
*Chicago.........................June 28
General Agency, 19 State St., N. Y.

ANCHOR LINE
GLASGOW via Moville, LONDONDERRY
Cameronia.June 28, 2 PM | Caledonia..July 12, 3 PM
California..July 5, 9 AM | Columbia..July 19, 9 AM
FIRST CABIN, $70 and $75.
SECOND CABIN, $50 and upward.
THIRD CLASS, $32.50.
For Book of Tours, Rates, etc., apply
HENDERSON BROTHERS, 17-19 Broadway.

ITALIAN LINES
*NAVIGAZIONE GENERALE ITALIANA.
‡LA VELOCE (Fast Italian Line.)
†ITALIA Societa di Navigazione a Vapore.
To Naples and Genoa direct.
†STAMPALIA..................JULY 1, 11 AM
*America..July 5, 11 AM | †Napoli..July 24, 11 AM
†Europa..July 19, 11 AM | †Ancona..July 26, 11 AM
New large twin-screw steamers, all outside rooms.
HARTFIELD, SOLARI & CO., 24 Whitehall St.

Russia American Line
Regular Fortnightly Sailings
To Rotterdam, $65 & up, 1st cabin; $45 2d
To Libau, $75 & up, 1st cabin; $50 2d
Russia, June 28, 2PM | Czar.........July 12
Birma July 1, 2 PM | Kursk.......July 26
A. E. JOHNSON & CO., G. P. Agts., 27 B'way, N. Y.

Holland America Line
21-24 State St., N. Y.
PARIS—LONDON—ROTTERDAM.
Twin-Screw Sailings Tuesday, 10 A. M.
*Ryndam.....June 24 | †Rotterdam........July 1
*Potsdam.......July 8 | †New Amsterdam.July 15
*Via Boulogne. †Plymouth & Boulogne.

ALWAYS SOUTHERN ROUTE
FABRE LINE TO THE RIVIERA
AZORES, LISBON, NAPLES, MARSEILLES, Etc.
Weekly sailings (approx.) Write for Literature
1st class rate $75.00 & up. 2nd class $55.00.
JAS. W. ELWELL & CO., G. A., 17 State St. N. Y.

ARE YOU GOING TO EUROPE?
Folder, "All Sailings and Rates," Free.
E.H.Low AGENT ALL LINES. Regular Rates.
1123 B'WAY, N. Y. Tel. 1309 Mad. Sq.

WHITE STAR
Piers 59 & 60 N.R.
New "OLYMPIC"
LONDON—PARIS
via
Plymouth—Cherbourg—Southampton
July 5 10:00 A.M. Aug. 2
AUG. 23 SEPT. 13
OTHER SAILINGS
Oceanic, June 28, noon July 19 Aug. 16
Majestic, July 12, noon Aug. 9 Aug. 30
New York—Queenstown—Liverpool
Celtic...June 26, noon | Baltic.....July 10
Cedric...July 3, noon | Adriatic...July 17
Boston—Mediterranean—Italy
Cretic, June 28, 4 P. M.; Canopic, July 19
Boston—Queenstown—Liverpool
One Class Cabin (II.) Steamers.
ARABIC, July 1, 6 PM.; July 29, Aug. 26
CYMRIC, July 15, 8 AM.; Aug.12, Sept. 9
CANADIAN SERVICE
Sailings Tuesdays from Montreal & Quebec.
By THE LARGEST CANADIAN LINERS including the
TEUTONIC.......July 1 | CANADA.......July 15
LAURENTIC......July 8 | MEGANTIC.....July 19
Send for folders of the Short Land-Locked St. Lawrence Route to Europe.
American Pier 62, N. R.
N.Y., Plymouth, Cherbourg, Southampton
St. Paul..June 27, 10 am | New York....July 18
Phila...July 11, 10 am | St. Paul..July 25
Atlantic Transport
New York—London Direct, Pr. 58, N.R.
Minnewaska.June 28, 1 pm | Minneapolis..July 12
M'ka.July 11, 10.30am | Minnehaha.July 19
Red Star Pier 61, N. R. 10:00 A. M.
N. Y.-London-Paris via Dover-Antwerp
Lapland.........June 28 | Zeeland....July 12
Kroonland......July 5 | Vaderland.July 19
PASSENGER DEPT., 9 B'way, N. Y.

VACATION
Sea Trips
Enjoy the thorough and effective tonic of an ocean trip on one of the fast, luxurious steamers of the
Clyde Line
5 and 8 day vacation voyages to Charleston, S. C., and Jacksonville, Fla., with direct rail connections to
Atlanta, Macon, Augusta, Birmingham, Montgomery,
and all points south and southeast. Write for beautifully illustrated folder, reservations, etc. Address
A. W. PYE, Passenger Traffic Mgr.
Pier 36, North River, New York.
CITY TICKET OFFICES:
Downtown: 290 Broadway, Cor. Reade St.
East Side: 133 Second Avenue.
Uptown: 958 Broadway, cor. 23rd St.

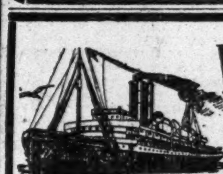

WARD LINE
Summer Vacation Sea Trip
7 days at sea.
3 days on shore.
$92.50
Covering all expenses for trip, including hotels, etc.
New York to Havana and Return
*Write for Information, etc.*
NEW YORK and CUBA MAIL S. S. CO.
General Office, Pier 14, E. R., New York.
Branch Office, 290 Broadway, N. Y. 83
Or any Railroad Ticket Office or Authorized Tourist Agency.

PANAMA CRUISES
Low Summer Rates
Now In Effect
Steamers specially built for tropical travel. Fresh, cool air forced to every room.
Sailings every Wednesday and Saturday, stopping both ways at Jamaica. Write for booklet.
UNITED FRUIT COMPANY
STEAMSHIP SERVICE
17 Battery Place, Tel. 8701 Rector, New York
Or any Steamship or Tourist Agency

VACATION TRIPS
To Quebec
via Halifax, N. S., most delightful cruise of 1500 miles. Magnificent Scenery: Gut of Canso, Northumberland Strait, Gulf and River St. Lawrence, and far-famed Saguenay River. S. S. "Trinidad" from New York July 5th, 19th, Aug. 2d, 16th. From Quebec July 11th, 25th, Aug. 8th, 22d.
Go To Bermuda
Temperature Cooler than at the Middle Atlantic Coast Resorts.
Tours Inc. Hotels, Shore Excursions, Lowest Rates. By Twin Screw S. S. "BERMUDIAN," 10,518 tons displacement.
Fastest, newest, and only Steamer landing passengers at the dock in Bermuda without transfer.
Sailings every five days in connection with R. M. S. P. Co. Tickets interchangeable.
For full information apply to A. E. OUTERBRIDGE & CO., Agents Quebec S. S. Co., Ltd., 29 Broadway, New York; THOS COOK & SON, 245 and 2081 Broadway, 264 and 553 5th Ave., N. Y., or any Ticket Agent.

GRAND CRUISE TO THE WONDERFUL NORTH
12 DAYS
$60.00 UP
Berth and meals included. Special Rates for June, September and October. Via the
RED CROSS LINE
The most novel, beautiful and delightful vacation cruise from New York; visiting Halifax, Nova Scotia, and St. John's, Newfoundland.
SPLENDID FISHING AND HUNTING.
New specially built tourist steamships "Stephano" and "Florizel," have every modern device for safety and comfort. Wonderful scenes in foreign America. Splendid cuisine; Orchestra. Sea sports. 7 days at sea, 5 days ashore. No hotel bills, no transfers. Send now for booklet 46.
BOWRING & CO., 17 Battery Place, N. Y.
Or your tourist agent.

SAVANNAH LINE
Low fares, including every expense, to all points in the Southland.
CITY TICKET OFFICE, 501 FIFTH AVENUE

OLD DOMINION LINE
To all Points South and West. Every Weekday at 3 P. M. Pier 25 North River. Tel. 3900 Franklin.

## THE WEATHER.

WASHINGTON, June 23.—The barometric pressure is below normal over practically the entire country and decidedly over the Plains States and North Rocky Mountain region, the lowest reading being 29.28 inches over North Dakota. Pressure is high off the Atlantic Coast.

Temperatures are considerably above the seasonal average over the Northern Plains States and the Upper Mississippi Valley and are near or below normal elsewhere.

There were widely scattered thunder showers in the last twenty-four hours in the Middle and South Atlantic States, the Ohio and Middle Mississippi Valleys, and the Rocky Mountain regions.

No change in temperature is indicated for the next forty-eight hours in Atlantic and Gulf States and the great Central Valleys, but a drop will overspread the North Plains States during Tuesday and Wednesday. Showery weather will continue Tuesday and Wednesday in the Middle and South Atlantic States, the Ohio and Middle Mississippi Valleys, and scattered thunder showers are also probable in the Northwest.

Over the Gulf States the weather will be fair Tuesday and Wednesday, while in the North Atlantic States and the region of the Great Lakes fair Tuesday will be followed by unsettled weather Wednesday.

Winds along the New England Coast will be light variable, mostly south; Middle and South Atlantic Coast, light variable.

Steamships departing Tuesday for European ports will have moderate variable winds and generally fair weather to the Grand Banks.

### FORECAST FOR TO-DAY AND TO-MORROW.

Eastern New York—Fair in north, increasing cloudiness, followed by showers, in south portion, Tuesday. Wednesday, cloudy; light, variable winds.

Southern New England—Probably fair Tuesday, followed by showers by night and on Wednesday; light, variable winds.

New Jersey and Eastern Pennsylvania—Cloudy; probably local showers Tuesday and Wednesday; light, variable winds.

Western New York—Fair Tuesday and probably Wednesday; light, variable winds.

Northern New England—Generally fair Tuesday and Wednesday; somewhat warmer; light, variable winds, mostly south.

The temperature record for the twenty-four hours ended at midnight, taken from the thermometer at the local office of the United States Weather Bureau, is as follows:

| | 1912. | 1913. | | 1912. | 1913. |
|---|---|---|---|---|---|
| 3 A. M. | 66 | 64 | 4 P. M. | 77 | 74 |
| 6 A. M. | 68 | 65 | 6 P. M. | 73 | 72 |
| 9 A. M. | 72 | 72 | 9 P. M. | 71 | 67 |
| 12 M. | 76 | 76 | 11 P. M. | 71 | 66 |

This thermometer is 414 feet above the street level. The average temperature yesterday was 70; for the corresponding date last year it was 72; average on the corresponding date for the last thirty-three years, 70.

The temperature at 8 A. M. yesterday was 67; at 8 P. M. it was 71. Maximum temperature, 77 degrees at 11:10 A. M; minimum, 64 degrees at 2 A. M. Humidity, 81 per cent. at 8 A. M.; 50 per cent. at 8 P. M.

The barometer at 8 A. M. yesterday registered 30.05 inches; at 8 P. M. it stood at 30.00 inches.

## FIRE RECORD.

| A.M. | Loss. |
|---|---|
| 2:15—7th Av. and 14th St.; United States Mail | $50 |
| 3:00—795 7th Av.; C. Baumann | Trifling |
| 3:55—1,959 Madison Av.; Thomas Sampson | Not given |
| 4:20—2,374 3d Av.; Abraham Romin | Not given |
| 9:45—119 Mulberry St.; not given | Trifling |
| 10:05—117 Avenue C.; Dora Moscowitz | Trifling |
| 10:15—166 Fulton St.; Mail and Express | Trifling |
| P.M. | |
| 1:35—Opposite 253 Broadway; Degnon Construction Co | $2 |
| 2:10—258 E. 49th St.; Adams Express Co | Trifling |
| 3:10—96th St. and Lexington Av.; Bradley Construction Co | Trifling |
| 4:35—27 E. 105th St.; S. Waltzer | Trifling |
| 6:05—121-125 W. 17th St.; August G. Merle | $5,000 |
| 6:25—179 Stanton St.; Samuel Fischer | Trifling |
| 6:35—2,089 Vyse Av., Bronx; Fanny Gold | Trifling |
| 6:55—202 E. 44th; not given | $5 |
| 7:40—12-14 Warren St.; Weber Earley & Co | $1,000 |
| 8:05—513 E. 13th St.; George Ribando | Trifling |
| 11:35—1,685 1st Av.; David Oliver | $200 |

## EDUCATION NOTES.

An examination will be held in October next for the new place of Assistant Director of Educational Hygiene. The requirements are graduation from a medical school approved by the Board of Regents and one year's special experience in pediatrics. The salary will be $2,500 the first year and an annual increase of $100 up to the maximum salary of $3,000.

By invitation of the Committee on By-Laws and Legislation, many women and men teachers assembled in the meeting room of the Board of Education yesterday afternoon to discuss the proposed plan for a teachers' council. This council is to have the twofold function of furnishing information and opinions of principals and teachers upon questions submitted by the Board of Superintendents and by the Board of Education, and recommendations concerning any of the problems affecting the welfare of the schools and the teaching staff. Absolute freedom is to be allowed in the discussions of the council, which is to be composed of fifty-four representatives from such voluntary teachers' organizations as were in existence on March 1, 1913, and of such other teachers' organizations as may thereafter be recognized by the Board of Education. Among the speakers were Miss Grace C. Strachan, District Superintendent; Aaron I. Dotey of the DeWitt Clinton High School, Abraham Korar of the Public School 84, Boys, Brooklyn; Ernest L. Crandall of the Boys' High School, Brooklyn, and Ernest S. F. Quimby of the Stuyvesant High School. The large majority of those who spoke favored the plan contained in the report of the Committee on By-Laws and Legislation.

Vice President John Greene, Abraham Stern, and John Martin have been appointed a special committee to consider Dr. Frank P. Bachman's report on "Estimating for Budget Purposes the Number of Teachers Needed in Elementary Schools."

Miss Grace C. Strachan, District Superintendent, has requested the Committee on By-Laws and Legislation for its opinion as to her eligibility for the place of Associate City Superintendent.

Temporary licenses as principal of high schools have been granted to Gilbert S. Blakely of 2,207 Aqueduct Avenue, and Arthur S. Wolfson of 54 Morningside Drive.

The name of Eugene A. Colligan of 724 Benedict Avenue, Woodhaven, L. I., has been placed on the eligible list of assistant teachers of history in high schools, with a rating of 92.5.

These persons have been put in the eligible list for assistant to principal in the elementary schools: Madeleine D. Atkinson, 236 West 130th Street, with a rating of 77.37, and Frederick D. Sherman, 111 Fisher Avenue, White Plains, N. Y., with a rating of 72.8.

## ESTATES APPRAISED.

HALL, JAMES HARVEY, (died March 10, 1912;) net estate, $43,657.85; bank accounts, $27,695; 50 shares Park & Tilford common, $3,750; 10 bonds Park & Tilford, $4,770; realty, $12,000, premises 32 Banks Street.

KIMBLE, JOHN H., (died March 8;) net estate, $8,568.09; bank accounts, $1,178.63; personal effects, $6,764; realty, $6,715.74; 817 West Eighty-seventh Street, less $17,000 mortgage, less $466.26 taxes, equity $8,533.74, less dower of $1,818.

McGUIRE, ALICE C., (died Dec. 4, 1912;) net estate, $8,361.69; realty, $13,625.30, premises 157 East Thirty-third Street, valued at $20,000, less mortgage of $6,000, less taxes of $374.70.

TORRANCE, SOPHIA J., (died Feb. 24, 1912;) net estate, $1,120,401.58; bank accounts, $63,123.48; personal effects, $26,567.75; 5 bonds Rome, Watertown & Ogdensburg Railroad, $5,362.50; 4 bonds Hocking Valley Railroad, $4,080; 10 bonds Chicago & Eastern Illinois Railroad, $12,475; 1 bond Norfolk & Western Railroad, $987.50; 10 bonds of same, $4,937.50; 5 bonds Manhattan Elevated Railroad, $4,868.75; 33 bonds Atchison, Topeka & Santa Fe Railroad, $30,233.12; 20 bonds Northern Pacific, $19,525; 10 bonds Reading Company and Philadelphia and Reading Coal and Iron Company, $9,862.50; 7 bonds New York Central & Hudson River Railroad, $29,137.50; 4 bonds Chicago & Northwestern Railroad, $4,340; 3 bonds same, $32,555; 5 bonds Beech Creek Railroad, $4,956.25; 11 bonds United States Mortgage and Trust Company, $10,890; 68 bonds Lake Shore & Michigan Central Railroad, $302,600; 10 bonds Union Pacific Railroad, $10,062; 9 bonds Baltimore & Ohio Railroad, $8,325; 29 bonds New York Central & Hudson River Railroad, $25,520; 200 shares American Smelting and Refining Company preferred, $20,750; 200 shares Northern Pacific Railroad, $23,350; 200 shares Reading Company common, $15,400; 250 shares Chicago & Northwestern Railroad, $35,500; 732 shares Pennsylvania Railroad, $44,926.50; 171 shares Consolidated Gas Company, $23,854.50; 1,168 shares Chicago, Milwaukee & St. Paul Railroad common, $122,786; 100 shares Baltimore & Ohio Railroad preferred, $10,225; 200 shares Canada Southern Railroad, $13,800; 200 shares Union Pacific Railroad preferred, $18,550; 50 shares New York, Lackawanna & Western Railroad, $6,100; 100 shares Morris & Essex Railroad, $8,500; 200 shares United States Steel Corporation preferred, $21,650; 100 shares Illinois Central Railroad, $13,650; 236 shares General Electric Company, $37,937, 120 shares Delaware & Hudson Railroad, $20,520; 23 shares Manhattan Railroad, $31,510; realty, $9,500, 135 West 131st Street.

WALSH, FRANCIS, (died May 29, 1912;) net estate, $28,242.59; bank accounts, $1,219.72; personal effects, $50; 50 shares Southern Railroad common, $1,400; 50 shares United States Cast Iron Pipe and Foundry Company, $1,037.50; 100 shares Missouri, Kansas & Texas Railroad preferred, $5,737 50; 50 shares Southern Railroad preferred, $3,731; 50 shares common, $1,400; 50 shares Colorado Fuel Company common, $1,400; 35 shares United States Steel Corporation preferred, $3,867.50; 25 shares American Locomotive common, $1,043.75; realty, $9,200; realty in Yonkers, $700; 1,123 Nelson Avenue, less $7,000 mortgage, equity $8,500.

## THE CIVIL SERVICE.

### City.

The Municipal Civil Service Commission has approved the following:

Report of the President of Richmond, in connection with the complaint filed with the commission to the effect that John J. O'Doran, a stenographer, who is doing clerical work, was not appointed from a civil service list. President Cromwell states that Mr O'Doran is an exempt appointee.

Letter from the Police Commissioner that he has restored Joseph O'Connor to duty as Lieutenant of Police, pursuant to an order of the Appellate Division of the Supreme Court.

Letter from Mr. Coffey, forwarding his report of Dr. Kane on the medical re-examination of Morris Lenzner for the position of sweeper. He was rejected, and Mr. Coffey recommends that his name be stricken from the list.

Report of Mr. Rafferty relative to the experience of Isidor Simovitz, an applicant for Lay Sanitary and Tenement House Inspector. It is recommended that he be qualified on the list.

Letter from Samuel Judenfreund requesting that his name be recorded as "Judenfreund" on the list of topographical draughtsman. At the time he filed his application he had legally changed his name to Samuel Juden Freund. He obtained subsequently legal authorization to resume his original name.

### United States.

The United States Civil Service Commission announces an open competitive examination at the New York Custom House for Inspector of car equipment, for men only, on July 23, to fill vacancies as they may occur in this position in the Interstate Commerce Commission, under the act providing for the valuation of the property of common carriers, at salaries ranging from $1,200 to $1,500 per annum. Appointments will be principally for duty in the field, but some will be made for duty in Washington, D. C. Appointees in these positions will be allowed necessary expenses when absent from headquarters in the discharge of official duties. Competitors will be examined in mathematics, education, training, experience, and fitness. Applicants must have reached their twenty-fifth but not their sixtieth birthday on the date of the examination. Further information may be obtained from the United States Civil Service Commission, Washington, D. C.

## WILLS FOR PROBATE.

DONNELLY, FRANCIS, (died June 3;) left less than $10,000 realty and less than $10,000 personalty to wife, Bridget Donnelly.

FLOYD, LISBETH H., (died May 24;) left $15,000 personalty; 10 shares U. S. Steel preferred, 20 shares Nipissing Mines, 10 shares Chicago, Milwaukee & St. Paul Railroad, and some personal effects to his sister, Kate Varnum Kendall; personal effects to nieces, Katherine V. Denny, Marjorie Stevens Bishop, Elinor W. Kendall, Marion D. Kendall and to Jennie Poor Bradt and Marie Louise Perkins; $150 each to Robert O'Neil, James Caraher, and Mary Caraher; $200 to William Beals Kendall; card table and two pictures to Richard D. Floyd; $200 to W. Floyd Kendall; realty in trust for life, residue of personal effects to son, C. Harold Floyd, and termination of life estates to issue of son, C. Harold Floyd.

GOFF, ANNIE, (died May 9;) left $1,500 realty and $14 personalty to husband, Patrick F. Goff.

HAYES, CHARLES J., (died May 8;) left less than $500 personalty to Rachel Baer.

McCABE, MARY, (died May 20;) left more than $2,000 personalty to husband, James McCabe.

PRICE, ELIHU B., (died May 2;) left less than $2,000 personalty to wife, Anna C. W. Price.

---

**2,000 FEET ABOVE THE SEA**

AT BEAUTIFUL
**STAMFORD**
NEW YORK
The Finest Resort in the Catskills

| Houses. | Guests. |
|---|---|
| Churchill Hall | 300 |
| Rexmere | 150 |
| Kendall Place | 60 |
| Greycourt Inn | 60 |
| Hamilton House | 50 |
| The Madison | 50 |
| The Atchison | 50 |
| Simpson Terrace | 50 |
| Ingleside | 50 |
| Cold Spring House | 50 |

Furnished Cottages and sites for sale and rent by Dr. S. E. Churchill, W. H. McAlpin, A. C. Van Dyke.

Climate dry, cool, free from fogs and malaria. Sparkling spring water. Electric lighting. Complete sewer system. Five churches. Excellent stores. All amusements. Address any listed house for full information.

| Houses. | Guests |
|---|---|
| Maple Rest | 25 |
| Elmwood | 25 |
| Craft Farm House | 20 |
| Terry Homestead | 25 |
| Cedarhurst | 25 |
| Lawrence Cottage | 20 |
| The Hillcrest | 20 |
| Ivanhurst | 20 |
| Maple Ave. Farm | 20 |
| Far View Farm | 20 |
| Powell Farm | 20 |
| Hubbell Manor | 10 |

Full particulars of hotels, cottages, &c., at 1180 Broadway, New York, Miss J. Wheeler, Rep., phone 4748 Madison, and newspaper resort bureaus.

---

**Lake Champlain, famed for its past battles—to-day famed for its abundant pleasures.**

The wonderful Lake Champlain region of mountain and water and wood is reached over the lines of

**The Delaware & Hudson**

"The D&H" The Highway To Canada's Famous Resorts

The D. & H. provides a direct, fast and finely-appointed service to this romantic and natural beautiful playground.

Make no vacation plans without reading "A Summer Paradise"—an interesting book, an inspiring book—*but above all a practical one.* Sent free upon receipt of 6 cents postage.

A. A. HEARD, G. P. A., Albany, N.Y.
N.Y. City Information Bureau, 1354 B'way
THE DELAWARE & HUDSON LINES

NEW YORK—Long Island

**For Your Vacation**
—GO TO—
**LONG ISLAND**
"The Land of Pastimes"

Over 400 Miles of Shore Line—Ocean, Sound and Bays

GUIDE TO LONG ISLAND AND RESORTS free at ticket offices 170 B'way, 5th Ave. Bldg., Arcade & 153 W. 125th St., N. Y., or sent on receipt of 10 cents postage by Gen Passenger Agent, Room 871, Penn. Sta., New York City.

20 degrees cooler along the coast than in New York City.

Delightful places to spend a vacation among high wooded hills overlooking Sound and bays on the North Shore; in the central farming section, or along the Great South Bay and Atlantic Ocean.

Over 300 resorts to choose from with prices to fit any pocketbook

LONG ISLAND RAIL ROAD

**SEA VIEW HOUSE**
SAG HARBOR, L. I. On PECONIC BAY.

Bathing, boating, fishing, driving; modern improvements; rooms single and en suite, with bath, $10 upward; table supplied from own farm; automobile parties a specialty; roads unexcelled; reached by L. I. R. R. or N. Y. and New London boats.

New York office, 12 West 44th St.
JOHN K. MORRIS, Proprietor.

**PROSPECT HOUSE**
SHELTER ISLAND HEIGHTS, L. I., N. Y.

Opens June 28th. Golf, Tennis, Yachting, Bathing, Garage. Delightful Climate; Purest Water. Country and Shore Combined.
SEND FOR BOOKLET.

**"The Tuthill Point"** EAST MORICHES, L. I
on great South Bay. All aquatic sports, tennis, dancing; auto accommodation. Comfort and refinement. Booklet. M. M. SAMMIS, also, New Hotel Clinton, East Orange, N. J.

The Jefferson.—Boating, fishing, bathing; excellent table; booklet. C. L. Dreher, Patchogue, L. I.

NEW YORK—Saratoga Springs.

**SARATOGA SPRINGS**

New York State now owns and guarantees the famous mineral springs, now in official care.

Both health and pleasure are here.

Let us find a hotel or boarding house for you. Write for literature and complete information. Address Publicity Commission, Room 30, The Arcade, Saratoga Springs, N. Y.

NEW YORK—Fisher's Island.

**MANSION HOUSE**
Fisher's Island, N. Y.
off New London, Conn.
ALWAYS COOL.
Seashore and Country.
SOUND AND OCEAN BOATING, BATHING golf, tennis; orchestra; very accessible. Large addition; many suites with bath.
EXCLUSIVE PATRONAGE
A most desirable place to spend the Summer. Absolutely healthful; excellent water. We raise our own vegetables, milk, cream, and poultry.
WM. F. INGOLD, Mgr., Fisher's Island, N.Y.

NEW YORK—Thousand Islands.

**HOTEL WESTMINSTER**
IN THE
**HEART OF THE 1000 ISLANDS**

Finest location on the St. Lwrence; boating, bathing, fishing, golf, tennis, baseball. Write for descriptive pamphlets. H. F. INGLEHART, Prop., Westminster Park, N. Y.

NEW YORK—Dutchess County.

PLEASANT VIEW HOUSE, Dover Plains, Dutchess County, N. Y.; two hours Grand Central; mountains, fishing, driving, gas, bath; 100-acre farm; excellent table; $10 up; circular. Mrs. F. Kerker.

NEW YORK—Catskill Mountains.

The best place to spend your summer vacation is in the Historic, Picturesque and Healthful

**Catskill Mountains**

The high altitude of this great mountain sanitarium, ranging from 2,000 to 4,000 feet above the sea, is an important factor in the selection of a summer home.

In addition to the private parks there are over 1,000 hotels and boarding houses amid green fields and towering crags in this country of scenic beauty and wildwood charm, known the world over as a paradise for children and a sanitarium for everybody.

**THE ULSTER & DELAWARE R. R.**

reaches all points in this glorious country, and in connection with West Shore R. R., operate the only through car line, including Pullman service, between New York and the Catskill Mountains.

The popular RIP VAN WINKLE FLYER from New York leaves Cortlandt St., 12:40 noon, West 42d St., 1 o'clock P. M., Weehawken 1:15 P. M., daily except Sunday.

Steamers of the Hudson River Day Line make direct connection at Kingston Point with afternoon trains for all points in the Mountains.

The summer time schedule for season of 1913 is now in effect.

The annual illustrated book with revised map of the Catskill Mountain Section, also map showing the great Ashokan Reservoir, and containing corrected list of hotels and boarding houses, will be sent free on receipt of 6 cents postage.

N. A. SIMS, General Passenger Agent, Kingston, N. Y.

**GRAND HOTEL**
Catskill Mountains.

Will open for season of 1913 on Thursday, June 26th. Elevation 2,500 feet. Rooms singly or en suite with private baths. Service and cuisine unexcelled. Elevator service to all floors. Bowling, Billiards, Tennis, Music. Popular walks and drives. Booklet.

For terms apply to Mr. Frank DeWolf, Town and Country Bureau, 389 Fifth Ave., Corner 36th St., New York, Telephone 3850 Murray Hill.

"A Summer Outing Above the Clouds."
**Hotel Kaaterskill**

CATSKILL MOUNTAINS. Altitude 3,000 feet. Located on the "Empire Tours." Now Open. Motor buses and touring-cars meet all trains. Automobiles to hire. Direct parlor car service to Hotel Station. Golf, tennis, baseball, bowling, dancing, mountain climbing, canoeing, fishing, billiards and pool. Musical afternoon tea.

Special Inducements for the Younger Set. Two concerts daily by a Symphony Orchestra. Special rates for families. Transient rates, $4 per day up. Address HARRISON S. DOWNS, Hotel Kaaterskill, Kaaterskill P. O., N. Y.

**The REXMERE** STAMFORD IN THE CATSKILLS
Opens June 26. Finest Hotel in the Catskills. Golf, Tennis, Boating, New Swimming Pool, New Garage. 100 Rooms; 40 Bathroom Suites. Booking Office, 1,180 Broadway. Tel. 4748 Mad. Sq. C. W. PECK, Prop.

The Resort Beautiful of the Catskills
**Schoharie Mansion**
ELKA PARK, N. Y.
BOOKLET, 290 BROADWAY, ROOM 414.

THE
**CAMPBELL INN**
ROSCOE, N. Y.

NEW YORK—Pawling.

A SUMMER RESORT OF THE BEST CLASS
**MIZZEN TOP**
Hotel and Cottages,
On Crest of Quaker Hill,
SOUTHERN BERKSHIRES, Pawling, N. Y.
Opens June 26.

90 minutes from New York City via Harlem R. R.; 1,200 feet elevation.
A PICTURESQUE NINE-HOLE GOLF COURSE.
The best stop on the most direct route from New York to the Berkshires.
Fine new macadamized automobile road direct to Hotel.
W. P. CHASE, 1,122 BROADWAY, N. Y. C.
TEL., 1872—MADISON SQUARE.

NEW YORK—Sullivan County.

**Lakewood Farm Hotel and Cottages.**
Highest occupied elevation in Sullivan County; private lake; bass fishing; excellent cuisine; magnificent scenery; refined patronage; booklet and terms on application.
ARNEY B. SHAVER,
Manager, Roscoe, N. Y.

THE FAMOUS HOTEL
**WAWONDA,**
Wawondaville, Liberty P. O., Sullivan County, N. Y.
OPENS JUNE 25TH.
Modern. Unsurpassed cuisine. Beneficial climate. Rates moderate. Booklet on request.

**If You Wish to Buy, Sell, or Rent a COUNTRY HOME**

insert a Want advertisement in The New York Times and reach over 200,000 of the kind of people who are interested and able to buy.

TELEPHONE BRYANT 1000

---

# Highland Lakes
## OF NEW HAMPSHIRE

There are no vacation places quite like them. You get mountains, woods and lake all together at

## Lake Winnipesaukee and Lake Sunapee

In the foothills of the great White Mountains, the very tang of the wholesome air makes you want to *do things*—and there are *so many* things to do!

Boating, fishing, bathing, camping, climbing, canoeing, driving, golf, tennis, social gayeties—it is like a dozen vacations in one.

There are fine hotels and jolly, hospitable people—all the happy times summer hotel life can bring. There are delightful boarding houses, farms, cottages, camps.

The informal, intimate cottage life is especially attractive.

If you want to get away from people you will find many charming secluded places.

Expenses are moderate.

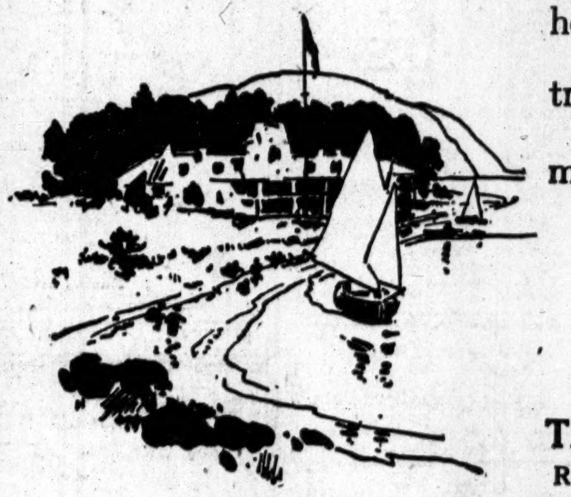

ONLY 8 HOURS FROM NEW YORK
THROUGH SERVICE WITHOUT CHANGE
Send for FREE booklet

Address VACATION BUREAU
THE NEW ENGLAND LINES
Room 831, So. Station, Boston, Mass., or call at city ticket office, 171 Broadway, N. Y.

THE NEW ENGLAND LINES
Boston and Maine Railroad
New York New Haven and Hartford Railroad Co.
Maine Central Railroad

---

NEW YORK—Staten Island.

**Terra-Marine Inn**
HUGUENOT PARK—STATEN ISLAND
Telephone Tottenville 1045

Magnificent Hotel—All outside rooms—moderate rates. Large verandas, sun parlors, cuisine first class; tennis, boating, bathing. Dancing Daily; superior cabaret; two orchestras; Hawaiian Quartet, Talented Vocalists, Hungarian Violinist. Ideal Family Hotel, less than hour from Manhattan. Exceptional facilities for conventions, dinner dances, motor parties. New York Office 25 Broad St. Tel. 6010 Broad.

**MIDLAND BEACH,**
STATEN ISLAND
Refined Amusement Amid Refined Surroundings.

Reached via Staten Island Ferry, foot of Whitehall St., terminus of Subway, elevated roads, and surface lines; 20 minutes' invigorating sail through the lower bay and a short trolley ride through the most picturesque part of Staten Island. Cleanest and safest bathing on the Atlantic Coast.

NEW YORK—Westchester County.

**THE REAL COUNTRY**
**THE MOUNTAIN HOUSE**
VALHALLA, WESTCHESTER CO., N. Y.
8th season; 45 minutes of 42d St. on Harlem R. R.; capacity 200; 70 acres; 500 feet elevation; 10 minutes from station; unsurpassed for health and picturesque surroundings; own dairy and vegetable garden; music, dancing, tennis, euchre, fishing; rates, $9 and up. Phone 1165 White Plains. Booklet. SPECIAL RATES OVER THE 4TH.

NEW YORK—Ulster County.

LACKAWACK HOUSE,
LACKAWACK,
Ulster County, N. Y.
Prop., J. D. SHEILS.

Accommodates 250; best trout fishing in mountains; excellent table; raises own vegetables; booklets at Times Bureau.

NEW YORK—Adirondacks.

THE ADIRONDACKS.
**Morrisons and Cottages**
Chateaugay Lakes, Ralph, Clinton Co., N. Y.
All amusements. Cafe. Fine Fishing, Boating, Dancing. Capacity 175. 14 miles waterway.
$14 TO $20. SWEENEY & QUINN, Props.

**STAR LAKE INN** Star Lake, N. Y. Altitude 2,000 ft. Accommodates 200. Good boating, fishing, fine scenery, no hay fever; electricity, garage, orchestra, telephone, rooms with bath, all amusements, booklet. Address until June 26, J. M. SAYLES, 705 Hudson Ave., Albany, N. Y.

NEW YORK—Orangeburg.

**ORANGEBURG INN,**
ORANGEBURG, N. Y.
Most healthful resort in commuting zone; electric lights throughout; excellent table; trotting races; pool; baseball, dancing; $10 week.

NEW YORK—Central Valley.

**MOUNTAIN TOP HOTEL.**
Select family hotel, patronized exclusively by people of refinement; altitude 1,600 ft.; highest occupied elevation in county; 49 miles Erie; private grounds; table par excellence; modern appointments; boating, fishing, tennis and music; booklet. T. J. Davenport, Central Valley, N. Y.

NEW YORK—Shelter Island.

BLUE WATER CAMP, Shelter Island, N. Y.—OPEN-AIR sanitarium for individual care and treatment of chronic and convalescent conditions, either medical or surgical; latest type lawn and sleeping houses; no contagious or mental cases. 'Phone doctor, 5,487 Stuyvesant or address Blue Water Camp, 122 East 17th.

NEW YORK—Sharon Springs.

**PAVILION HOTEL** NOW OPEN. and COTTAGES
Sharon Springs, N. Y.
THE WHITE SULPHUR SPRINGS AND BATHING ESTABLISHMENT. NOW OPEN. Folders sent free. J. H. GARDNER & SON. W. H. CRAIG, Lessee.

NEW YORK—Lake Mahopac.

**Dean House**
LAKE MAHOPAC, N. Y.
ESTABLISHED 1851. Situated on Lake shore. Shaded lawns. Rooms with and without bath. Accommodations for Motors. Booklet.
A. H. DEAN, Proprietor.

NEW JERSEY—Atlantic City.

Newest Beach-Front Hotel
**ALAMAC HOTEL**
(Formerly Young's.)
American and European Plans
On the famous Boardwalk at Tennessee Av. ABSOLUTELY FIREPROOF. Furnished and embellished for comfort and attractiveness. Sea water in all baths; running water in bed chambers; spacious public rooms; modern cafe and grill; orchestra; garage.
MACK LATZ & CO.
Also New Hotel Merion.

**HOTEL DENNIS**
Facing the sea and overlooking the famous Boardwalk. Every room connected with private bath or having hot and cold running water. Capacity 600. WALTER J. BUZBY.
"ASK MR. FOSTER," Candler Building, 220 W. 42nd St.

**HOTEL GLADSTONE**
Directly on the beach; rooms en suite, with baths, hot and cold salt water; elevator; booklet mailed. N. J. COLLINS.

**Absecon** Virginia Ave. near beach and Painten
FIREPROOF. Open all year. Private baths, running water. An up-to-date hotel with every modern convenience. Booklet.

**THE WILTSHIRE** Virginia Av. and beach. Ocean view. Greatly improved and refurnished. Cap. 350. Private baths, running water in rooms; elevator, &c. Music. Special—$12.50 up weekly; $2.50 up daily. Open all year. Booklet. SAMUEL H. ELLIS.

HOTEL STANLEY,
So. Carolina Av., close to beach. Capacity, 300; modern comfort and convenience. Private baths, etc. Special, $10 up weekly. Booklet. J. A. MILLER, Formerly of the Lamborn.

**Marlborough-Blenheim**
ATLANTIC CITY, N. J.
JOSIAH WHITE & SONS COMPANY

**WEINER'S HOTEL,**
New Jersey Av. and Beach; cuisine under personal management of Weiner of Philadelphia catering fame; all conveniences.

**PHILLIPS HOUSE,**
Massachusetts Av. and Beach. F. P. PHILLIPS.

NEW JERSEY—Asbury Park.

SOCIAL CENTRE OF THE JERSEY COAST.
**COLEMAN HOUSE**
Whole square on the ocean.
Open all year. Capacity, 350.
ALSO
**THE MARLBOROUGH**
LEADING ALL YEAR FAMILY HOTEL
A. M. SEXTON, Prop.

**THE METROPOLITAN**
Equipment Modern. Table Excellent.
The Leading Family Hotel in Every Respect.
Booklet and rates upon request.
FRANCIS YARNALL, Manager.

**Plaza** Ocean Front Hotel.
Special June rates $15 weekly, Cap. 300; booklet. J. Kelsey.

Select Family Hotel on the Beach.
THE WELLINGTON NORTH ASBURY PARK
Rooms with bath. Phone 358. B. D. SMITH.

ASBURY PARK HOTEL list and new 4-page folder for 2-cent stamp. Municipal Information Bureau, 311 Boardwalk.

NEW JERSEY—Avon-by-the-Sea.

**THE NEW AVON INN**
*Avon by the Sea, N. J.*
Directly on the Ocean. 75 minutes from New York. Service of the highest standard. Orchestra daily. Special for the Fourth: Thurs. dinner to Mon. breakfast, $10. Booklet. S. THOMAS PENNA.

NEW JERSEY—Point Pleasant.

THE LEIGHTON.
Directly on the beach, Point Pleasant, N. J. Opens June 24. E. H. CARLISLE. Also Hotel Belmont, Bermuda. Open all Summer. Coolest location in Bermuda.

NEW JERSEY—Lake Hopatcong.

**New Hotel Breslin**
On Lake Hopatcong, Mt. Arlington, N. J.
UNDER ENTIRELY NEW MANAGEMENT, CATERING TO A DISCRIMINATING PATRONAGE. SEASON—TO OCTOBER.
The Ideal Hotel at which to enjoy the Summer or the week-end. Elevation 1,400 ft. No malaria, no mosquitoes. Only 1 hour from N. Y. via D., L. & W. R. R. enables the business man to commute at $11.50 a month and get the benefit of the same cool, bracing mountain air which usually requires a day's travel.
300 rooms with hot and cold running water; 100 private bath suites. Motor boating, canoeing, bathing, fishing, golf, tennis, saddle horses. Excellent motoring. Orchestra, cafe, grill. Booklet with auto maps mailed. Special rates.
G. FRANK COPE.

**LAKE VIEW HOUSE,**
Lake Hopatcong, N. J. Accommodates 250. High-class table and service. Bathing, Boating, Tennis. T. R. Moore Hotel Co.

NEW JERSEY—Spring Lake.

THE
**NEW MONMOUTH**
Spring Lake Beach, N. J.,
NOW OPEN FOR THE SEASON.
Surf-Bathing, Sailing, Fishing, Tennis.
Superb 18-hole Golf Course.
Long Distance Telephones.
Ample garage space and well kept roads.
FRANK F. SHUTE,
Manager.

**THE COLONIAL,**
SPRING LAKE BEACH, N. J.,
Opens early in June.
MISSES VANDERHOOF & REYNOLDS.

**THE ALLAIRE,** Spring Lake Beach, N. J.
Directly on the Beach. E. M. RICHARDSON.

NEW JERSEY—Belmar.

**HOTEL COLUMBIA**
BELMAR, N. J. New Management.
Direct ocean front; suites with private bath; running water in every room; electric light; elevators; grillroom; orchestra; garage; select patronage; table and service of highest order; capacity 550. E. L. JONES, Prop.

NEW JERSEY—Ocean Grove.

**NORTH END HOTEL**
OCEAN GROVE, N. J.
A NEW $500,000 INVESTMENT.
Hot and Cold Sea Water In All Baths.
ONLY HOTEL ON THE BOARDWALK.
MARGERUM & GRAVATT, Props.

**HOTEL MAJESTIC**
Directly on the Beach.
Booklet. Elevator. Clement & Clement.

**FOUNTAIN HOUSE** Coolest on Coast. Moderate prices.
Cap. 350. Central for Ocean Grove and Asbury Park. Booklet with map showing both places and amusements.

**STRATFORD,** Ocean Grove, N. J. 50 feet to ocean; foot of Main Ave. Haynes & Layman.

NEW JERSEY—Sea Girt.

**THE TREMONT,** SEA GIRT, N. J.
Directly on the beach; every room full ocean view; family rates. M. L. & E. Woodward.

NEW JERSEY—Summit.

**New Park House, Summit, N. J.**
Open all year. Rooms and suite, with private baths; good family table. Rates moderate. JOHN D. BAILEY.

NEW JERSEY—Newfoundland.

GREEN POND HOTEL, Newfoundland, N. J. On 3 Mile Lake. Bathing, fishing, canoeing dancing, tennis, pool, bowling. Write for booklet.

NEW ENGLAND—Vermont.

**The Dorms, in Green Mts.**
26 acres grounds; near R. R. and trolley; modern improvements; rates moderate; family prices; booklet. Poultney, Vt.

NEW ENGLAND.

*HOTELS ON* **THE REAL TOUR** *TO AND THROUGH THE BERKSHIRE HILLS*

DUTCHER HOUSE, Pawling, N. Y.
LELAND W. BLANKINSHIP, Mgr.
NELSON HOUSE, Poughkeepsie, N. Y.
H. N. BAIN, Prop.
MILLBROOK INN, Millbrook, N. Y.
WALTER AVERILL, Mgr.
BERKSHIRE INN, Great Barrington, Mass.
CALEB TICKNOR & SON
RED LION INN } Stockbridge, Mass.
HEATON HALL } Allen T. Treadway
GREENOCK INN, Lee, Mass.
H. C. SAVAGE, Prop.
CURTIS HOTEL, Lenox, Mass.
WILLIAM D. CURTIS
THE MAPLEWOOD, Pittsfield, Mass.
ARTHUR W. PLUMB
NEW AMERICAN, Pittsfield, Mass.
PLUMB & CLARK
IDLEWILD INN, So. Williamstown, Mass.
PLUMB & CLARK
THE GREYLOCK, Williamstown, Mass.
HENRY N. TEAGUE, Lessee
THE WELDON, Greenfield, Mass.
HOWARD M. MOAT, Mgr.

Maps and Route matter furnished by above hotels or Automobile Club of America, New York, upon request.

THE
**Ideal Tour,**
A Thousand Miles Through New England's Scenic Wonderland, Is the Mecca of the Motorist.

The finest Hotels, the best Roads and the Most Magnificent Scenery are all included on this great Inter-State Scenic Highway.

The 1913 Route Book is in the sixth year of Publication. Whether touring New England or bound for the Berkshires, White Mountains or Maine, the Ideal Tour is the Ideal Way.

The Ideal Tour Route Book and Map free by mail from

ALMON C. JUDD, The Elton, Waterbury, Conn.
Or on application at 1180 Broadway, New York.

**HOTEL ASPINWALL** LENOX, MASS.
In the Mountains of Berkshire. NOW OPEN. On the Ideal Tour. ALMON C. JUDD, Mgr. Booklet & Information at 1,180 Broadway, N. Y.

NEW ENGLAND—Connecticut.

**HOTEL MANOR**
Shippan-Point on-the-Sound
STAMFORD, CONN.
NOW OPEN.
A most exclusive Hotel. Directly on the water. Fifty minutes from N. Y. City. Golf, Tennis, Bathing and Bowling; Music; Garage; Cuisine and Service unsurpassed. Special rates to families for the season. For rate and booklet apply to
E. D. DE PUY, Prop.,
Formerly of the Plaza Hotel, N. Y. City.

**OSWEGATCHIE** Cottages and Bungalows
WATERFORD, CONN.
TWENTY MINUTES ON TROLLEY FROM
NEW LONDON, CONN.
Combination seashore and country; fine salt bathing, sailing, canoeing, driving, tennis; no mosquitoes; extensive grounds; select family resort; table supplied from best markets and my farm. Open June 1. Send for booklet.
S. B. MANWARING, Prop.

**Ye Olde Greenwich Inn**
SOUND BEACH, CONN.
Right on the Sound; 50 minutes from New York. Electric service. Golf, Tennis, Bathing and Boating. Excellent table and service. Fine orchestra.
WM. F. INGOLD, Manager,
Sound Beach, Conn.

**OTTAWA HOUSE**
CUSHING'S ISLAND,
PORTLAND HARBOR, ME.
Open June 25. Seashore and country combined. Cottages to rent. Booklet.
E. W. BOYCE CO., Prop.

NEW ENGLAND—Massachusetts.

IN THE BERKSHIRES
**RED LION INN**
Stockbridge, Mass.
NOW OPEN.
Good roads, fine golf, tennis, attractive drives, music. Allen T. Treadway, Prop.

NEW ENGLAND—Rhode Island.

**OCEAN HOUSE**
AND COTTAGES
**WATCH HILL, R. I.**
NOW OPEN
Hotel thoroughly renovated. Ten new baths added since last season.
SPECIAL RATES FOR JUNE
SPORTS AND AMUSEMENTS
Golf, Tennis, Bathing, Sailing, Fishing; good roads for motoring. Fine Music.
Address J. F. CHAMPLIN,
Wellington Hotel,
7th Av. and 55th St., New York City.

**PLIMPTON HOTEL** Watch Hill, Rhode Island.
Directly on water; extensive improvements; strictly first-class; cuisine unsurpassed; suites with bath, $18 up. Booklet. J. C. KEBABIAN.

NEW ENGLAND—New Hampshire.

**THE ROCKINGHAM HOTEL,**
("At the sign of the Lions")
Portsmouth, N. H.,
("The Old Town by the Sea")
Service a la carte.
Table d'Hote Luncheons and Dinners.
Rooms singly or en suite with private bath.
On ALL Eastern New Hampshire Tours.
GEORGE Q. PATTEE.

**BRETTON WOODS**
WHITE MOUNTAINS, N. H.
THE MOUNT PLEASANT OPENS JUNE 18.
Ralph J. Herkimer, Mgr.
THE MOUNT WASHINGTON OPENS JULY 9.
D. J. Trudeau, Mgr.
Booking Office 243 5th Av. Tel. Mad. Sq. 9230.

**NEW HOTEL WEIRS,**
WEIRS, N. H.
Ideal location. Rooms with or without bath. Music, dancing, etc. June to October. Write for Indian Head booklet and rates. LUCAS & LANCASTER, Props.

PENNSYLVANIA—Delaware Water Gap.

BOOKLET **THE CATARACT HOUSE** BOOKLET
DELAWARE WATER GAP, PA.

Karamac Inn, Delaware Water Gap, Penn.—High elevation; excellent table; all water sports, golf, tennis; booklet; June rate. H. PFLANZ, Prop.

PENNSYLVANIA.—Mount Pocono.

**THE HAWTHORNE INN**
and cottages at Mt. Pocono, Penn., are unequalled for beautiful surroundings and magnificent views. TABLE IS AS GOOD AS CAN BE. Water from the Wiscasset white sand springs. Address
RYERSON W. JENNINGS.

Illustrated booklet, giving hotels, boarding houses, cottages, rent. D. W. Megargel, Secretary Mt. Pocono Ass'n, Mt. Pocono, Pa.

**Mt. Pleasant House** FREE GARAGE. Booklet and rates address W. T. H. M. LEECH, Mt. Pocono, Pa.

PENNSYLVANIA—East Stroudsburg.

BERWICK INN.—Elevated, modern; trolley to entrance; farm connected; water, groves, shady lawn, garage; booklet. P. C. Dickinson.

PENNSYLVANIA—Canadensis.

**New Spruce Cabin Inn** Where you CAN catch trout; rooms en suite, and with bath. Booklet. Cresco Station, D., L. & W. R. R. W. J. & M. D. PRICE.

SUMMER CAMPS.

ST. ANN'S **CAMP** FOR BOYS,
Lake Champlain.
$75 for the season. Send for Catalogue T. 153 East 76th St., New York, N. Y.

Camps Wanted.

Camping for young couple; first two weeks July. 26 Trask Av., Bayonne, N. J.

SANITARIUMS.

**DR. GIVENS SANITARIUM**
FOR NERVOUS DISEASES,
is located at Stamford, Conn., 50 minutes from New York City and 50 trains each way daily; a separate cottage is provided for persons addicted to the use of drugs and stimulants.
Telephone 70 Stamford or write,
GIVENS SANITARIUM,
Stamford, Conn.

# THE REAL ESTATE FIELD

## Central Railroad of New Jersey Negotiating for the Purchase of Old Jordan L. Mott Iron Works on Harlem River for Freight Terminal—Two Long Island Estates Sold.

Negotiations are pending between the Central Railroad of New Jersey and the Jordan L. Mott estate for the purchase of the old Mott iron foundry property on the west side of Third Avenue, between the Harlem River and 134th Street.

It is understood that the railroad company desires to increase the capacity of its freight terminal which is located on the east side of Third Avenue, between the Southern Boulevard and 133d Street and Lincoln Avenue.

The Central's present freight terminal and the Mott property have already been connected with a double track laid across the south end of Third Avenue under the Third Avenue Bridge, and yesterday a large force of laborers were removing the Belgian block pavement in the Mott yard preparatory to laying additional tracks.

About a year ago the Jordan L. Mott Company abandoned the old Mott Haven plant, which consists of six large brick buildings and about six frame structures occupying a plot of 106 full city lots.

The site is considered one of the most valuable on the Harlem River, owing to the fact that it fronts on both the Harlem River and the Mott Haven Canal, and has a large frontage on Third Avenue. Ever since the establishment of the freight terminal by the Jersey Central, business has been steadily increasing, until now it has been found necessary to find more track and storage room.

To the east of the Central's terminal are the yards of the New York, New Haven & Hartford Railroad, while on the west of the Mott property and bordering on the waterfront and Mott Haven Canal is the Harlem transfer station of the Lackawanna and Erie Railroads. This particular section of the Bronx is rapidly becoming one of the most important railroad terminals in the city.

Mrs. Hedwig S. Beck has purchased from the 117 East Twenty-fourth Street Company (C. W. Cooley) the twelve-story mercantile building at 117-119 East Twenty-fourth Street, on plot 46 by 100, between Fourth and Lexington Avenues. Mrs. Beck gives in part payment the two private houses at 35 and 37 East Thirty-first Street, size 42.10 by 100. The deal amounts to over $450,000. Varick D. Martin was the broker in the transaction.

### The Private Dwelling Market.

Mrs. Jackson Goraud has sold to a client of Pease & Elliman her residence at 46 West Fifty-sixth Street, a five-story American basement structure on a lot 25 by 100. The buyer is a dressmaker, who will alter the building, which was erected about five years ago, for business purposes. The property has been held at $150,000.

Douglas Elliman & Co. have sold for Chester Darling 174 East Seventy-second Street, a four-story dwelling, on lot 16.8 by 102.2, between Third and Lexington Avenues. The estate of Hannah J. Hull is also reported to have sold 176, adjoining, and similar. This is the first transfer of the Darling property in twenty years.

The J. P. Whiton-Stuart Company has sold for John B. Stevens 49 West Fifty-fifth Street, a four-story dwelling, on lot 78.9 by 100.5, to a client for occupancy.

### Buyers for Tenement Property.

The five-story tenement 18 East 113th Street, on a lot 18 by 100 feet, has been sold to an investor. Emmanuel J. Meyer is the owner of record.

Sarah Avery Ward has sold to a Mr. Arigon 136 and 138 Rivington Street, a six-story flat, on plot 44 by 100 by irregular, between Norfolk and Suffolk Streets.

### Valuable Bronx Corner Sold.

Roy Barnett has purchased from Margaret J. Decker the southwest corner of Charlotte Street and Crotona Park East, a vacant plot 127 by 105 feet. The buyer will improve the site with an apartment house. Alexander Selkin and B. Mintz negotiated the sale.

### Bronx Borough Sales.

Cahn & Cahn have sold 810 Elton Avenue, a five-story apartment house on plot 50 by 100, to Mary A. Walters for investment.

The Brown-Weiss Realties sold 654 Coster Street, a two-family dwelling, on lot 21 by 100, to S. Wolkowitz; also 622 and 624 Coster Street, two two-family brick houses, on plot 40 by 100, to an out-of-town investor.

### Margaret Thaw Carnegie Sells Long Island Estate.

Margaret Thaw Carnegie has sold to a client of Worthington Whitehouse her country estate at Roslyn, L. I. The property consists of about forty-six acres and has a house, stable, cottage, &c. It has frontages on Middle Neck Road and Barrow Beach Road, and water rights on Hempstead Harbor. The purchaser will occupy.

The same broker has also sold at East Norwich, L. I., for Henry W. Warner a tract of land of about 15 acres, situated on the north side of the Flushing and North Hempstead Turnpike. The property is just east of a tract of thirty-two acres reported sold a month ago by the same broker. The buyer will improve as a country estate.

### Long Island.

Theodore M. Tobani has sold a plot and two-story frame dwelling on the west side of William Street, near the Queensboro Bridge Plaza, for Thomas Spalding to an investor.

### Staten Island.

C. A. Williams sold through Cornelius G. Kolff to Catherine B. Richardson her five-acre farm with residence, stable, and outbuildings on the east side of the Annadale Road near the Wood Harmon development at Annadale.

### New Jersey.

Cahn & Cahn have sold a 150-acre farm at Princeton, N. J., known as the Hawk Farm, for M. J. Moriarty to the Connelly estate.

Mrs. H. B. Ritner has purchased from the estate of H. G. Eilshemius the southeast corner of Grand and Laurel Avenues, fronting 75 feet on Grand Avenue, on the Eilshemius tract at Arlington, N. J. A house will be erected for the owner's occupancy.

Worthington Whitehouse has sold for Louis A. Ripley of Litchfield, Conn., his country estate on Madison and Woodland Avenues, Morristown, N. J., consisting of nineteen and one-half acres with house and buildings, to Wallace M. Scudder of Newark, N. J.

### Woman's Hotel Company Borrows $65,000.

The Title Guarantee and Trust Company has loaned on first mortgage $65,000 at 5 per cent. to the Woman's Hotel Company, on the property located at the northerly side of Twenty-ninth Street and the easterly side of Madison Avenue. The building covered by the mortgage is used as an annex of the Martha Washington Hotel.

### Morris Park Taxpayers to Organize.

A preliminary meeting of the Morris Park buyers will be held at the office of John C. Tomlinson, 15 Broad Street, Wednesday next, at 4:30 P. M.

A notice has been sent out to a list of the buyers asking them to attend the meeting and co-operate in the formation of an association for the purpose of protecting their interests and furthering the development of the Morris Park tract. Several large building operations will be started at once.

### Proposed $1,000,000 Hotel for Larchmont.

Whitney Lyon has purchased from the estate of Louis V. Sone the property in Fleming Park, Larchmont Manor, N. Y., known as the Point House. It consists of one and one-third acres of land fronting on Larchmont Harbor, near the yacht club, and opposite the Summer home of the late Henry M. Flagler. It is planned to fill in considerable land and erect a $1,000,000 hotel with accommodations for 350 guests on the site.

MORTGAGE LOANS.

**2** Second Mortgage Money **2**
$100,000 to loan; prompt decision; lowest fees.
HOWARD H. MOSHER.
(Seconds Exclusively)
135 BROADWAY.

### Realty Notes.

A meeting of the United Real Estate Owners' Association will be held this evening at the Grand Union Hotel, Forty-second Street and Park Avenue.

### Results at Auction.

The auction offerings of real estate yesterday resulted as follows:

AT 14 VESEY ST.
By Joseph P. Day.

43d St, 305 and 309 East, n s, 100 ft e of 2d Av, 75x100.5, five-story loft and store building and two-story rear stable; Guardian Trust Co. against American Mineral Water Machinery Co. and others; Barber, M. & E., attorneys; William Klein, referee; due $50,470; taxes, &c., $3,195; subject to first mortgage, $40,000; to the plaintiff for $44,400.

AT 3,208 3D AV.
By Bryan L. Kennelly.

Anthony Av, 2,000, s e corner of Burnside Av, 118x58.6x irregular; two-story dwelling and vacant; W. F. Clare and others, executors, against M. J. Ryan and others; J. L. Clare, attorney, Timothy Murray, referee; due, $14,351; taxes, &c, $3,646; adjourned to June 30.

By J. H. Mayers.

3d Av, 4,009 to 4,029, s w corner of 174th St, 200x128.8x200x121.2, three two-story and two one-story stores and three-story tenement and store; Richard Bauer against Harry Simon and others; Fischer & R., attorneys; A. M. Levy, referee; due, $7,074; taxes, &c, $1,400; subject to two mortgages aggregating $61,000; adjourned to June 30.

## THE BUILDING DEPARTMENT.

No plans were filed for new structures in Manhattan yesterday. The following were filed in the Bronx:

Belmont Av, e s, 391.5¼ ft n of 181st St, five-story brick tenement, 36.8⅝x91.2⅝; Margerita Galotta, 2,281 1st Av, owner; Kreymborg Architectural Co., 163d St and Southern Boulevard, architects; cost $30,000.

North St, n w corner of Davidson Av, five-story brick tenement, 37.6x90; Henry Cleland, 1,825 Anthony Av, owner; Tremont Architectural Co., 401 Tremont Av, architects; cost, $45,000.

174th St, s e corner Longfellow Av, five-story brick tenement, 50x90; Trask Building Co., August J. Schwarzler, 1,662 Boston Road, President, owners; Tremont Architectural Co., 401 Tremont Av, architects; cost, $50,000.

### Alterations.

Items under $5,000 omitted.

2d Av, 23 to 27; to three three and four story tenements; L. A. Carl and R. W. Strothoff, Richmond Hill, N. J., owners; W. Rosenberg, lessee; L. Shainart, 194 Bowery, architect; $8,600.

57th St, 10 and 12 West; to a nine-story store and lofts; Dreicer Realty Co., 560 5th Av, owner; H. H. Holly, 39 West 27th St, architect; $6,000.

## REAL ESTATE TRANSFERS.

MONDAY, JUNE 23.

With name and address of purchaser and attorney. When attorney's name is omitted address party of the second part.

### Manhattan.

AMSTERDAM AV, 590 and 592, w s, 50x100, 1-3 part; Columbus Av, w s, 255 ft n of 108th St, 25.2x100, ½ part; 134th St, s s, 337.6 ft e of Cypress Av, 37.6x103.7, ½ part; Lots 109 to 112, Bruner estate, ½ part; 117 and 119, same map, ½ part; 164 to 166, same map, ½ part, except lands in beds of streets; Charles J. Pflug and another, executors, &c., of Adam Dengler, to Dengler Brothers, Inc., 5 Beekman St, all liens, June 16; attorney, John C. Hoenninger, 5 Beekman St. ....................$30,000

AMSTERDAM AV, 590 and 592, w s, 50x100; Theodore J. Dengler and others to Dengler Brothers, Inc., 5 Beekman St., 2-3 part, B. & S., June 16; attorney, John C. Hoenninger, 5 Beekman St ....................$100

AVENUE C, 301, w s, 20x88, (foreclosure, June 18;) John E. Roeser, referee, to Joseph L. R. Wood, 17 Rue Vernet, Paris, France, June 19; attorneys, Fixman, L. & S., 55 Liberty St....................$11,950

BANK ST, 29, n s, 200 ft w of Waverley Place, 25x100; Catherine Hart and another to Mary J. and Margaret M. Mitchell, 246 East 33d St, (mtg $10,000,) June 16; attorney, Title Guarantee and Trust Co., 176 Broadway ....................$100

SAME PROPERTY; Harry W. Hoff to same, quitclaim, June 13; attorney, same..........$1

BOWERY, 263, e s, 24.3x101; Edwin Baldwin and another, executors of John H. McGurk, to Hyman Berkovitz, 110 Forsyth St, (mtge $21,000,) June 9; attorney, Lawyers Title Insurance and Trust Co., 160 B'way.$31,250

COLUMBUS AV, w s, 25.5 ft n of 108th St, 25.2x100; Theodore J. Dangler to Philip H. and Adam Dengler, 2-3 part, (mtg $20,000,) all liens, June 30, 1899; attorney, John C. Hoenninger, 5 Beekman St..........$1

SAME PROPERTY; Theodore J. Dengler and others to Dengler Brothers, Inc., 5 Beekman St, 2-3 part, B. & S., June 16; attorney, same ....................$100

HOUSTON ST, 170 and 172 West, n w corner of Hancock St, 35.10x100; Ridge St, 91, w s, 25x100.7x irregular; Hester St, 68, s w corner of Orchard St, 25x75; Bayard St, 60, n w corner of Elizabeth St, 23x70; Broome St, s s, 25 ft w of Norfolk St, 25x75; Clinton St, n e corner of Monroe St, 25x93.4; Edward Greenwald to Benjamin Barnett, 1-6 part, May 7, 1909; attorney, W. Bennett Marx, 257 Broadway.....$100

MADISON AV, 1,839, n e corner of 120th St, 179x83, with all title to an additional depth on both sides of about 5 feet; Edward Regenhard to Hirsh B. Alper, 236 East 86th St, (mtg $21,500,) B. & S., C. A. G., all liens, June 19; attorney, Saul Rosenfeld, 154 Nassau St..........$1

PIKE ST, 36, w s, 27x84.6; Aaron Goodman to Celia Kirsh, 123 West 118th St, June 23; attorneys, Roosevelt & K., 44 Wall St....$1

1ST ST, 56 East, n s, 20.8x100.4; Charles Schlesinger et al. to Hyman Berkowitz, 1,746 Madison Av, (mtg $25,500,) June 20; attorney, Joseph Wilkenfeld, 5 Beekman St..$100

13TH ST, 528 East, s s, 25x103.3; Frederic E. Klein et al., executors, &c., of Josef Klein, to Frederic E. Klein, 72 West 119th St or 271 Broadway, June 23..........$32,000

36TH ST, 109 East, n s, 25x98.9; Frank Cunningham and others, executors, &c., of Mary M. Cunningham, to Caroline S. Endicott, 109 East 35th St, June 11; attorney, Title Guarantee and Trust Co., 176 Broadway ....................$67,500

60TH ST, 246 West, s s, 25x100.5; Andrew G. Halpin to Libman Contracting Co., 107 West 46th St, June 14; attorneys, House, G. & V., 115 Broadway ..........$100

76TH ST, 167 West, n s, 20x102.2; George Burnham, referee, to Charles C. Bull, 34 Gramercy Park, trustee of William V. Brady, June 5; attorney, H. Hasbrouck, 63 Wall St ....................$20,000

88TH ST, n s, 401.4 ft e of Riverside Drive, 20x100.8; Gertrude A. Vanderbeck to Bertha F. Long, 151 West 86th St, (mtg $25,000,) June 23; attorney, Title Guarantee and Trust Co., 176 Broadway..........$100

91ST ST, n s, 228.8 ft e of Madison Av, strip 0.1x100.8; Robert J. Forster and others to Philip Voss, 701 Madison Av, 4-14 parts, all title, B & S, June 20; attorney, J. G. Moses, 52 William St..........$1

116TH ST, 18 East, s s, 25x100; Julius Goetz to Abraham Rauh, 5,807 Elmer St, Pittsburgh, Penn., (mtg $26,200,) June 17; attorneys, White & C., 14 Wall St..........$100

164TH ST, 503 and 505 West, n s, 50x99.11; Manchester Leasing Co. to Alfred Marshall, at Islip, L. I., (mtge $67,450,) June 18; attorney, F. C. Simons, 55 Liberty St.....$100

### Bronx.

ARTHUR AV, 2,187, w s, 16.8x80; Minnie C. Klingbeil to John F. Bruder, 2,301 Baumont Av, June 23, (mtg $7,500;) attorneys, O'Grady Brothers, 277 Broadway..........$100

BECKER AV, n s, w ½ of Lot 125, map of Washingtonville, 25x100; Frank B. Doughty to William W. Penfield, 730 East 242d St, Oct. 7, 1911; attorneys, Packard & Co., 99 Nassau St....................$1

ELIZABETH ST, n s, 300 ft w of City Island Av, 275x—, City Island; Samuel J. T. Wood to Evelyn L. Wood, 357 West 123d St, June 23; attorneys, Marsh & W., 42 Broadway. $100

FINDLAY AV, 1,306, e s, 20x100; John Marquardt to Benjamin Steirman and another, 1,278 Webster Av, (mtg $4,000,) June 21; attorney, Title Guarantee and Trust Co., 176 Broadway ....................$100

GRANT AV, s w corner of 165th St, 81.2x201; Frederic A. De Peyster and others to Lillian B. Rogers, 317 West 121st St, April 21; attorney, Title Guarantee and Trust Co., 176 Broadway ....................$100

LOT 303, Block 76, Mapes estate; Laura Lehman to Lillie Scheele, 731 Melrose Av, (mtg $6,250,) June 20; attorney, G. H. Scheele, 731 Melrose Av....................$100

LOTS 225 and 226, map of Haight estate; Charles H. Stumpfel to George Hubilitz, 1,920 Pilgrim Av, (mtg $375,) June 9; attorney, J. H. Nichols, 2,049 Walker Av.....$1

LOTS 109 to 112, 117 to 119, 164 to 166, map of Bruner estate; Theobald J. Dengler to Dengler Brothers, Inc., 5 Beekman St, ½ part, June 16; attorney, John C. Hoeninger, 5 Beekman St....................$100

LOTS 109 to 112, 117 to 119, 164 to 166, map of Bruner estate; Theobald J. Dengler to Charles J. Pflug and another, executors, 33 Stuyvesant Av, Brooklyn, June 16; attorney, John C. Hoeninger, 5 Beekman St..........$100

TIFFANY ST, e s, 287.1 ft n of 167th St, 30x113.2; Kandel Concrete Co. to Charles Schlesinger and another, (mtg $4,000,) June 20; attorney, Lawyers Title Co., 160 Broadway ....................$100

WEBSTER AV, 351, n w s, 20x85.5; Henry Karlich to Wilhelmina Schmidt, 534 West 45th St, (mtg $8,000,) June 21; attorney, John Hardy, 265 Broadway ..........$100

WESTCHESTER AV, n e corner of Rogers Place, 199.7x—; George F. Johnson, Jr., to George F. Johnson, Hanover, N. J., May 9; attorneys, Ferriss & S., 105 Broadway. $100

134TH ST, s s, 337.6 ft e of Trinity Av, 37.6x103.7; Theobald J. Dengler to Dengler Brothers, Inc., 5 Beekman St, June 16; attorney, John C. Hoeninger, 5 Beekman St. $100

134TH ST, s s, 337.6 ft e of Trinity Av, 37.6x103.7; Theobald J. Dengler to Charles J. Pflug and another, executors, 494 8th Av, June 16; attorney, John C. Hoeninger, 5 Beekman St..........$100

151ST ST, n s, 275 ft w of Morris Av, 25x100; Filomena Sanducci to Francesco Sanducci, 241 East 151st St, (mtg $4,000,) June 21 ....................$14,500

SAME PROPERTY; Francesco Sanducci to Filomena Sanducci, 241 East 125th St, (mtg $4,000,) June 21; attorney, F. Sanducci, 241 East 125th St ....................$1

## RECORDED MORTGAGES.

With name and address of lender and lender's attorney. Interest is at 5 per cent. unless otherwise specified.

### Manhattan.

AMSTERDAM AV, 590, 25x100; Dengler Brothers, Inc., to St. Laurentius Krankenunterstuetzungsverein, 418 West 50th St, June 20, 3 years, 6 p. c.; attorney, John C. Hoenninger, 5 Beekman St..........$8,000

BOWERY, 263, e s, 24.3x101.1; Hyman Berkowitz to Lembeck & Betz Eagle Brewing Co., 173 9th St, Jersey City, N. J., prior mtg $21,000, June 9, 1 year, 6 p. c.; attorneys, Rose & P., 128 Broadway..$4,000

CATHEDRAL PARKWAY, 214, s s, 100x70.11; Paterno Construction Co. to E. Morris Morales, 1,997 Daly Av, May 5, prior mtg $250,000, due July 1, 1914, 6 p. c.; attorneys, Stoddard & M., 128 Broadway......$50,000

CATHEDRAL PARKWAY, 220, s s, 100x70.11; Paterno Construction Co. to E. Morris Morales, 1,997 Daly Av, prior mtg $260,000, due July 1, 1914, 6 p. c., May 5; attorneys, Stoddard & M., 128 Broadway.. $20,000

PIKE ST, 36, w s, 27x84.6; Celia Kirsh to Sheltering Arms Corporation, 504 West 129th St, June 23, 5 years, 4½ p. c.; attorneys, Roosevelt & K., 44 Wall St..$22,000

1ST AV, 56, n s, 20.8x100.4x25.3x100; Hyman Birkowitz to Charles Schlesinger, 1682 St. Anthony Av, and another, June 20, three years, at 6 p. c.; attorneys, Lawyers Title Insurance and Trust Co., 160 Broadway. ....................$900

1ST AV, w s, 50.2 ft n of 58th St, 25.1x75; Bella Fisher and another to Emigrant Industrial Savings Bank, 51 Chambers St, June 23, 5 years; attorney, William E. Orr, 51 Chambers St ....................$4,000

5TH AV, s w corner of 31st St, 30x irregular, 1-3 part, all title; Frederic E. Gibert and another to Title Guarantee and Trust Co., 176 Broadway; prior mtg $36,000, June 9, due, &c., as per bond..........$30,000

7TH AV, 2,208, w s, 25x75; Felice B. Keene to City National Securities Co., 2 Rector St, June 20, prior mtg $20,000, 2 years, 6 p. c.; attorneys, Rosenthal & H., 2 Rector St.. $2,500

51ST ST, 33 West, n s, 42x100.5; 33 West Fifty-First Street Co., Inc., to Robert McGill, Hoboken, N. J.; prior mtg $145,000, June 21, one year, 6 p. c.; attorneys, James, S. & E., 170 Broadway..........$95,000

111TH ST, 20 East, 26.11x100.11; Mathilde J. Bennett and another to Charles Elbogen, 504 West 134th St, June 23, prior mtg $17,000, due as per bond; attorney, Title Guarantee Co., 176 Broadway ..........$2,000

115TH ST, n s, 245 ft w of 3d Av, 30x—; Ann Daly to Emigrant Industrial Savings Bank, 51 Chambers St, June 23, 1 year; attorney, William C. Orr, 51 Chambers St. $1,000

164TH ST, 503-5 West, n s, 50x99.11; Manchester Leasing Co. to Andrew J. Dam, 141 East 39th St, March 24, one year, at 6 p. c.; attorney, F. C. Shinous, 55 Liberty St. ....................$1,100

164TH ST, 503-5 West, n s, 50x99.11; Manchester Leasing Co. to Frederick C. Simons, Great Neck, L. I., June 18, due Sept. 18, 1913, 6 p. c.; attorney, F. C. Simons, 55 Liberty St....................$350

### Bronx.

ELTON AV, w s, 95.6 ft s of 162d St, 50.7x73.6; Charles T. Streeter Construction Co. to Alfred S. Brown and another, executors, 14 East 44th St, 4 years, June 18; attorney, Lawyers Title Insurance and Trust Co., 160 Broadway..........$30,000

SAME PROPERTY; same to Ottilie M. Hochreiter, 688 East 133d St, June 18, prior mtg $30,000, 3 years, 6 p. c.; attorney, Oliver E. Davis, 3,210 3d Av..........$5,000

FINDLAY AV, 1,306, e s, 20x100; Benjamin Steirman and another to John Marquardt, 1,306 Findlay Av, June 21, due, &c, as per bond; attorney, M. G. Lippman, 203 Broadway ....................$1,300

GRAND AV, s w corner of 165th St, 81.2x201; Lillian B. Rogers to Frederic A. de Peyster, 13 East 86th St, et al, due May 12, 1918, June 23; attorney, Title Guarantee Co., 176 Broadway..........$10,000

LOT 18, Block 31, map of Section 1, Bathgate estate; Edward Cahill to George Hauser, 1,462 St. Lawrence St, June 20, 3 years, 6 p. c.; attorney, Charles H. Baechler, 1,126 Walker Av. ....................$400

MORRIS AV, w s, 180 ft s of 179th St, 20x100; Charles F. Siemons to Title Guarantee and Trust Co., 176 Broadway, June 23, due, &c, as per bond..........$7,000

TIFFANY AV, e s, 287.1 ft n of 167th St, 30x113.2; Charles Schlesinger and another to Kandel Concrete Co., 2 West 119th St, (prior mtg $4,000,) June 20, 1 year, 6 p. c.; attorney, Wilkenfeld, 5 Beekman St..$1,500

WEST ST, s s, part of Lot 10, map of Wardsville; Peter A. Peterson to City Real Estate Co., 176 Broadway, June 20, due as per bond; attorney, Title Guarantee and Trust Co., 176 Broadway..........$32,000

3D AV, 2,952, e s, 25x186; Starrett Construction Co. to Elizabeth Wilhelm, 383 East 155th St, June 23, due Oct. 1, 1920, 6 p. c.; attorney, J. F. Frees, 3,029 3d Av....$7,000

5TH AV, s e corner of 4th St, 105x60, Wakefield; Henrietta C. Brown to Mary A. Grace, 49 Charlton St, June 20, due Oct. 20, 1914, 6 p. c.; attorneys, McLaughlin & S., 15 William St ....................$500

## RECORDED LEASES.

With name and address of lessee.

BARCLAY ST, 30 and 32; Benjamin L. Barr, trustee, to Stumpp & Walter Co., 50 Barclay St, 10 8-12 years; attorneys, Everett, C. & B., 3 Wall St..........$11,500

BOWERY, 89; Michael Ginsburg to Leslie Mark, 85 Bowery, 5 years from May 1, 1913; attorneys, Jacobs & Marks, 89 Bowery ....................$4,000

BROOK AV, 519; Henry Michaelis to Albert B. Schroeder, 5 years from Sept. 1, 1907, with extension to Sept. 1, 1922; attorneys, Guggenheimer, U. & M., 37 Wall St..$1,800

BROOME ST, 195; Suffolk St, 59; Charles and Jacob Falkenberg to Benjamin Schwartz, 940 Tiffany St, 7 years from June 1, 1913; attorney, William Reisfeld, 830 Fox St. ....................$660

EAST BROADWAY, 183, store; Samuel Remer to Israel Hermann, 183 East Broadway, 5 9-12 years from July 15, 1913; attorney, I. Herrmann, 183 East Broadway..........$1,200

WEST END AV, 206, n store; M. S. Marks to Morris Bloom, 3 years from Aug. 1, 1913; attorney Max Thierer, 831 East 163d St.$750

3D AV, 2,952; Bergen Av, 643, all; Henry Maul to Starrett Construction Co., 7 East 42d St, 19 10-12 years from July 1, 1913; attorney, John F. Frees, 3,029 3d Av....$2,620

3D ST, 60 East, all; Jacob Finkelstein to Ethel Freedman, 60 East 3d St, 3 years from July 1, 1913; attorney, L. W. Eisenberg, 261 Madison St ....................$3,535

56TH ST, 210 West, all; 48th St Realty and Construction Co. to Charles E. Ellis, 210 West 56th St, 10 years from May 1, 1913; attorney, John J. Vause, 15 Broad St.$20,000

125TH ST, 326 West, store and basement; Roanoke Realty Co. to Josephine Kalzmarski, 330 West 125th St, 9 9-12 years and 10 days from April 25, 1913; attorney, H. Bierhopf, 320 West 125th St..........$2,300

125TH ST, 324 and 326 East, all; United States Trust Co. of New York and another, executors, to Joseph Greenwald, 1,077 Fox St, 5 years from June 1, 1913..........$3,000

131ST ST, 528 to 534 West, all; Abner T. Bowen to Joseph Greenwald, 1,077 Fox St, 5 years from March 1, 1913..........$5,650

135TH ST, 36 and 38 West, 2d and 3d floors; John B. Friob and another to Hallade Co., 36 West 135th St, 4 2-12 years from April 1, 1913; attorney, Herman Roth, 309 Broadway ....................$2,400

150TH ST, 457 and 459 West, all; Ernest F. Dannemann to Convent Garage, Inc., 457 West 150th St, 5 8-12 years from June 16, 1913; attorneys, Benjamin S. & H., 111 Broadway ....................$6,000

## MECHANICS' LIENS.

AMSTERDAM AV, 1,824 and 1,826; Daniel Sidelsky against N. Y. Railways Co., owner; Acme Metal Ceiling Company, contractor, $1,115

BROADWAY, 872; Libert Iron Works against Elmer E. Hawes, owner; Skerritt Construction Company, contractor..........$390

BROADWAY, 872; Otto W. Kritz against Kate P. Hawes, lessee; Oswald Cammann, Susan Harshman Cammann and James N. Brewster, trustees, owners; Kate P. Hawes, contractor ....................$895

HOFFMAN ST, 2,381; Emilio Farego against Esposito Realty Company, owner and contractor ....................$130

HUNTS POINT ROAD, 868; same against Robert I. Patterson, owner; George G. Graham Construction Co., contractor. $2,100

HUNTS POINT ROAD, 866 and 868; Cooper Electric Engineering Company against George G. Graham Construction Company, owner and contractor..........$2,100

20TH ST, 521 to 527 West; John C. Edmead against Baker & Williams, owners; George C. Robinson & Co., contractor..........$175

## SATISFIED MECHANICS' LIENS.

BEEKMAN ST, 26; Jordan Brothers, Inc., against Butler & Kelly Co. and others, June 19, 1913 ....................$150

## BUILDING LOAN CONTRACTS.

3D AV, e s, 199.4 ft n of 152d St, 25x186; Elizabeth Wilhelm loans Starrett Construction Company..........$7,000

51ST ST, n s, 494 ft w of 5th Av, 42x100.5; Dudley S. Harde loans 33 West Fifty-first Street Company, Inc..........$350,000

51ST ST, n s, 494 ft w of 5th Av, 42x100.5; Robert McGill loans 33 West Fifty-first Street Company, Inc..........$95,000

180TH ST, s s, 145 ft w of Hughes Av, 41x88; James G. Wents loans D'Auria Construction Company ....................$30,000

BUILDING MATERIAL.

SPENCER
Steam and Hot Water
HEATERS
N. Y. Office, 501 5th Ave., Cor. 42d St.

## LIS PENDENS.

AMITY ST, 186; Bowery Savings Bank against August Heilrung and others, (foreclosure of mortgage;) attorneys, Strong & Cadwalader.

KATONAH AV, n w corner of 238th St, 20x100; Katonah Av, w s, 20 ft n of 238th St, 20x100; Katonah Av, w s, 40 ft n of 238th St, 20x100; Katonah Av, w s, 60 ft n of 238th St, 20x100; Katonah Av, w s, 80 ft n of 238th St, 20x 100; five actions; Arville P. Keeler against Jennie R. Irving and others, (foreclosure of five mortgages;) attorney, S. Keeler.

LENOX AV, w s, 81.3 ft so of 118th St, 20.1x57.10; Philip Rhinelander against Fanny Scheideberg, executrix, and others, (foreclosure of mortgage;) attorneys, Miller & Hartcorn.

LOT 78, (part of,) map of Village of Morrisania, Bronx; Arthur Brinkworth against Anna Brinkworth and others, (partition;) attorney, A. E. Gutgsell.

SARATOGA AV, n s, 50 ft w of Newport St, 100x100; Jacob A. Bresemer and others against Sydney J. P. Kennedy and others, (amended foreclosure of mortgage;) attorney, J. J. O'Brien.

WEBSTER AV, e s, 138.6 ft n of Tremont Av, 75x158.11; Edgar S. Appleby and others against Adolph Freund and others, (foreclosure of mortgage;) attorneys, Cannon & Cannon.

9TH AV, 460; Ethel D. Weaver against George Weaver, (action to impress trust;) attorneys, Otis & Otis.

24TH ST, 140 West; North River Savings Bank against Leopold Weil and others, (amended foreclosure of mortgage;) attorney, N. B. Sanborn.

77TH ST, n s, 275 ft w of 1st Av, 25x102.2; Flora L. Root against Josef Lustig and others, (foreclosure of mortgage;) attorneys, Amend & Amend.

91ST ST, n s, 225.8 ft e of Madison Av, .01x100.8; Philip Vose and others against Ethel Forster and others, (partition;) attorney, J. G. Moses.

93D ST, 262 West; Henry L. Wolff against Charles S. Reed and others, (foreclosure of mortgage;) attorneys, Merrill & Rogers.

109TH ST, s s, 120 ft w of Lexington Av, 19x100.11; Richard Lathers, Jr., and others against Sarah Bird and others, (foreclosure of mortgage;) attorneys, R. & E. J. O'Gorman.

215TH ST, n s, Lot 107, map of New Village of Jerome; Benjamin F. Elgar against Filomena De Carlo and others, (foreclosure of mortgage;) attorneys, Cook & Elgar.

## SCHOOLS.

NEW YORK—Manhattan.

**The Brown School of Tutoring**
Frederic L. Brown, B. S., Head Master.

Founded 1906. Boarding and day school. Separate buildings. Open all Summer. Exceptional success preparing pupils for all examinations in one-half time taken by class schools. Lessons at home or the School. Interviews welcomed. Resident Tutoring; New Jersey Coast, Long Island, Greenwich, Conn.
*"A school with an atmosphere of work."*
241 WEST 75TH ST., N. Y. Tel. Col. 8894.

**The National Business Institute**
announces the organization of a July class in BOOKKEEPING and ACCOUNTING, planned to meet the fundamental needs of prospective teachers in commercial branches, business and professional people. Fee for the complete course only $15.00 Initial session July 9th. Apply at once for FREE admission card.
NATIONAL BUSINESS INSTITUTE, 45 West 34th St., New York. 'Phone Greeley 2793.

***School Information***
**FREE** Catalogs of all boarding schools in the U. S. Advice and reliable information. Call, phone or write kind of school *or camp* wanted.
AMERICAN SCHOOLS' ASSOCIATION.
Bureau maintained by the schools.
1010 TIMES BLDG. 'Phone Bryant 2451.

**Regents Certificates**
and College Entrance "with honors" show the efficiency of our school (approved by Regents). Evening Summer courses begin July 7. Day School Sept. 2. Get catalog now.
**23d St. Y. M. C. A.** 213 West 23d St.

**New York School of Expression,**
318 West 57th St. (Y. M. C. A.)
Summer Session—July 1st to Aug. 1st. Daily Classes—Elocution, Public Speaking, Drama, Voice Defects Cured, Physical Culture.

DR. BRYANT'S SCHOOL FOR STAMMERING, Methods: Educational, rational, easy. Benefits positive. Established 1888. Booklet free. 62 WEST 40TH ST. Tel. Bryant 1071.

**MILLER SCHOOL**
Lexington Avenue at Twenty-third Street. Stenotypy, Shorthand, Bookkeeping, Private Secretaryship.

NEW JERSEY.—Edgewater.

**Tutoring:** Preparation Yale, Harvard, Princeton, Cornell, Columbia, skillful, experienced teachers; all subjects; investigation and personal interview solicited; fifteen years' experience; 100 prominent references upon request; resident tutors Bar Harbor, Jersey Coast, Berkshires, Newport. L. M. Saxton, M. S., Pd. D., (tutoring expert,) Edgewater, N. J. Phone 199W—Cliffside.

New Jersey—Hackettstown.

**Centenary Collegiate Institute**
"BEST EQUIPPED GIRLS' SCHOOL IN U. S."
Large Modern Buildings; Pipe Organ; 25 Pianos, Swimming Pool, Gymnasium, Lake, Outdoor Sports, Music, Art, Domestic Science, College Preparatory. 2-year College Course. Rates $500.
A. M. Meeker, Ph. D., Pres. Ask for Catalog. 1010 TIMES Bldg. Phone BRYANT 2451.

NEW ENGLAND—Massachusetts.

**WORCESTER ACADEMY**
For Boys. 10 buildings, 22 acres. Gymnasium. "Megaron," a noble recreation hall. Splendid athletic field. Quarter-mile track, 220 yards straight-away. 80th year begins Sept. 10th, 1913. Catalogue. D. W. Abercrombie, LL.D., Prin., 90 Providence Street, Worcester, Mass.

VIRGINIA—Staunton.

**STAUNTON MILITARY ACADEMY**
Largest Private Academy in United States. 1,600 feet elevation. Pure, bracing mountain air. CHARGES $360. Ask for free catalog. STAUNTON, VA., or NEW YORK CITY OFFICE, 1010 TIMES BLDG. 'Phone Bryant 2451.

PENNSYLVANIA—Lansdowne.

THE BROOKWOOD SCHOOL FOR
**Nervous & Backward Children**
R. W. BREWSTER, Landsdowne, Pa.

INSTRUCTION—Musical.

NEW YORK COLLEGE OF MUSIC, 128 EAST 58TH ST.

**"Splendid Results."**

"We take this opportunity of complimenting you on the splendid results received through our advertisement in The New York Times."

The above letter is from Jacob Cohen, 297 Church Street, who inserted the following Business Opportunities advertisement in The Times on June 13:

BUSINESS OPPORTUNITIES.

Partner wanted with $2,000 in established children's dress manufacturing business. H 188 Times.

If you are looking for capital or business associations, the Business Opportunities column of The New York Times will be of real service to you.

**To every builder—home builder—and wide-awake investor in Yonkers.**

I have been ordered to liquidate the holdings of the Gerbereux property through an Absolute Auction Sale—to get any price you want to pay for some of the finest property in South Yonkers.

It is located on one of the busiest traffic arteries, SOUTH BROADWAY—and on Elliott and Hamilton Avenues, between Morris and Post Streets, at the junction of McLEAN AVENUE. Apartment houses rent as fast as they are built—25 automobiles a minute pass the property on pleasant days. It has had a wonderful growth in the past few years and should have a still greater growth in the next few years to come.

**34 Lots and 4 Fine 3-Family Houses**
will be sold separately at
**South Yonkers, N. Y.**
45 minutes from N. Y. City's shopping centre, 55 minutes from Wall Street.
**Absolute Auction Sale, Saturday, June 28th,**
At 2:30 P. M., on the premises, rain or shine, under mammoth tent.
75% MAY REMAIN ON MORTGAGE.

To Reach the Property: Subway to Van Cortlandt Park, transfer to trolley to Yonkers; or 6th and 9th Avenue "L," connecting with Putnam Railroad, to Park Hill—2 blocks from property.

Write for booklet. Joseph P. Day Auct'n'r. 31 Nassau Street, N. Y. City.

L. H. GREEN, AUCTIONEER
ABSOLUTE AUCTION SALE OF
**500 LOTS—CHOICE RESIDENTIAL WATER FRONTS**
**SALTAIRE** on Fire Island Beach

Saltaire is a high-class restricted community with 125 dwellings, within commuting distance of the city; has fine train service, a casino, miles of boardwalks, gas, water, finest boating, fishing, bathing, (both surf and still water,) etc.

**SALE COMMENCES MONDAY, JUNE 30TH,**
and continues all week at 2 P. M. each day, June 30, July 1, 2, 3, 4, 5.

HOW TO GET THERE Train leaves Penn. Station of L. I. R. R., New York, and Flatbush Station, Brooklyn, 10:08 A. M.; Jamaica (express) 10:28 A. M.; east of Jamaica. Local Train leaving New York and Brooklyn 11:00 A. M.

AUTOMOBILES Merrick Road to Bay Shore, then foot of Maple Ave., (Saltaire Dock.)

OUR REPRESENTATIVES, WEARING WHITE SALTAIRE PENNANTS, MEET ALL TRAINS TO FURNISH FREE TRANSPORTATION.
HOT LUNCH SERVED ON THE PROPERTY
For further information, booklet, and transportation, apply
47 West 34th St., N. Y. FIRE ISLAND BEACH DEV. CO. Tel. Greeley 1697.

REAL ESTATE AT AUCTION.

**JAMAICA HILLCREST**
QUEENS BOROUGH.
18 Minutes from Herald Square.
**ONLY 63 LOTS LEFT**
to conclude THE LAST AUCTION OFFERING.
Write or call for particulars.
WM. P. RAE CO., Auctioneers,
180 Montague St., Brooklyn.
Property Office: Hillside Av., cor Grand Av., JAMAICA.

Joseph P. Day
REAL ESTATE
31 Nassau Street.

MANHATTAN—FOR SALE.

**Wm. A. White & Sons**
62 Cedar Street
Management—Sales—Rentals
**REAL ESTATE**

Washington Heights.

**A LITTLE GEM.**
Examine 453 Convent Av., (149th St.;) four-story American basement dwelling, 11 rooms, electric light, parquet floors; little cash necessary; fine condition. Caretaker.
PRICE ONLY $13,000.

BROOKLYN—FOR SALE OR TO LET.

**English Cottage**
just completed; brick and stucco; half timbered; semi-detached, slate roof, 10 rooms; highest class of workmanship and material throughout; located in select residential park in Brooklyn, 30 minutes to City Hall NOW; will be 15 minutes within a year; 5c fare; 8 minutes to ocean, 15 minutes' walk to bay; every improvement, including sewers, paid for; no assessments.

Have acquired property through foreclosure and will sell to quick purchaser for $4,000 LESS than house was built to sell for. Select your own decorations and fixtures. TERMS TO SUIT. Will show by appointment. No brokers. Address Attorney, Room 16, 60A Liberty St., New York.

**1-family stone and brick, 20 feet wide, $4,675. Subway. Postal brings full particulars. The Rapelyea Co., 384 Elderts Lane, Brooklyn.** (Grant Ave. Station, Fulton Street "L.")

QUEENS—FOR SALE OR TO LET.

**ARTISTIC NEW HOUSE**
$10,500 ON CONVENIENT TERMS.
9 Rooms and 2 Baths; plot 60x100.
**Kew Gardens**
Surrounding KEW Station.
**15 MINUTES**
**from Pennsylvania Terminal**
Other New Houses, $8,500 to $22,500.
VILLA PLOTS at moderate prices.

Full details on application to KEW GARDENS Corporation, John J. Britton, Manager of Sales, Marbridge Building, Broadway and 34th St., New York. Telephone Greeley 5250 and 5251.

Representatives at Kew Gardens office every day.

The following trains are suggested for inspecting Kew: Leave Penn. Station, 33d St. and 7th Av., via L. I. R. R. WEEK DAYS—9:07, 10:08, 11:05 A. M.; 12:40, (1:06 Sat. only,) 2:06, 3:01, 3:38, 4:00, 4:30, 4:58, 5:10 P. M. SUNDAYS—8:28, 9:47, 11:20, 11:36 A. M.; 12:36, 1:09, 2:14, 3:05, 4:17 P. M. Returning at frequent intervals.

**LONG ISLAND CITY MANUFACTURING PLOT**
Over 250 feet on Jackson Av., near Queensboro Bridge Plaza; over 300 feet railroad frontage; twenty-five thousand square feet; best light; also entrance on side street.
PRICE BELOW MARKET; GOOD TERMS.
WALTER G. BUXTON, 18 East 34th St., N. Y. City. Tel. 4080 Murray Hill.

SURROGATE NOTICES.

IN PURSUANCE OF AN ORDER OF HON. Robert Ludlow Fowler, a Surrogate of the County of New York, notice is hereby given to all persons having claims against MULFORD MARTIN, 2d, late of the County of New York, deceased, to present the same, with vouchers thereof, to the subscribers at their place of transacting business, at the office of Murray, Prentice & Howland, No. 37 Wall Street, in the City of New York, on or before the 15th day of October next.
Dated New York, the 7th day of April, 1913.
DAVID MARTIN,
THE COLUMBIA-KNICKERBOCKER TRUST COMPANY, Administrators.
MURRAY, PRENTICE & HOWLAND, Attorneys for Administrators, 37 Wall Street, New York City.

PRENTISS, NATHANIEL APPLETON.—In pursuance of an order of Hon. Robert Ludlow Fowler, a Surrogate of the County of New York, notice is hereby given to all persons having claims against NATHANIEL APPLETON PRENTISS, late of the County of New York, deceased, to present the same with vouchers thereof to the subscriber, at her place of transacting business at the office of Thomas G. Barry, No. 2 Rector Street, Borough of Manhattan, in the City of New York, on or before the 30th day of November next.—Dated New York, the 19th day of May, 1913. ALICE PRENTISS, Executrix. T. G. BARRY, Attorney for Executrix, 2 Rector Street, New York City.

WESTCHESTER—SALE OR TO LET.

**I Want a Place for My Children**
is a "many man" thought. A place where children will grow up right with the help of nature and good schools.

**Philipse Manor**
(Real Water Front)
is such a place.

A community of homes of character with a delightful social atmosphere and where your children will grow healthy and be happy.

Come out to-day.

*Convenient electric trains leave Grand Central daily at 9:50 A. M., 10:45 A. M., 1:14 P. M., 2:54 P. M.*

**PHILIPSE MANOR COMPANY**
Bramwell Davis, Sales M'g'r.,
331 Madison Ave. Tel. Murray Hill 5582

**WE WILL RENT**
Lateness of season makes rental of brand new house at Scarsdale necessary; 9 rooms, 3 baths, hollow tile, slate roof; rent, $95; portion of rent to apply on purchase price.
Address Scarsdale, 4 Martine Avenue, White Plains, N. Y.

If I can dispose of my house at Scarsdale quickly, I will sell at cost, namely, $14,000. It is a bargain for the man who wants to act quick.
Full particulars on request.
Address, immediately, Box 64, Hartsdale, N. Y.

**AT NEW ROCHELLE.**
All-year-round country home, North Street section, in best residential park; 10-room house, baths, all modern improvements; plot 100x200; well shaded; convenient to trolley and station. Offered at an absolute sacrifice.
**FOX REALTY COMPANY,**
22 EAST 42ND STREET.

LONG ISLAND—FOR SALE OR TO LET.

**GARDEN CITY**
Houses to rent, furnished and unfurnished, $50 to $300. For sale, $8,000 up. Terms to suit.
**Gage E. Tarbell, 320 Fifth Avenue.**

**Villa Annette, Rockaway Beach.**
Furnished rooms to let, single or en suite, with light housekeeping privileges; free use of bath house; homelike surroundings at moderate cost; references. Apply
**Eldert Ranck Construction Co.,**
68 No. Hammels Av., one block west of Hammels Station, Rockaway.

**MODERN SEMI-BUNGALOW**
Forty minutes from city; few minutes from Great South Bay; excellent boating, bathing, and fishing; select neighborhood; city improvements; bungalow consists of 8 large rooms and bath; all hardwood trim; extra large living room; open fireplace; $200 cash; balance very easy terms. Address OPPORTUNITY, 205 Times Downtown.

**JAMAICA, NEAR STATION.**
Several lots from $400 each; cottages overlooking water, some with shore and dock privileges, from $2,500, $500 cash, balance mortgage or installments; biggest bargains on the market. W. W., 13 Times.

**NEAR HICKSVILLE.**
Plot 50x200 feet; price $240; first payment $5, and $3.50 per month. First-class place for a chicken farm and home; only 14 minutes' walk from station. Taylor, 150 Times Uptown.

NEW JERSEY—FOR SALE OR TO LET.

**Nutley, N. J.** If the lady that was here with auto Tuesday afternoon, June 17, looking for house with large plot, will call again, I have bargain, 2-year old house, 150 ft. on street very deep, lots of shade and fruit trees, up-to-date electric fixtures, all modern improvements. 2 new houses will be ready July 1; 6 and 7 rooms, all modern improvements. Cheap, liberal terms. Meyerholz Real Estate, Builder, Centre St., Union Ave.

**Spring Lake, N. J., Ocean Front**
**NEW FURNISHED COTTAGE**
LARGE, HANDSOME LIVING ROOMS; 12 BEDROOMS, 7 BATHROOMS.
ALL IMPROVEMENTS. HOUSEKEEPING, OR MEALS AT ESSEX AND SUSSEX.
—S. E. URIE.

**$100** to $300 down, balance as rent, and you can own one of our lovely cottages, just completed in hills of N. J., 7 miles out, commutation 7c. Every improvement, beautiful surroundings. Write for tickets. B. & B., Room 1102, 34 West 33rd St., N. Y.

NEW ENGLAND—FOR SALE OR LET.

**I am hungry—Cause:** I have 7 new rooms empty. My acre of garden ground will fill my cellar and you. Grand view; 15 minutes' walk from centre of town; 2 minutes from trolley. Only $2,950; $300 cash and $20 per month will fix us both. Lawrence Agency, 15 South Main St., South Norwalk, Conn.

PARIS (FRANCE)—FOR SALE.

**For Sale:** The most beautiful property in Paris.
Magnificent Park, 12½ acres. Splendid view. The most aristocratic quarter.

PARIS
4 Rue Meyerbeer
Place Opera

**The Halsworth**
**S. W. Cor. West End Av. & 92d St.**
New 12 Story Fireproof Apartment House,
Absolutely Up to Date in Every Respect.
Large Rooms and Closets.

| | |
|---|---|
| 5 Rooms and 2 Baths | $1,100 to $1,500 |
| 6 Rooms and 2 and 3 Baths | $1,500 to $2,000 |
| 7 Rooms and 3 Baths | $1,800 to $2,100 |
| 8 Rooms and 3 Baths | |

Renting Agent, on Premises, or
**Slawson & Hobbs**
Agents, 162 West 72d St., Near B'way.

**APARTMENTS TO LET**

**RICHMOND HILL**
27 Washington Sq., North
Very Desirable Modern Light Apartments of Six and Seven Rooms and Bath; Steam Heat, Electric Light. Elevator Service All Night.
Rents, $1,000 to $1,450.

**MASON**
6-12 East 58th St.
Close to Central Park Plaza.
Handsome Apartments of Eight Rooms and Bath; Open Plumbing; Steam Heat; Elevator; Hallboys.
Rents, $1,600 to $1,750.

**PORTSMOUTH & HAMPSHIRE**
38-50 West 9th St.
Apartments of Four, Six and Seven Rooms and Bath; Hallboys, Elevator; Steam Heat, &c.
Rents $650 to $1,000.

**INVERNESS**
200-210 West 57th St., Cor. 7th Ave.
Extra Large, Light Apartments of Six, Seven and Eight Rooms and Bath. All Modern Improvements. Possession Oct. 1, or sooner if desired.
Rents, $1,200 to $2,250.

**CRUIKSHANK COMPANY, 141 B'way**

APARTMENTS TO LET—Unfurnished.

MANHATTAN—West Side.

**Elevator Apartments of the Highest Type.**
Under the exclusive management of the owners, assuring to tenants service of the highest standard.
Leases can be made now for Oct. 1st, and in some cases immediate possession can be had.

**Colosseum,**
435 Riverside Drive,
south corner 116th St.
Modern 12-story building; apartments equal to a private house
**8 Rooms and 3 Baths.**
**12 Rooms and 4 Baths.**

**Aqua Vista,**
460 Riverside Drive,
just north of 116th St.
Modern 10-story building; apartments overlook the river;
**6, 7 & 8 Rooms and 3 Baths.**

**Sophomore,**
21 Claremont Ave.,
couple doors above 116th St.
Modern fireproof building; overlooking campus of Barnard College and Columbia University.
**4 Rooms and Baths.**
**8 Rooms and 3 Baths.**

**The Rexor,**
600 West 116th St.,
S. W. cor. Broadway;
new 12-story building; overlooking Columbia University.
**6 Rooms and 2 Baths.**
**7 Rooms and 3 Baths.**

**Lucania,**
235 West 71st St.,
few steps west of Broadway; exclusive private house block; new 12-story fireproof building.
**6 Rooms and 2 Baths.**

**508 to 520 W. 114th St.,**
east of Broadway and overlooking Columbia University; modern fireproof buildings.
**5 Rooms and Bath.**
**6 Rooms and Baths.**
**7 Rooms and 2 Baths.**

**Paterno Bros., Owners & Bldrs.**
Office, 601 W. 115th St., nr. B'way, or representative on each premises.

**SONOMA APARTMENTS**
EXCEPTIONAL
4, 5, & 8 ROOM APTS.
IDEAL CENTRAL LOCATION.
MODERATE RENTS.
ONE 4 & 8 ROOOM APARTMENT FOR IMMEDIATE POSSESSION.
HIGH CLASS SERVICE.
YOUR INSPECTION INVITED.
N. E. Corner 55th St. and Broadway.

**Cor. Central Park West**
**No. ONE W. 94th ST.**
EIGHT TO TEN ROOMS.
LIVING ROOM 15x30. SUITES EQUAL TO 25 FT. HOUSE. EXCEPTIONAL CLOSET SPACE.

**75 West 92d St.**
Attractive eight-room second floor apartment; immediate possession; rent $65; liberal terms for Summer; must be private family; all improvements; parquet floors; convenient "L" and Subway. Apply on premises or J. Allen Kempe, southwest corner 87th St. and Broadway. Telephone 3610 Riverside.

**THE AYLSMERE,**
**60 West 76th St.**
7 and 8 large, light rooms, bath, butler's pantry, 2 elevators night and day, passenger and service; steam dryers; convenient to all traction lines; $1,000-$1,300. Superintendent on premises.

**WASHINGTON AND JEFFERSON,**
318-328 West 51st Street.
Attractive Apartments. Six, Seven, and Eight large, light rooms and bath; elevator; all improvements. Alexander Wilson, 489 5th Av.

**83RD ST., 71 WEST.**
Seven large, light rooms and bath, suitable for doctor or dentist; rent reasonable. Apply premises, or Alexander Wilson, 489 5th Av.

APARTMENTS TO LET—Unfurnished.

MANHATTAN—West Side.

**Van Dyck & Severn,**
**72d ST., BROADWAY, 73d ST.**
Express Station, Subway, 72d St.
LARGE, LIGHT ROOMS, SPACIOUS CLOSETS, REFRIGERATION.
**6 TO 11 ROOMS,**
2 AND 3 BATHS.
**Rentals $2,000 to $3,800**
**OPERATED BY OWNERS**
Assuring careful selection of tenants and first class service.
MOREWOOD REALTY HOLDING CO., 71 Broadway.
T. J. SIGLER, Mgr., on premises.
Telephone, 3547—Columbus.

West Side.
Above 110th St. and Washington Heights.

**Greyton Court**
S. E. Cor. 141st St. & Riverside Drive.
**Just Completed**
**Modern Fireproof Buildings**
Elevator Apartments of
**3-5-6-7 Rooms**
**with 1 & 2 Baths**
unusually large light rooms with large foyer.
Representative on premises or
**Slawson & Hobbs,**
Agents,
162 West 72d St.

**ONONDAGA**
RIVERSIDE DRIVE AND 152D ST.
Facing Riverside Drive.

| | |
|---|---|
| 6 ROOMS, BATH | $50-$75 |
| 7 ROOMS, BATH | $70 |

Agent on premises.

**601 WEST 168TH ST.**
OPPOSITE SUBWAY STATION; 5, 6, 7 Rooms, 1 and 2 baths; Southern exposure; improvements; resident agent. $600 to $900.
Broadway **REMCO** 98th Street

**600 WEST 169TH ST.**
OPPOSITE SUBWAY STATION.
5-6 rooms and bath, all modern improvements; elevator building; $50 to $67.50.
Broadway **REMCO** 98th Street

MANHATTAN—East Side.

**123 EAST 53RD ST**
NEAR PARK AVENUE
**NEW APARTMENTS**
Fireproof
READY AUGUST 1.
Passenger and Service Elevators.
**5, 6, and 7 Rooms**
**2 and 3 Baths**
**$1140 to $2250**
Doctor's Office, Extra Servants' Rooms.
LEASES NOW BEING MADE
**40% RENTED**
**MOORE & WYCKOFF**
546 5th Avenue
Corner 45th St. Phone, 1263—Bryant

CITY HOUSES TO LET—UNFURNISHED

Brooklyn.

**BEAUTIFUL BRICK HOUSES FOR RENT** $25.00, $30.00 and $35.00 in Brooklyn.
Semi-detached brick and stone; 7 rooms and bath; parquet floors; hardwood trim; elegantly decorated; electric lights, sewer, and gas; in park section of Brooklyn on lines of present "L" and new subway; 8 minutes to ocean, 30 minutes to New York; 5c. fare; send for booklet. Special Manager, 60-A Liberty St., New York. 'Phone Cort. 5528.

COUNTRY HOUSES TO LET—Furnished.

**ARTIST'S STUDIO BUNGALOW,**
Situated in the hills of Orange County, N. Y., a new, charming, and picturesque home with magnificent views and up-to-date improvements; furnished, ready for occupancy; spacious verandas; stable and garage. Rent $500 for the season. Lambert, Room 1726 Woolworth Building, N. Y. Tel. 698 Barclay.

**Attractive Furnished Home**
FOR SEASON. IDEAL SURROUNDINGS.
LAWN AND VEGETABLE GARDEN.
Near New York City. Apply Room 116, 15 Broadway. Telephone Rector 2729.

FOR SALE.

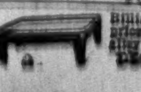

Billiard and Pool Tables. Lowest prices. Supplies, repairs; bowling alley builders. (Established [illegible]) DECKER CO., 105 East [illegible]

## Real Estate

### Westchester—For Sale or to Let.

Almost new residence with all improvements, including sewer, near trolley, fifty minutes from Grand Central; water rights; large plot; garden; must sell, $14,000, $1,000 cash. Widow, S 50 Times.

Attractive stucco house for sale; Scarsdale, N. Y.; 10 rooms, 2 baths, 1 1/2 to acres; restricted section; terms to suit. [illegible], owner, 30 Broad St., New York.

Tuckahoe, N. Y.—Beautiful seven-room house; large corner lot; near depot; all improvements; perfect condition; $60 monthly. Owner, 32 Arlington Av., Jersey City, N. J.

Artistic house and grounds in Rochelle Park, New Rochelle, for sale at bargain; send for details. Angell, 501 Fifth.

SCARSDALE—Plot 70 feet front; fine trees; worth $3,000; sell $2,500. Angell, 501 Fifth.

Long Island.

IDEAL all-year home; magnificent view of bay and ocean; water front rights to keep motor boat, &c.; very pretty 8-room bungalow; cement sidewalk; every improvement; white enamel finish; [illegible] for key. D. Hanson, 14 Times.

Belle Harbor, 60x100, 100 feet from ocean, [illegible]; near cars, for boarding house purposes; $800 per lot; sacrifice; [illegible] Times Harlem.

Huntington—Elegant house; acre; near station; fruit, vegetables, chickens; sacrifice. S 15 Times.

New Jersey—For Sale or to Let.

For Sale on your own terms in Northern Jersey, all-year-round country residence, [illegible] A. Aiken, 25 West 42d St. Phone [illegible] Bryant.

A 30-acre farm; excellent condition; house with improvements; good surroundings; [illegible] Frederick Taylor, Ridgewood, N. J.

HILLSDALE in the hills Northern Jersey; [illegible] Singer Building.

Astonishing Bargain—Charming bungalow; [illegible] Times Downtown.

Bungalows, 6 and 7 rooms, every improvement; [illegible] Co., Ridgewood, N. J.

Fairmount Hill—Beautiful section, Hackensack; [illegible] John N. Fairchild, 1120 Broadway.

Commuters' Farm Tracts near station Lackawanna R. R. Send for details. [illegible], 111 Broadway.

For Sale—Summer bungalow, $1,250; $250 cash; altitude 1,000 feet. Box 42, Sparta, N. J.

Farms.

FLORIDA.
$1.00 MONTH PER ACRE
BUYS FARM IN FLORIDA.
[illegible] FRANK & CO.,
1116 Broadway, N. Y.

Building Material.

AMERICAN ROOFING AND PAINT CO., Tel. 4000 John. 10 Maiden Lane. Roofing, steam boiler, and pipe coverings; all repairs guaranteed.

Mortgage Loans.

MORTGAGE MONEY at low rates. R. M. De Laque & Co., 15 Broad St.

## To Let for Business Purposes.

New Whitehall Building—Two fine offices; sub-lease at rent at extremely low price; possession at once; manufacturer, moving plant and New York offices. K 70 Times.

$16 Up Month, 100 Broad St.—Exceptionally light and cheerful OFFICES in modern fireproof building.

Very desirable light offices, 74 Broadway, to sublet at reduced rental. Inquire Room 1,301.

City Houses to Let—Unfurnished.

1884, 519 West—Eleven rooms, two baths; three toilets; decorated to suit; $75; accessible, quiet. Caretaker on premises.

## Country Property

For Sale or To Let.

For Sale.

For Sale—Cozy year-round home, designed for comfort, in one of Westchester County's prettiest and most healthful towns, one hour's ride from Grand Central Station, Harlem Division. Ten rooms, bath, extra toilet; cold closet in cellar, and cement floor. Hot water heating, gas, electric light, finest water, large veranda, out-door sleeping porch, awnings. Lot 162x100. Lawn, roses, fruit trees, grapevines, vegetables; driveway. Only 8 minutes' walk from station. Not a large property, not a farm, but just a comfortable, beautiful home. Price $9,000; will take $3,000 in cash. Inquire Box 246, Pleasantville Station, Westchester County, N. Y.

For sale or rent, furnished, 10-room country house; commuting distance; shade, garden. Address Owner, 122 East 17th St. Telephone 5487 Stuyvesant.

To Let—Furnished.

FOR RENT,
furnished Summer home, Shippan Point, Stamford, Conn.; modern, 12 rooms, 3 baths; garden, small garage, shade trees, beach and boat anchorage; $300 per month. W. P. Mosely. Tel. 1344-3 Stamford.

A SUMMER HOME.
On Hudson; 11 rooms, furnished, 4 acres; garden, fruit; ideal site; 2 hours city; self-sustaining; terms reasonable; immediate. Write for particulars, Irving S., 48 Times.

For rent, furnished, for three months from July 1, large modern house in Lawrence Park, Bronxville; $100 a month; three bathrooms; everything in perfect order. S 38 Times.

At Grantwood, N. J.—Lease, July-October, furnished house; grand piano; splendid river views; very moderate rental right people; convenient three ferries. 37 Grant Av.

Furnished cottage for rent, $50 per month; five rooms and bath, sleeping porch; sixty miles from New York, south shore L. I. Address H. Child, Brookhaven, L. I.

Three-room furnished bungalows at Oakwood Beach, Staten Island; commutation $5.25. Address E. R. Fox, 206 East 9th St., or 'phone 3767 Orchard.

A pleasant Summer home, 7 rooms, furnished, and garden, for boarding owner; references necessary. S. H. Moore, R. D. 1, Ridgewood, N. J.

Furnished house to rent at Oceanside, L. I.; 7 rooms and bath; corner location; 69 Atlantic Av. W. S. Horton, 200 West 100th St.

Rockaway Park cottage, ten rooms, furnished; near ocean. Farrell, 140 Nassau St., phone.

## For Sale—Miscellaneous.

TYPEWRITERS RENTED
4 months for $5 and upward.
AMERICAN WRITING MACHINE CO., Inc.,
345 Broadway, at Leonard St. } Tel. 5408
950 Broadway, at 23d St. } Franklin.
50 Nassau St., at Maiden Lane.
10 Barclay St. Tel. 6653 Cortlandt.

RENT A VICTOR TYPEWRITER for that extra work; guaranteed new machine; standard; $100; visible model. Broadway, at 23d St.
VICTOR TYPEWRITER CO.

Slightly used office furniture, safes, typewriters, adding machines, multigraphs, filing cabinets, neostyles, partitions. Nathan's, 102 Worth, near Broadway.

Opportunity.—For sale, genuine Amati violin. Address Bills, 210 West 11th St.

## Purchase and Exchange.

Highest prices paid for furniture, houses, apartments, pianos, carpets, paintings, works of art. Miller, 120 University Place. Stuyvesant 1879.

Appraisements made on diamonds, pearls, and other precious stones; we also purchase them for cash. Charles A. Weber Co., 1 Wall St.

I pay the highest cash prices for furniture, bric-a-brac, paintings, rugs, pianos. Myers, 115 University Place. 2298 Stuyvesant.

## Schools.

DRESSMAKING and millinery thoroughly taught; school established 1870; hats made, patterns cut; special Summer rates. McDowell School, 25 West 35th.

SUMMER SCHOOL FOR BOYS under 10; limited number. Inquire Head Master, Kohut School, Riverdale, N. Y.

High school student prepared for advancement, all thorough, foundation in Latin; special rates. George Kautsky, 507 West 112th.

Dancing Academies.

Society dances taught; tango, one step, trots. Constantine Academy, 23 West 44th. Bryant 8611.

## Lost

LOST—June 19 or 20, between New Windsor, N. Y., and 126 East 84th St., a pearl centre diamond crown and wing brooch. A suitable reward will be paid and no questions asked for return to Pickslay & Co., 570 5th Av.

LOST—On 4th Av. car leaving 14th St. 2:30 P. M., package containing deeds, death certificate, locks hair, &c.; no value any one but owner; liberal reward. Return Hudson Safe Deposit Co.

LOST—On Saturday afternoon at Cort Theatre, small old-fashioned gold lorgnette; small round handle. Finder will receive reward by returning to Helen Henry, 11 West 10th St.

LOST—Sunday, June 22, diamond horseshoe pin, between Dog Show at [illegible] St. and Broadway and 96th St. and Broadway; reward. A. B. Musicker, 560 West 151st St.

LOST—Sunday, Rye Beach, small silver watch, initials [illegible]; valued as keepsake; $5 reward for return. [illegible] 120 East 13th St.

LOST—Monday, between 9 and 10, gold watch, monogram [illegible] and small diamond; liberal reward if returned to 252 West 45th St.

LOST—Spectacles, aluminium frame, black case, Sunday, 174th-175th Sts. via Amsterdam Av.; reward. Charles, 530 W. 150th.

LOST—Sunday, June 22, vicinity Fort Lee Ferry, silver powder puff box, engraved L. S. T.; reward. Blauvelt, 32 West 108th.

LOST—Whitney Family Records, Monday night, in Flatiron Building, or on Broadway, at 5th or East 21st St. S 19 Times.

$2,000 REWARD.
Lost in Subway between Atlantic Av. and Bowling Green stations, Thursday, June 19, small sealed box containing jewelry. Reward will be paid, no questions asked, upon delivery to Fox & Fier, 55 Liberty St., N. Y. City.

$50 REWARD paid for information resulting return of [illegible] West Broadway.

Lost and Found, Cats and Dogs.

LOST—On June 22, at 18th St. and 7th Av., Irish terrier, (male) answering to name of Paddy; tag, leather collar, brass studs; reward and no questions asked. Clancy, 18th St. and 7th Av.

LOST—On Sunday afternoon at Riverdale, New York City, [illegible] white poodle. Reward for her return to Miss Dodge, Riverdale.

## Apartments to Let

Furnished.

West Side.

A. A.—CATHEDRAL PLAZA,
100 Cathedral Parkway, Corner Columbus Av.
[illegible]

VAN DYCK & SEVERN,
Six and 8 rooms [illegible] newly decorated and furnished [illegible]

211 Audubon Av., corner West 176th.—[illegible] Markham. Phone 4878 Audubon.

BEAUTIFUL APARTMENT, $45.
Four and six rooms; completely furnished; elevator, telephone; fine location, near Central Park. 7 and 9 West 108th St.

Riverside Drive, No. 67, Corner 79th.—Ten rooms, fully furnished; large, cool rooms; exceptional view Hudson River. Apply at once. Sproul.

West End Av., 413.—Nicely furnished, cool, corner apartment; outside rooms; all conveniences; near Riverside; very reasonable. Ferguson.

Sublet July, August, longer, artistically furnished, two room, bath, kitchenette apartment; high-class house; $40. 100 Claremont, Jones.

Beautifully furnished 8-room apartment; 2 baths, piano, linen, silverware; bargain. Friedland, 382 Riverside Drive, near 112th St.

Cool apartment, seven rooms, two baths; piano, linen, silver, servants; no reasonable offer refused. Wheeler, 231 West 98th.

Apartments, Newly Furnished complete; 3 and 4 rooms; Subway; [illegible] $5, $6, $7. Office 217 West 148th.

Small kitchenette apartment, partially furnished; hot water; reasonable. 18 West 47th.

82d, 161 West.—Five cool rooms; $35; piano. Call Sunday. Schuyler 8593. Brown.

East Side.

THE HAMPTON,
22 EAST 31ST.
Apartment of two, three, or four rooms, bath, furnished; attractive Summer rates.

Lexington Av., 371, (near 41st St.) only one and one-half blocks from Grand Central.—Fully furnished apartments for light housekeeping; three rooms and bath.

## Apartments to Let

Unfurnished.

West Side.

SPECIALLY LARGE, LIGHT, 8-ROOM APARTMENT, CONVERTED TO 7; TWO BATHS; EXTRAORDINARY CLOSET ROOM; HIGH-CLASS NEIGHBORHOOD. APPLY SUPT., BUCKINGHAM COURT, 312 WEST 99TH ST.

30 CENTRAL PARK SOUTH.
New 14-story, high-class, fireproof apartment house; finest location on the Park; a few remaining attractive apartments; $1,200 up; concessions for immediate occupancy.

A. A.—ONLY ONE APARTMENT,
10 ROOMS AND 3 BATHS.
Large, light rooms; exceptional view; rents moderate; unusual opportunity. 61 Riverside Drive, 79th, one block Subway.

44th, 25 West.—New management; just opened; high-class furnished or unfurnished; decorated to suit; 2, 3, or 5 rooms; kitchen; bath, steam heat, hot water.

50 West 76th St.—5 large, light rooms and bath; steam heat and hot water; high-class elevator apartment; north, south, and east exposures; rents $50 to $75.

249-251 West 109th St.—5 large, light rooms and bath; steam heat and hot water; newly decorated; rent $30 and $33.

20 Manhattan Av.—5 very large, light rooms and bath; steam heat and hot water; rent $42.50.

86th St., 55 West.—Single flat, 7 rooms, bath, etc.; $42, $50.

East Side.

1,680 LEXINGTON AV.,
N. W. CORNER 117TH ST.
Large, light corner apartment of seven rooms and bath; all light rooms; rent only $28 per month; possession at once; apply on premises, or CRUIKSHANK COMPANY, 141 Broadway.

48 East 25th St.—Single room, elevator apartment, and bath; three windows facing east; large balcony on the north; window and glass door on the north; for rent during July, August, and September. Apply to M. B. Shaw, 43 East 25th St.

Upper part, private house, for rent; four rooms; tiled bath; every modern improvement; adults only; rent $35. 30 East 127th St.

4,282 Park Av., Near 178th St.—Four rooms, $20; 5 rooms, $24; steam heat, hot water supply, gas, and electric light.

APARTMENTS, all sizes, prices, locations. CLAREMONT MORRIS, 45 East 44th. Murray Hill 3596.

Brooklyn.

ST. JAMES'S PL., NEAR FULTON ST.
Six and seven-room apartments; $42 up; every modern convenience; walking distance to Subway; branch office on premises; booklet. GOLDEN REALTY CO., 13 Willoughby St.

Bronx.

Clinton Av., 2,149, (181st St.)—Latest scientific improvements; children's playgrounds; hot water, steam, gas, electricity; 3-4 rooms, $16-$20. Clinton Model Apartments.

## Apartments Wanted—Furnished

Three rooms, bath, and kitchenette; any location; give phone number. K 63 Times.

## Business Notices.

Multigraph letters. Largest capacity in city; deliveries when promised and quality satisfactory to you guaranteed; filling names, addressing, mailing; samples submitted; representative calls. Telephone 1832 Cortlandt. William Gray, 93 Nassau St.

A.—WE BUY PAWN TICKETS.
Don't sacrifice your tickets; we pay highest prices and give you a square deal; we buy old gold, diamonds, and jewelry of all kinds. Roberts, 1,367 Broadway, (Regal Building.)

Highest prices paid, pawn tickets, old gold, diamonds, &c.; strictest privacy, 265 West 23d St.

## Storage.

American Storage Co.—Store your furniture, $3; moving, $3 vanload; also boxing and shipping at moderate charges; send postal. American Storage Co., 604-608 West 48th. Telephone 2667—Bryant.

## Pianos and Organs.

Pease mahogany upright piano, like new; sacrifice to cash buyer. Anguera, 316 West 42d.

## Horses and Carriages.

Horses Bought.—Have you a horse you wish to sell? Write or telephone Wiegel, 2,340 Prospect Av., Bronx.

## Country Board.

New York City.

IN THE COUNTRY—
IN NEW YORK CITY.
It's an ideal spot, 300 feet above the Hudson; eight-acre park; attractive, rambling hotel, accommodating 60 guests; modern conveniences; excellent cuisine; moderate rates; accessible by train or Subway, 20 to 35 minutes. Address for booklet, THE CHESTNUTS, Riverdale-on-Hudson, (in New York City.) Tel. Kingsbridge 180.

Westchester County.

Edgehill Inn, Spuyten Duyvil on Hudson, combines the advantages of easy access to the city and a quiet, cool, comfortable home for the Summer. Address Mary E. Huntington.

LARGE, well-furnished rooms and board, suitable for two or family; good table; all conveniences; private family; near station and Sound; reasonable. 30 Lafayette St. Phone 288 W. New Rochelle.

COUPLE, gentlemen; exclusive, luxurious private home; large grounds; easy commutation. S 6 Times.

Long Island.

HANDSOMELY FURNISHED ROOMS; all improvements; modern house; excellent table; large grounds; tennis, croquet, lawns; near station; terms moderate. Owner, 1,518 Voorhies Av., Sheepshead Bay.

Two connecting rooms, suitable for family; first-class board. 80 115th St., beach, Rockaway Park.

LADY desires little girls to board; exceptional care. Address M., Box 303 Amityville, L. I.

New York State.

Brooklawn Lodge, Warrensburgh, N. Y.—Farm; first-class table; airy rooms; mountain scenery; amusements; free boats; $8-$10. Benj. F. Glynn.

New Jersey.

CAMP LACKAWANNA, FOR BOYS, ONE hour from New York, in beautiful country; send for circular. H. SCHOTT, 227 East 86th St. Phone Lenox 1827.

GALILEE, Monmouth Beach, N. J.—Few select guests; homelike accommodations. Harris.

New England.

Newport, R. I.—Exceptional opportunity; beautiful cottage, overlooking ocean; finest bathing in the country; bath house free; accommodate few guests; reasonable. Inquire 300 West 108th St., New York.

## Boarders Wanted

East Side.

5TH AV., 47.—Unusual accommodations; rooms with bath; table board; references.

15TH, 210 EAST. (on Stuyvesant Park.)—Double, single rooms; home cooking; telephone; references.

34TH ST., 117-119 EAST.—Large and small rooms, with excellent board.

33D ST., 37 EAST.—Room, with board; table board; references; Summer rates.

60TH, 23 EAST.—Large and single rooms; private bath; fine table; Summer rate.

MADISON AV., 169, (Near 33th St.)—Room and board; excellent table; location convenient to all cars; Summer rates.

West Side.

5TH AV., 48.—Desirable cool rooms; superior table; references; telephone; table guests.

9TH, 31 WEST.—Pleasant, well furnished large and small rooms; cars convenient.

11TH ST., 20 WEST.—Comfortable rooms, with board.

16TH, 20, 22, 32 WEST.—Large and small rooms; excellent board; telephone.

34TH ST., 31 WEST.—Single, double rooms; first class; Summer rates.

56TH ST., 55 WEST.—Desirable rooms with board; references.

57TH, 111 WEST. (La Grange.)—Accommodations; table unsurpassed; double, $15; single, $7; Southerners; La Grange Seminole, Far Rockaway; inducements extraordinary.

67TH ST., 361 WEST.—First-class, large, small rooms; private bath; moderate; telephone.

68TH ST., 27 WEST. Block Park.—Attractive, cool rooms; private baths; electricity; superior table.

69TH, 72 WEST.—Comfortable rooms; all conveniences; Subway; ample table; Summer rates.

69TH ST., 71 WEST.—Desirable double, single rooms; private baths; Summer prices.

70TH ST., 30 WEST.—Rooms, suits, separate; every convenience; board; best location; select.

72D ST., 122 WEST.—Desirable single, double cool rooms; Summer rates; board optional.

72D ST., 178 WEST.—Attractively furnished, large, cool room; conveniences; suitable doctor's office.

73D, 155 WEST.—Double, single rooms; every convenience; excellent table; Summer rates.

77TH, 104 WEST.—Rooms and suits, single; private baths; board optional; telephone; references.

78TH, 114 AND 132 WEST.
[illegible] Hall and The Bonheur, residential hotels; attractive, homelike, unusual; Southern cooking; white maid service; telephone in each room; out-of-town guests accommodated. Write for booklet.

79TH ST., 121 WEST.—Rooms with board; reasonable.

80TH, 123 WEST.—Cool rooms, moderate; baths, excellent cuisine, white service, parlor dining. Phone Schuyler 9268.

84TH, 47 WEST.—Desirable rooms; adjoining bath; parlor dining room; excellent board.

86TH ST., 137 WEST.—Can accommodate one or two adults in a refined, exclusive home; easy access to all car lines; references. Hexter.

88TH, 276 WEST.—Attractive double and single rooms; near Riverside; table a specialty.

92D, 117-119-121 WEST.
Delightfully cool large and small rooms; opposite St. Agnes's grounds; parlor dining; excellent food; Summer rates; telephone; references.

93D ST., 128-130 WEST.—Large, light, airy rooms; exceptional board; all conveniences; homelike.

94TH ST., 58 WEST.—Choice rooms; all home comforts; superior cooking; references. Strauss.

94TH, 16 WEST.—Nicely furnished house; large and small rooms; near Park.

94TH, 144 WEST.—Desirable large and small rooms; convenient; table guests; reasonable.

103D ST., (West End Av., 879.)—Bright corner room; splendid cuisine; table guests.

105TH, 309 WEST.—Beautifully equipped new private dwelling, overlooking Hudson; clean and airy; all rooms have running water; 6 beautiful bath rooms; parquette floors.

113TH, 625 WEST.—Cool rooms; near Drive; table board a specialty; references.

113TH ST., 544 WEST.—Large and small rooms; table guests; home cooking.

114TH, 526-528 WEST.—Large and small rooms; cool, quiet; exceptional board.

140TH, 455 WEST.—Desirable Summer location; large room; private bath; electricity; references.

RIVERSIDE DRIVE, 855.—The Woodbury country house, two blocks north 157th Subway; large grounds; chickens, vegetables. Audubon 4412.

THE EVELYN LODGE.
Ocean traffic passing windows; 20 minutes Manhattan; charming residence; elegant sunny rooms, suites; every luxurious convenience; superb dining room; excellent chef and service; separate tables; rates moderate. 71 Central Av., Tompkinsville, S. I.

THE PIERSON.
Elegantly furnished rooms, suites, private baths, weekly, monthly, or transient; Summer rates; $5 up; restaurant service; overlooking Hudson. 611 West 137th. Phone 2478 Audubon.

UNUSUAL opportunity for two gentlemen, couple, to secure charming front room; delicious food; summer rates. Phone 6,262 Riverside.

Brooklyn.

CONVENIENT Borough Hall, Subway; rooms; 76 Pierrepont St.; bath; excellent table. Main 1159 W. Mrs. Henry.

Bureaus.

FREE INFORMATION regarding rooms and board; investigated. Leland's, 4 West 33d, (established 25 years.)

## Board Wanted

Accommodations for three adults; three meals for two; within walking distance 33d St.; permanent; $50 week. European, K 65 Times.

GENTLEMAN wants board, private family, commuting distance, Putnam division. S 33 Times Harlem.

## Furnished Rooms

East Side.

30TH, 44 EAST.—Comfortable hall room; Summer prices; private family; telephone.

30TH ST., 119 EAST.—Large, newly furnished room; modern conveniences; private house.

31ST, 116 EAST.—Cool rooms; parquet floors, electricity, telephone; refined, private house.

44TH, 25 EAST.—Large room, attractively furnished; with connecting bath; suitable bachelor.

44TH, 136 EAST.—Large, well furnished room; running water; conveniences; private house.

45TH ST., 25 EAST.—Rooms, with or without bath; reasonable; gentlemen.

## Furnished Rooms

East Side.

48TH, 10 EAST.—Excellent accommodations; rooms, large, small; suites; baths; meals optional.

76TH, 122 EAST.—Rooms, Summer rates; telephone; breakfast optional.

81ST ST., [illegible] EAST.—Attractive rooms; large, small; newly furnished; all conveniences. Inquire [illegible], Lexington Av. and 93d St.

EAST BROADWAY, 231.—Large, light room; all conveniences; in private house.

IRVING PLACE, 14.—Front rooms; box spring beds; tiled bathrooms; absolute cleanliness.

IRVING PLACE, 71.—Large, small rooms; private bath; board optional. Gramercy 1676.

LEXINGTON AV., 14.—Large front room; private bath; small room, with conveniences; Summer rates.

LEXINGTON AV., 104, (Between 27th and 28th.)—First-class board; Swedish home cooking; luncheon, 25 cents; dinner, 35 cents.

West Side.

9TH, 17 WEST.—Private residence; two charming rooms; bachelors; unrivaled location; electricity; telephone; references.

9TH ST., 37 WEST.—Large front sunny room; conveniences; refined surroundings; central; moderate; [illegible] single.

11TH ST., 35 WEST.—Two large connecting rooms; small; fine surroundings; phone; references.

12TH ST., 111 WEST.—Large, airy room; hot, cold water; private residence; references.

42D, 322 WEST.—Nicely furnished, cool rooms; bath; $2 upwards; gentlemen. Hughes.

47TH, 56 WEST.—Rooms, large, single; private bath; suite; references. 3888 Bryant.

48TH, 66 WEST.—Established 24 years; rooms and suites; private baths; telephone; superior table.

48TH, 78 WEST.—Desirable, large rooms; every convenience.

58TH ST., 312 WEST.—Handsome front parlor; brass beds; $6; double room, $4.

58TH ST., 307 WEST.—Large room; modern, refined home; references. Mrs. Pearson.

58TH ST., 323 WEST.—Handsomely furnished rooms; suite for good home for refined people.

60TH, 28 WEST.—Large front room; private bath; piano; kitchenette; $9 weekly.

61ST ST., 28 WEST.—Cool room, near Park, Subway; hot water; meals served.

68TH ST., 60 WEST.—Large, cool rooms in elevator apartment, nicely furnished, with every convenience; phone; running water. Curtis.

72D, 117 WEST.—Large connecting rooms; private baths; small room; Southern transients accommodated.

72D ST., 207 WEST.—Nice large front room and bath. Also small room reasonable.

73D ST., 136 WEST.—Single, double rooms; private bath; meals optional; Summer rates.

74TH, 130 WEST.—Cool rooms; large or small; private baths; reasonable; references.

76TH, 155 WEST.—Cool, handsomely furnished rooms; refined neighborhood; breakfast; telephone; references.

76TH, 27 WEST.—Large, also single room; all conveniences. Phone 8124 Schuyler.

76TH, 128 WEST.—Desirable room; private bath; single room; electric light; telephone.

77TH, 41 WEST.—Newly furnished, cool modern rooms; convenient; Summer rates. Dutton.

77TH ST., 111 WEST.—Large, light, airy room; exclusive neighborhood; all conveniences; reasonable.

78TH, 209 WEST.—Attractively furnished, large, cool rooms, cozy and homelike; exclusive neighborhood; conveniences; phone. Mason.

78TH ST., 225 WEST.—Parlor floor, singly, together; private bath optional; also small room.

78TH, 172 WEST.—Cool, attractively furnished room; elevator apartment; telephone; references. Smith.

78TH, 244 EAST.—Pleasant front and hall room; reasonable; private; references; piano. Rottner.

80TH, 138 WEST.—Attractive rooms; well furnished; running water; Summer rates; Southerners.

81ST, 108 WEST.—Attractively furnished large, cool room; conveniences; phone; Subway, "L."

81ST, 120 WEST.—Large room, with private bath; also small, $3; large, $6; all conveniences; telephone.

82D ST., 56 WEST.—Elegant large or small rooms; private house; Summer rate.

82D, 152 WEST.—Large, cool, clean room, attractively furnished; conveniences; reasonable. Bolle.

83D ST., 11 WEST.—Attractively furnished large, cool rooms; also parlor floor; near Central Park; conveniences; phone; homelike, clean.

83D ST., 11 WEST.—Cool, outside rooms, near Central Park; special Summer rates.

83D, 11 WEST.—Cool, outside rooms, near Central Park; special Summer rates.

86TH, (887 West End Av.)—Luxuriously furnished, large, cool, airy rooms; exclusive neighborhood; all conveniences; refined surroundings.

92D, 204 WEST.—Large room; running water; electric light; telephone; Subway. Sweeter.

93D ST., (Corner.)—Elegantly furnished rooms, overlooking Hudson; running water, elevator; private family; gentlemen only; board optional. Phone Foster, 8677 Riverside.

93D ST., 140 WEST.—Attractively furnished large cool airy rooms; private house; homelike and clean; conveniences; near elevated.

93D, 157 WEST.—Furnished room; plenty closets; running water; private family; references.

94TH ST., 50 WEST, (316 Riverside.)—Finest bachelor home in city; 32 rooms, 16 on one floor; all with running water or bath adjoining; meals if desired; artistic furnishings.

95TH ST., 330 WEST.—Nicely furnished room. Apply Apartment 23.

97TH, 256 WEST.—Private family; room suitable two; high-class apartment; breakfast. Grossman.

101ST ST., 206 WEST.—Beautifully furnished outside rooms; clean, cool, independent; elevator; electricity; maid service; kitchen privileges; Summer rates; manager. Tel. 1763 Riverside. J. E. Gray.

103D, 205 WEST.—Sunny bedroom; private; small family; elevator; telephone; references. Apartment 66.

112TH, 601 WEST.—Attractive outside rooms; lavatory, shower; one, two persons. Mathison.

112TH, 504 WEST.—Beautiful, large, front room; elevator apartment; absolute cleanliness. McDonald.

113TH, 622 WEST.—Front suite; also cheerful, airy, single rooms. Apartment 51.

115TH ST., 419 WEST.—Large room, suitable two; rent singly; twin beds; furnishings new; double closet room; phone; elevator; no other roomers; references; $4-$5. Apt. 5FE, between Columbia and Morningside.

116TH, 404 WEST (Broadway Subway.)—Light, attractive rooms, overlooking Morningside Park. Morse.

116TH ST., 438 WEST.—Overlooking Columbia; two large rooms, seventh floor; elevator. Cooke.

610 WEST 116TH ST.
Small furnished apartment.
SUMMER RATES. THOMPSON.

118TH ST., 419 WEST.—Front suites, single rooms; piano, showers, elevator. Apartment 32.

119TH, 420 WEST.—Desirable rooms; quiet, bright and airy, adjoining bath; between Morningside and Columbia campus. Apply Superintendent.

121ST, 509 WEST, Opposite Teachers College, Columbia University.—Beautiful double room, kitchenette; single room; excellent restaurant. See Mr. Yetman.

122D, 540 WEST.—Attractive, cool, outside room; elevator; home atmosphere; references. Apartment 51.

122D, 523 WEST.—Unusually cool rooms, $3 up; also small apartment. Sherman.

130TH ST., 601 WEST.—Near Subway; cool outside room; elevator; reasonable. Apt. 31.

144TH, 600 WEST.—Having large apartment, will rent large, cool room to couple; references exchanged; Southerner. Apartment 5 E.

BEAUTIFUL CONVENT AV., 822, (near 148d St.)—Exceptionally handsome, large room; dressing room, bath; a real home in elegant, private house; one single room; every modern comfort; electricity; Southern cuisine; references exchanged. Telephone 7605 Audubon.

BROADWAY, 2,469, (91st St.)—Luxuriously furnished large, light, airy rooms; homelike; all conveniences; elevator apartment. 'Phone Gagnee.

BROADWAY, 2,784.—Two front connecting rooms, kitchen; single rooms; reasonable; telephone. White.

CLEAN, airy single room; $2 to $3; near 59th St. K 61 Times.

COMFORTABLE single and double rooms; running water; $2 up. 256 West 49th.

MORNINGSIDE DRIVE, 54, (116th St.)—Handsomely furnished rooms; bath adjoining; high-class elevator apartment. Apt. 53.

MORNINGSIDE DRIVE, 54, near Columbia.—Cool spot, opposite park; delightful room; reasonable.

RIVERSIDE DRIVE, 92d St.—Large room; private family; one, two gentlemen; reasonable; breakfast optional; references. R 136 Times.

ST. NICHOLAS TERRACE, 4, (West 127th.)—Cool connecting rooms; every convenience; meals optional; reasonable; private family. Leitch.

## Furnished Rooms

West Side.

THE BONHEUR,
78TH ST., 132 WEST.
Residential hotel; rooms, with or without bath; Summer rates; telephone in each room; large, attractive parlors, smoking and tea rooms; meals optional; full breakfast, including fruit, &c.; tray service.

THE PIERSON.
Elegantly furnished rooms, suites, private baths, weekly, monthly, or transient; Summer rates; $5 up; restaurant service; overlooking Hudson. 611 West 137th. Phone 2478 Audubon.

Rooms Wanted—Furnished.

FURNISHED ROOM with private family; kindly state briefly full particulars; breakfast if possible. Address Secretary, [illegible], 116 Duane St.

DOCTOR desires office and consulting room; private house; $15 month. K 62 Times.

## Public Notices

Two young French girls of aristocratic birth wish to be adopted by wealthy distinguished American widow, childless and Catholic. Address reply H. H., 10, Paris office New York Times, 32 Rue Louis le Grand.

COME HOME AT ONCE; mother ill; decide later what to do. F. S.

## Help Wanted Female.

A large department store requires the services of several
FIRST-CLASS GOWN HANDS
in the
ALTERATION DEPARTMENT.
Apply, stating experience and salary expected. Address G., K 69 Times.

ATTENDANT at once for lady; also companion; speak Spanish; Attendant, 218 Times.

CANVASSERS TO SELL EXCELLENT HOUSEHOLD SPECIALTIES; GOOD SELLERS; GOOD OPPORTUNITY. LOEWENSTEIN, 10 EAST 21ST ST.

GIMBEL BROTHERS,
NEW YORK,
require the services of experienced
SALESWOMEN
for their
SHOE DEPARTMENT.
Apply at Employment Bureau,
8th floor, 32d St. side.

RIBBON WEAVERS—FIRST-CLASS WEAVERS CAN SECURE STEADY EMPLOYMENT AT GOOD WAGES AT THE TREMONT MILLS, 174TH ST. AND PARK AV.

SHOE SALESWOMEN, experienced, wanted by Andrew Alexander. Apply Wednesday morning at 19th St. entrance.

STOCK girl, experienced, to take charge of stock; also stock girls. Caroline, 23 West 38th St.

TEACHERS to represent special educational course for Summer; salary guaranteed. Educational Society, 225 5th Av.

WANTED—Experienced stenographer for mercantile house; permanent position to right party; please state experience, salary expected; also furnish references. T 269 Times Downtown.

WANTED—Stenographer and office assistant; must be bright and alert; reside near or in West Farms, Bronx; state age and salary. Address Manager, 425 Devoe Av., Bronx.

WANTED—Hospital trained nurse, with good education, for doctor's office. K 60 Times.

Instruction.

A.—THE NEW YORK SCHOOL OF SECRETARIES, Aeolian Hall, 33 West 42d St.—Reduced Summer rates; stenography, secretarial, English, accountancy, and social amenities. V. M. WHEAT, Director.

MOON'S SCHOOLS
Day and Evening.
BOYD SYLLABIC SHORTHAND.
(The time-saving system.)
Our select and progressive schools save you many months of hard study and expense; special Summer rates. 267 West 125th St., N. Y., and 214 Livingston St., Brooklyn.

## Dressmakers—Milliners.

FASHIONABLE DRESSMAKING; remodeling; reasonable; fit guaranteed. Berwin, 151 West 85th St. 3325 Bryant.

## Help Wanted, Male

BOY for general office work; apply in writing, stating age, experience, and wages expected. Austin, Nichols & Co., Inc., Bronx Branch, 893 East 134th St.

CANVASSERS TO SELL EXCELLENT HOUSEHOLD SPECIALTIES; GOOD SELLERS; GOOD OPPORTUNITY. LOEWENSTEIN, 10 EAST 21ST ST.

DOCTOR, assistant, for private sanitarium; laboratory knowledge; hospital experience. Doctor, 171 Times.

EDITOR OR WRITER WANTED for extraordinary managerial position of highest order in New York City; only applicants considered will be men who have established reputations in the New York newspaper world, who are well known to public, popular with the leading writers, [illegible] with New York daily papers or magazines. All correspondence strictly confidential. Address Box 1, Pen and Pencil Club, 1,026 Walnut St., Philadelphia.

EXPERIENCED shipping clerk wanted; salary $7 or $8; none but experienced in men's furnishing need apply. Call after 10 A. M., W. G. W., 11 West 19th St.

MANAGER FOR MAIL ORDER DEPARTMENT.—Wholesale wall paper concern requires experienced man to increase the results now being obtained from country agents; a good opportunity for an ambitious, energetic man. Address Wall Paper Manufacturer, S 40 Times.

OFFICE MANAGER.—Experienced systematizer; active, ambitious; write full particulars; salary to start, $25. J. F. G., Box 80 Times.

PARIS PERFUMERY DE LUXE WANTS YOUNG EXPERIENCED TRAVELER; WELL INTRODUCED; GOOD SALARY; STATE REFERENCES. S 40 TIMES.

PIECE GOODS MAN
In cloak house; only one with thorough knowledge of this branch of business need apply; good pay and steady position to right party; state salary and references. Address Opportunity, 50 Times Downtown.

PROMINENT DECORATOR
Requires services of efficient salesman, with thorough experience in special order work in upholstery, furniture, and general interior decorating; must have knowledge of values and ability to develop clientele; answers confidential. Write to Decorator, 1,364 Broadway.

RIBBON WEAVERS—FIRST-CLASS WEAVERS CAN SECURE STEADY EMPLOYMENT AT GOOD WAGES AT THE TREMONT MILLS, 174TH ST. AND PARK AV.

SALESMEN WANTED.—No experience required; earn while you learn. Write (or call) for list of positions open paying $1,000 to $5,000 a year. National Salesmen's Training Association, 1,001 C Candler Building, Times Square, New York. Branches everywhere.

SALESMAN.—Splendid opportunity for man with wide acquaintance among contractors and builders; whole or part time. Calculator Mfg. Co., 35 West 32d St.

SALESMEN.—Opening for two or three reliable men willing to work on commission six weeks to demonstrate ability. Calculator Mfg. Co., 35 West 32d St.

SHOE SALESMEN, experienced, wanted by Andrew Alexander. Apply Wednesday morning at 19th St. entrance.

SHOE WINDOW DRESSER.—We require the services of a neat, young man who is thoroughly experienced in dressing shoe windows. Permanent position for the right man. MAHLER CO., 6th Av., at 31st St.

WANTED—Accountant and auditor for work by the year; auditing books every three months; total time consumed about twelve days per year; state terms, particulars, references. Continuous, A 142 Times.

WANTED.—An energetic man, 25 to 30 years old, experienced in building contractors' supplies, to take charge of books and general office details; advancement according to ability. Address S 41 Times.

WANTED.—A teacher of embroidery, millinery, and sewing; must be thoroughly competent; good salary to right party. Apply personally Wednesday at 507 West 155th St. between 1 and 3 P. M.

WANTED—Experienced salesman for kimonos, in city and out of town, specially for Southern parts and coast; only experienced need call. Manhattan Garment Co., 132 West 22d St.

WANTED by a wholesale dry goods house, bright, active boy, just from school preferred. Address W. B., 344 Times.

YOUNG MAN for general office work; apply in writing, stating age, experience, and wages expected. Austin, Nichols & Co., Inc., Bronx Branch, 893 East 134th St.

YOUNG MAN, 19-20 years of age, in the filing department of a large corporation; state salary expected. T 264 Times Downtown.

Instruction.

A SPECIAL COURSE FOR TRAINING SECRETARIES
at a reliable school. Registered and inspected by the Regents of the University of the State of New York.
Individual instruction; monthly payments. Pratt School, 64 West 45th St., known throughout the country for thorough work.

A.—THE NEW YORK SCHOOL OF SECRETARIES, Aeolian Hall, 33 West 42d St.—Reduced Summer rates; stenography, secretarial, English, accountancy, and social amenities. V. M. WHEAT, Director.

## Situations Wanted

Female.

A CAPABLE stenographer, neat, accurate typist, wishes position; will start low salary; references. Energetic, 127 Powell St., Brooklyn.

AN employer going abroad recommends her young lady assistant, who wishes an out of town position to do clerical or secretarial work, bookkeeping, attend to correspondence, accounts, &c.; she would be valuable in summer hotel or establishment as assistant to manager. Versatile and has splendid equipment of modern young woman; is traveled and bright; any similar position requiring above qualities desired; excellent credentials. In replying, kindly state particulars, also when position must be filled. K 60 TIMES.

BOOKKEEPER, stenographer, wishes position, busy office, where diligent, conscientious effort merits advancement; 20. R., 1,781 Pitkin Av., Brooklyn. Phone 659 East New York.

BOOKKEEPER, knowledge shorthand; bright, ambitious, capable beginner; references. A., 105 East Broadway.

BOOKKEEPER'S ASSISTANT.—Typist, neat penman; accurate; best references. B. U., 52 Times.

BOOKKEEPER.—Take entire charge; attend correspondence; long experience. H. H., 20 Times.

CLERICAL WORKER.—Writes plain hand; good figures. E. N., 20 Times.

COOK, CHAMBERMAID, WAITRESS.—Lady wishes to place two good servants; personal reference. Present Employer's, 20 West 10th St.

COUPLE.—Cook, butler; go any distance; references. Thompson, 12 West 60th.

GOVERNESS.—Speaks French, German, Spanish, Italian, and Dutch; 26 years of age; 8 years' experience; excellent testimonials. Address 231 W. 22d St. Chelsea 2182.

GRADUATE NURSE wishes position; care of invalid or child; would go in country; reasonable. Address Apartment 21, 680 West 164th St. Phone 3171 River.

NORTH GERMAN, teaches French and German, speaking some English, desires position as nursery governess. A 1,188 3d Av.

SEEKS POSITION IN COUNTRY.—Alert, confidential secretary, stenographer, bookkeeper; literary; hotel experience. S 93 Times.

STENOGRAPHER.—Experienced secretary; with legal, electrical engineering, commercial work; thoroughly competent; first-class references; $20. T 201 Times.

STENOGRAPHER.—Six years' experience; rapid operator; excellent grammarian; familiar filing, billing, and office duties; $15. T 259 Times Downtown.

STENOGRAPHER, above average intelligence, refined, high school education, experienced; reasonable. Kassman, 675 Union Av.

STENOGRAPHER.—Refined American; bright, ambitious beginner; high school education; $6. T 257 Times Downtown.

STENOGRAPHER, typist, beginner, business graduate; active, industrious; reasonable salary. F. S., Station F., Brooklyn.

STENOGRAPHER.—Publishing experience; billing, ledger, clerk, telephone operator; $10; business. T 250 Times Downtown.

STENOGRAPHER, bookkeeper, typewriter, neat and accurate; salary reasonable; best references. Schultz, 61 Delancey St.

STENOGRAPHER, bookkeeper; high school graduate; seven months' experience; moderate salary. N 323 Times Downtown.

STENOGRAPHER, BOOKKEEPER.—Competent; high school graduate; alert, neat; salary $8. T 281 Times Downtown.

STENOGRAPHER-SECRETARY.—Fluent correspondent; successful; six years' experience; $15. T 260 Times Downtown.

STENOGRAPHER.—Four years' experience; high school; conscientious, efficient; reliable. T 212 Times Downtown.

STENOGRAPHER.—Eight months' experience; good speller; neat, accurate; references. N 326 Times Downtown.

STENOGRAPHER, educated, intelligent, [illegible] American girl, needs position. Moderate. T 236 Times Downtown.

OFFICE ASSISTANT.—Switchboard operator; filing; three years' experience; accurate. M. S., 75 Times.

STENOGRAPHER.—Refined American, completed business course, wishes position; $6. T 251 Times Downtown.

STENOGRAPHER-BOOKKEEPER.—Real estate, contracting experience; 22; $12. T 258 Times Downtown.

STENOGRAPHER.—English; one year's experience; references; salary $10. T 250 Times Downtown.

STENOGRAPHER.—Bright, capable beginner; business school graduate; $6. T 255 Times Downtown.

STENOGRAPHER, TYPEWRITER.—Bright, neat girl; beginner; $6; no agency. N 297 Times Downtown.

STENOGRAPHER-SECRETARY, EXPERIENCED, ALERT, reliable; will make good. S 37 Times.

STENOGRAPHER.—Several years' experience; take charge correspondence. N. W., 30 Times.

STENOGRAPHER.—Beginner; good grammarian; neat; start low. G. H., 28 Times.

STENOGRAPHER.—Experienced, understands office, every detail. F. P., 26 Times.

TELEPHONE OPERATOR.—Understands filing; three years' experience. D. L., 27 Times.

YOUNG LADY, with executive ability, as stenographer, wishes to connect with a concern where advancement is assured her; four years' experience; best references; salary, $15. Phone Bryant 1613 or address Box K 53 Times.

YOUNG lady governess, 26 years old, speaks German, French, Dutch, Spanish, and Italian; best of references and testimonials. K 54 Times.

## Situations Wanted

Male.

A. A. A.—Accountant, expert; simplified systems installed; books opened, closed, audited, written up; trial balances, financial statements prepared; confidential investigations, showing true conditions. Sunshine, 15 West 24th St. Tel. Madison 1498.

A. A.—ACCOUNTANT, CERTIFIED.—Books opened, closed; written up, audited, systematized; $5 monthly up; trial balance; financial statements. Friedlander, 878 Broadway. Telephone 4376 Gramercy.

A. A. A. ACCOUNTANT, audits; investigations; simplified systems tell you just what you should know about the operation of your business. Room 515, 55 Nassau St. Telephone Cortland 1880.

A. A.—ACCOUNTANT, expert; books opened, closed, systematized, audited, written up; trial balance; statements showing condition; reasonable. Accountant, 32 Union Square. Phone 2259 Stuyvesant.

ACCOUNTANT, cashier, correspondent, to take full charge of accounting department; now employed; references are to be envied. T 228 Times Downtown.

BOOKKEEPER, young man of intelligence and ability; hard, conscientious worker; small salary; highest references. X., 1,187 Eastern Parkway, Brooklyn.

BOOKKEEPER.—Double entry; young man, 27; trial balances; controlling accounts; moderate salary. T 265 Times Downtown.

BOOKKEEPER, thoroughly competent, desires position with advancement; best references. Henry B. Falb, 114½ Essex St.

BOOKKEEPER.—25; thoroughly experienced; take entire charge; best references. N., 313 Times Downtown.

BOOKKEEPER, assistant, 18, desires position in office or large concern. Nuall, 328 East 71st.

BOY, bright, honest, wide awake; good penman; school graduate. N 320 Times Downtown.

BOY, 18; two years' experience filing; general clerical worker; $7. Hampton, T 240 Times Downtown.

BOY, 16, intelligent, wishes office position with good future. S 35 Times.

CHAUFFEUR.—I would like to place a man who has been in my employ four years in steady position; competent, reliable, honest, of good appearance and address; one who can be trusted with your family; salary $25 per week; I will be pleased to interview any one interested. H. H. Frost, Jr., 141 Broadway, New York. Telephone 4709 Cortland.

COLLEGE student (19) desires position until Oct. 1; office work preferred; experienced; well recommended as to character and business ability. S 89 Times.

DRAUGHTSMAN, 22, broad experience, two years college training, wishes position good architect's office; $18 per week. X 276 Times.

EXPERIENCED COMMERCIAL TRAVELER (28) desires connection where ability and successful sales record are essential; women's wear preferred. R 145 Times.

FINANCIAL MAN seeks opportunity with trust company, banking or commercial house; detail man, expert at figures and margins; thorough knowledge of securities; 13 years present firm. T 257 Times Downtown.

MAILING OR FILING LISTS.

Expert; long experience; originate, revise; master of detail; would be valuable to concern using mails to large extent. N 311 Times Downtown.

SALESMAN, first-class selling record traveling in Central and Western States, desires connection with reliable firm; best references. Schneider, Daus Cottage No. 8, Holland, Rockaway Beach, L. I.

SALESMAN, fifteen years' experience on Pacific Coast, now here, desires good line selling to stationery, drug or department stores; highest references. Address S 9 Times.

SALESMAN wishes position with reliable house; any line; references. T 250 Times Downtown.

## Situations Wanted

STENOGRAPHER, TYPEWRITER.—Bright American boy, beginner; rapid, accurate; $7. T 247 Times Downtown.

THIS MAN, young in years, yet old in experience; he's long on enthusiasm and the ability to inject it into others; he's quick to grasp the salient points of a proposition and good at presenting them in forceful style and sequence; eight years' specialized sales and advertising experience equips him to find the short cut to results. Wants to connect with some representative house in capacity of sales or advertising manager; at least, check this man up; his references may surprise you. Unusual, Box S 43 Times.

VALET or BUTLER, 30, intelligent; references; speaks French, German, English; desires position, city or country. Schmitt, 353 West 33d St., 3d floor.

WANTED—Position by press foreman of large experience; familiar with all newspaper presses; highest character and references. Address K 67 Times.

YOUNG MAN, (22,) 3 years' experience bookkeeping, good stenographer and typewriter, familiar office details, 3 years with one firm, thoroughly competent, desires position with chance for advancement; highest references. S 17 Times.

YOUNG MAN, 19, wishes position between the hours of 10 A. M. and 1 P. M. daily; willing, trustworthy, and conscientious. Reply to K 68 Times.

YOUNG MAN wishes position, office or stock; experience; references. S 31 Times.

## Employment Bureaus.

Help Wanted—Domestic.

ON HAND.—Female help; white; all nationalities; reliable references. Week's trial. Clement Agency, 182 West 100th St. 5600 Riverside.

Situations Wanted—Domestic.

A.—COLORED SERVANTS. 'Phone Riverside 5378. Domestic Service Agency, 200 West 60th St.

ALL HELP, (selected colored,) shortest notice. Windsor Employment Agency, 45 West 134th St. Harlem 8079.

COLORED HOUSEWORKERS.—Several neat girls, experienced, good references, thoroughly investigated, want places; other Southern help furnished. Lincoln Industrial Exchange, (Agency,) 241 West 60th. Phone 5052 Columbus. Established 1896.

COMPETENT help, short notice, procurable. Progressive Agency, 51 West 131st St. 8310 Harlem.

COUPLES; cooks; general workers; colored; city, country; hotel help. Agency, 1253 Morningside.

FIRST-CLASS reliable servants; references investigated. Maria Carlson's Employment Agency, 2,461 Broadway, (corner 92d.) Telephone 6527 Riverside.

GENERAL HOUSEWORK.—Neat, willing girl; good cook, excellent laundress; finest references; colored; city, country. Pearson's Agency, 2,046 Harlem.

L. FULTON'S EMPLOYMENT AGENCY,
22 West 134th. Phone Harlem 8980. Reliable colored help furnished; references investigated.

RELIABLE Hungarian, German, Polish help; references investigated. Horn's, 172 East 4th St. Phone Orchard 2809.

## Business Opportunities.

A.—Where and how to best employ capital: our UNIVERSAL BUREAU is governed by a man of national reputation, associated with a Board of Directors of successful business men; [illegible] only worthy propositions considered. Call or write; investigate this modern method of capital and business being brought together. NORTH EASTERN AGENCY CO., Candler Building, Times Square, 220 West 42d St., New York.

WANTED—PARTNER FOR CLOAKS AND SUITS; ATTRACTIVE AND REASONABLE PROPOSITION TO RIGHT PARTY; ALL READY FOR FALL SEASON; SMALL CAPITAL REQUIRED. K 60 TIMES.

We have country-wide facilities for marketing an article suitable for use in factories or offices, on a strictly commission basis. Address Suite 314, 130 Liberty St., N. Y.

Mail instruction business, growing rapidly, advertised extensively, big profits, wants partner with $1,500; money secured. Studio, M 330 Times Downtown.

Experienced salesman will make investment with services in going manufacturing business. Highest references. S 30 Times.

Hustler with some capital wanted to help extend going business; salary and share general profits. Manufacturer, S 20 Times.

Laundry, with ironing machines, $60 weekly profit; established 14 years; trial allowed; price, $2,200. 197 7th Av.

Fine opportunity; first-class real estate office in Brooklyn, fully equipped. Address Box T 249 Times Downtown.

Position of Secretary offered gentleman with $15,000 to invest in business that has an unlimited field. S 42 Times.

Old-established ladies' pressed hats factory wants experienced man with $3,000. N 303 Times Downtown.

Exceptional opportunity established business; capable young man take financial interest. S 44 Times.

## Referees' Notices

SUPREME COURT, COUNTY OF NEW York.—CHARLES A. ROBINSON, individually and as Trustee, &c., and another, Plaintiffs, against MAX M. PULLMAN, MORRIS D. LEVINE, et al., Defendants.

In pursuance of a judgment of foreclosure and sale, duly made and entered in the above-entitled action, and bearing date the 20th day of May, 1913, I, the undersigned, the Referee in said action named, will sell at public auction, at the Exchange Salesroom, No. 14-16 Vesey Street, in the Borough of Manhattan, City of New York, on the 26th day of June, 1913, at 12 o'clock noon on that day, by Joseph P. Day, auctioneer, the premises directed by said judgment to be sold, and therein described as follows:

All that certain lot, piece or parcel of land with the buildings and improvements thereon erected, situate, lying, and being in the Borough of Manhattan of the City of New York, and known and distinguished by the street number 1,406 Avenue A, and bounded and described as follows:

Beginning at a point on the easterly side of Avenue A, distant 50 feet southerly from the corner formed by the intersection of the southerly side of Seventy-fifth Street with the easterly side of Avenue A; running thence easterly and parallel with Seventy-fifth Street and part of the way through a party wall 98 feet; thence southerly and parallel with Avenue A 25 feet 1 inch; thence westerly again parallel with Seventy-fifth Street and part of the way through another party wall 98 feet to the easterly side of Avenue A, and thence northerly along said easterly side of Avenue A 25 feet 1 inch to the point or place of beginning.

Dated New York, May 28th, 1913.
MICHAEL J. EGAN, Referee.
ROLLINS & ROLLINS, Attorneys for Plaintiffs, No. 32 Nassau Street, Borough of Manhattan, City of New York.

The following is a diagram of the property to be sold: Its street No. is 1,406 Avenue A.

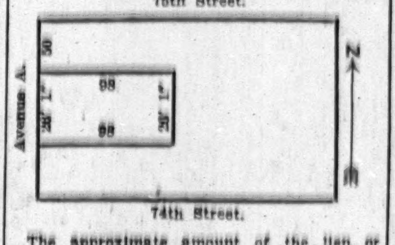

The approximate amount of the lien or charge, to satisfy which the above-described property is to be sold, is $21,147.04, with interest thereon from the 16th day of October, 1912, together with the costs and allowance amounting to $419.08, with interest from the 20th day of May 1913, together with the expenses of the sale. The approximate amount of the taxes, assessments and water rates, or other liens, which are to be allowed to the purchaser out of the purchase money, or paid by the Referee, is $2,884.19 and interest.

Dated New York, May 28th, 1913.
MICHAEL J. EGAN, Referee.

SUMMONSES.

SUPREME COURT—NEW YORK COUNTY.—EMILY PULLMAN, sometimes known as EMILY PULVERMACHER, as administratrix of the goods, chattels, and credits which were of Alroy Pullman, sometimes known as Alroy Pulvermacher, deceased, plaintiff, against HENRY W. TEETS, CARL P. TEETS, and HERBERT M. TEETS, defendants.

To the above-named defendants:

You are hereby summoned to answer the complaint in this action, and to serve a copy of your answer on the plaintiff's attorney within twenty days after the service of this summons, exclusive of the day of service, and in case of your failure to appear, or answer, judgment will be taken against you by default, for the relief demanded in the complaint.

Dated May 31st, 1913.
JOHN F. CAREW,
Plaintiff's Attorney, 190 Montague Street, Brooklyn, N. Y.

To Henry W. Teets, No. 322 Egmont Avenue, Mount Vernon, N. Y.; Carl P. Teets, No. 322 Egmont Avenue, Mount Vernon, N. Y.

The foregoing summons is served upon you by publication and mailing pursuant to an order of the Hon. Samuel T. Maddox, Justice of the Supreme Court of the State of New York, dated the 17th day of May, 1913, and on the 19th day of May, 1913, filed with a copy of the complaint and the affidavits on which it was granted in the office of the Clerk of the County of New York, in the Borough of Manhattan, City of New York.

Dated May 19, 1913.
Yours, &c., JOHN F. CAREW,
Attorney for Plaintiff, 190 Montague Street, Brooklyn, N. Y.

## Automobile Exchange

OWNERS SACRIFICE SALE
OF GUARANTEED USED AUTOS.
Maxwell, Overland, Hudson, Chalmers, Marion, Little, Stevens, Reo, Cole, Velie, Pope, Palmer, Chase, Knox, and [illegible]

[illegible]

[illegible] American Locomotive Company, 62d St. and Broadway.

A Hertel, imported from France, at an extremely low price; it is a 30 horse power touring car, and is chain driven. Painted green; the car seats five comfortably; it is said of this car that it always stays new, never wearing out. A low price takes it. American Locomotive Company, Broadway and 62d St.

A-520 is the number of an Alco that is a bargain; it's a four-cylinder, 40 horse power dark blue limousine, 1911 model, in good condition; the upholstery is finished in [illegible] and leather. For the suburbanite it's a rare bargain. Used Car Department, American Locomotive Company, Broadway and 62d St.

A.—New cars, 20 per cent. off. [illegible] Delivery wagons, $150 up; windshields, speedometers, &c. Time payments. Trades made. Cars bought. 20TH CENTURY CO., 1,700 B'way, cor. 54th.

[illegible]
PEERLESS MOTOR CAR CO.,
1,760 Broadway.

A 1912 40 horse power Alco, reasonable; it seats seven passengers comfortably. [illegible] Used Car Department, American Locomotive Company, Broadway and 62d St.

NEAR-NEW CARS LOWEST PRICES.—1912 and other late models sacrificed for cash; runabout, raceabout, touring and closed; owners' autos; guaranteed. Storage Mart, 32 West 63d.

New 1913 Maxwell 2-cylinder 2-passenger car, with maker's guarantee, at less than the agent's cost; this is a real bargain; car can be seen at 390 Cumberland St., Brooklyn.

A chance of a lifetime; must sell quickly my $2,200 five-passenger touring car; [illegible]; $600; excellent condition. [illegible], 144 Brown Place, Bronx. Melrose 3920.

For Sale, Packard 18 H. P. landaulet; excellent condition. K. & S., 164 West 48th St. Phone 299 Bryant.

Premier, slightly used Little Six, 1912, equipped; like new; bargain. Premier, 10 West 62d.

Pope-Hartford, four cylinder, touring, five passenger, $200. Reo Company, 19 West 62d.

1912 Pathfinder, 40 roadster; like new; guaranteed. Call 1,392 Bedford Av., Brooklyn.

Reo roadster, torpedo, centre control, 1912; equipped; bargain. Reo, 19 West 62d.

Reo fifth, centre control equipped; like new; big bargain. Reo Co., 19 West 62d.

Flanders inside drive; suitable for physician; bargain. Owen Co., 19 West 62d.

Maxwell roadster, four cylinder; latest model; $375. Reo Co., 19 West 62d.

TIMES SQUARE AUTO CO.,
S. W. corner 56th and Broadway.
World's Largest Dealers.
Everything at Cut Prices. Send for our
"PRICE WRECKER."
New and Used Cars and Accessories.

Automobiles for Rent.

PACKARD, 4 DOOR, TOURING AND LIMOUSINE, $4.00 PER HOUR; CONEY ISLAND, 3 HOURS, $14.00; RACES, 5 HOURS, $18.00; REDUCED MONTHLY RATES. PACKARD GARAGE, 2180 BRYANT.

Seven-passenger Packard cars for hire, by month, at Seabright, Monmouth Beach, West End, Elberon, Deal, and Allenhurst, N. J. Hollywood Garage, West End, N. J. Phone 987 Long Branch.

Packard touring cars for hire; best service and most reasonable prices in the city. Fred Smith, 102 West 40th. Phone Bryant 5424.

For Hire.—Seven-passenger touring car by hour, day, week, month; reasonable. Will Metzger, 7 Manhattan Av. Phone 3810 Columbus.

Pierce-Arrow touring for hire, 1911; week or month; owner drives. McGrath, 236 Herkimer St., Brooklyn. Phone 1531 Bedford.

For Hire.—Elegant seven-passenger touring cars by the hour, day, month; very reasonable. Christy. Telephone 9780 Columbus.

For Hire—Packard seven passenger touring car; hour, day, week or month. Fisher, 555 West 173d St. Tel. 6440 Audubon.

Five and seven passenger foredoor cars; $2.50 and $3 hour; owner driver. Telephone Audubon 3843 or Melrose 821.

For hire, elegant Packard touring, hourly, monthly. Verlanger, 532 West 122d St. 787 Morningside.

For Rent—Five seven-passenger Packard touring cars; hour, day, month. Phone Riverside 1603.

Packard, 1912, fore door touring; day, week, month; reasonable. Diffley, 308 West 127th.

Packard touring, five-passenger; hour, day; low rate monthly. Phone 7281 Columbus.

Automobiles Wanted.

AUTOMOBILES WANTED.
Spot cash for your automobile, any make, or will accept same on sale at 5 per cent. commission. Green's Agency, B'way and 48th St.

Wanted.—Overland, Ford, Buick, Hudson, or other good runabout or small touring car; CASH READY; bring car along. Bliss, 9 West 62d St. Telephone 9390 Columbus.

Wanted.—Small touring or runabout car; any good make; late model; for spot cash; bring car. Cahill, 8 West 61st St.

## Motorcycles and Bicycles.

Pope motor cycles, New York Distributors. Also agent for Indian and Excelsior. Amos Shirley, 935 8th Av., near 55th St.

SURROGATE CITATION.

PRATCHATT, CLARA E.—The People of the State of New York, by the grace of God free and independent, to Minna W. Mustacchi, Josephine de Anclzar, William Pratchatt, and Edward A. Pratchatt, and the widows, heirs at law, and next of kin, if any, of William Pratchatt and Edward A. Pratchatt, if deceased, whose names and places of residence cannot be ascertained, the heirs and next of kin of CLARA E. PRATCHATT, deceased, send greeting:

Whereas, Madge E. Betts of the City of New York has lately applied to the Surrogates' Court of our County of New York to have a certain instrument in writing, bearing date October 29th, 1902, relating to both real and personal property, duly proved as the last Will and Testament of Clara E. Pratchatt, late of the County of New York, deceased, therefore you and each of you are cited to appear before the Surrogate of our County of New York, at his office in the County of New York, on the 2d day of July, one thousand nine hundred and thirteen, at half-past ten o'clock in the forenoon of that day, then and there to attend the probate of the said last Will and Testament.

And such of you as are hereby cited as are under the age of twenty-one years are required to appear by your guardian, if you have one, or, if you have none, to appear and apply for one to be appointed, or in the event of your neglect or failure to do so a guardian will be appointed by the Surrogate to represent and act for you in the proceeding.

In testimony whereof, we have caused the seal of the Surrogates' Court of the said County of New York to be hereunto affixed. Witness, Hon. Robert Ludlow Fowler, Surrogate of our said County of New York, at said county, the 7th day of May, in the year of our Lord one thousand nine hundred and thirteen.

[L. S.]

DANIEL J. DOWDNEY,
Clerk of the Surrogates' Court.
WILMER J. McALLISTER, Attorney for Petitioner, 55 Wall Street, Manhattan, New York City.

# NEW HAVEN BALKS INQUIRY INTO WRECK

### Officials Forbidden by Counsel to Answer Certain Questions by Coroner as to Responsibility.

### CALL MAN NEXT TO MELLEN

### President Himself a Witness if Whaley Doesn't Answer—Fatal New Haven Wreck at Canaan.

*Special to The New York Times.*

BRIDGEPORT, June 23.—In resuming his inquiry into the wreck on the New York, New Haven & Hartford Railroad on June 12 at Stamford, Coroner Phelan to-day for the time being abandoned investigation of the conduct of Charles J. Dougherty, who was in charge of Engine 1,338 when it telescoped the Pullman chair car Skylark, causing the death of six persons and the injury of a score.

The Coroner instead carried home to the high officials of the New Haven Road so many searching questions as to the exact scope of their respective jurisdictions that J. F. Berry of counsel for the road rose to protest against the Coroner's inquiries. When Coroner Phelan indicated that he proposed to pay no attention to the lawyer, Mr. Berry shouted orders to the officials of the road that they must not answer the Coroner's questions on the ground that already they were under indictment for the Westport wreck.

The end of the day's session came after two hours of continuous effort on Coroner Phelan's part to find out where the element in railroading which he called "the seat of power" in New Haven officialdom was actually lodged. The Coroner was still in the dark as to where this power lay when he adjourned, but, after having failed to find out from J. A. Droege, the Division Superintendent at Bridgeport and Stamford; C. N. Woodward, the General Superintendent, and Clinton L. Bardo, the General Manager, he issued a subpoena for the man next to President Mellen in autnority.

It was to the office of this official that Bardo carried all official reports concerning his own conduct as General Manager, and then "lost contact with them after the door was closed." The witness summoned was A. R. Whaley, Vice President of the New York, New Haven & Hartford Railroad, in charge of operation, maintenance, and construction. In order to give Mr. Whaley plenty of time, Coroner Phelan adjourned the inquest until Friday at 2 P. M.

**May Call Mellen Himself.**

While the Coroner did not say, in so many words, that he would summon President Mellen in case he failed to obtain the information he was after from subordinates, he announced that he would "call every official of the railroad" until he found out "just who had the final say in the purchase of equipment, the installation of safety devices, and the hiring and training of engineers."

When General Supt. Woodward stated that H. A. Fabian, an official of the railroad, with an office in Boston, had power to purchase signal equipment, Coroner Phelan demanded that he be produced at the inquest. This was after Mr. Woodward had denied that he had had anything to do with the installation of the distance signal 1,800 feet back from the home signal at the Stamford station. There had been testimony that this signal was set too close to the home signal.

Coroner Phelan heard from a committee representing the engineers of the New Haven road that they wished to put on the stand a number of engineers who would refute the testimony as to the methods of promoting engineers given by General Manager Bardo. The committee gave it out that they had selected Engineer William Preece of New Haven as one of those to speak for them. Members of the committee declared that Mr. Bardo himself had suggested the one-year rule of apprenticeship on freight trains before being eligible for passenger service, and that he took this rule, in preference to a two-year rule, because there were not enough old engineers in the service to keep the trains going under the two-year restriction. The one-year rule was accepted, it was stated, to accommodate the traffic needs of the general manager and not because the unions cared for it.

It was also stated by the engineers' committee that the unions proposed to fight any effort the railroad officials might make at this time to gain power for the general manager at the expense of the unions.

**Engineers Stand by Dougherty.**

It came out that the young engineer, Dougherty, who figured in the Stamford wreck, was not a member of the Brotherhood of Locomotive Engineers, but had been an engineer such a short time that he still retained his membership in the firemen's organization. The engineers decided, however, after the attack by Mr. Bardo upon the unions at the final session of the Interstate Commerce Commission's Board of Inquiry to finance Dougherty's defense. Their lawyer was present to-day and he will have charge of the testimony to be given on behalf of the unions on Friday.

To prepare for this appearance engineers have been instructed to "check up" their speed at frequent intervals while driving engines of the "1300" type by counting the telegraph poles. The union has had a committee at work among the engineers of other roads, and the committee men are said to have found that locomotives on the Baltimore & Ohio Road are equipped with speedometers. It will be asserted before the Coroner that engineers generally have trouble in gauging the speed of engines of the "1300" type because they run much smoother than the older engines, and so often permit a speed of seventy-five miles an hour when the engineer, accustomed to judging speed by the "feel" of the older engines, thinks he is making only fifty-five or sixty miles. The engineers will demand that the New Haven locomotives of the "1300" type be equipped with speed indicators.

The first witness examined to-day was Charles U. Joy, air brake Inspector of the New Haven Road. He said he could not tell whether the cars in Dougherty's train on Thursday, the day of the wreck, were the same cars that had been in the train on the Tuesday preceding, when Dougherty reported that the brakes were "no good." The Coroner ordered him to have the records searched for the information.

When General Superintendent Woodward took the stand the Coroner asked him: "Who has power over the equipment, trainmen and engineers?"

"I object to that question," put in Lawyer Berry, "in view of the fact that Mr. Woodward is now under indictment in connection with the wreck at Westport. I have advised Mr. Woodward, Mr. Bardo and all of the general officers to decline to answer any questions about their duties and powers, purely for the reason that they are under indictment."

Coroner Phelan was plainly nettled. "I want to know," he said, "who bought the equipment of the second section of train 53 and who was responsible for sending it out on the road on the day of the wreck."

Mr. Woodward finally testified that he signed the agreement for a one-year apprenticeship term for engineers out of deference to the wishes of Mr. Bardo.

**Steel vs. Wooden Cars.**

J. A. Droege, the division Superintendent, was asked if the Skylark would have been telescoped had the underframe been of steel construction.

"Well," he replied, "the Skylark wouldn't have been telescoped, but the car ahead would have been."

He was asked whether any car would have been telescoped if all had been of steel, and he replied that he couldn't answer. In reply to questions as to whether steel cars were better than wooden cars he replied that "the public thinks so, and we're getting them out of deference to the public's wish."

The Coroner demanded to know if the railroad was without a policy except to stay the storm of public opinion. He replied that he had no knowledge of the road's policies.

General Manager Bardo was asked: "Are you satisified with the union agreement?"

"No," he replied. "It doesn't give the general manager the authority he ought to have to run the road."

Q.—And in so far as you consent to a surrender to the union of your authority you consent to putting the public safety in jeopardy? A.—Well, I didn't think that prior to June 12.

Q.—How was the wreck caused, in your judgment? A.—By Dougherty's bad judgment. I don't mean lack of experience. I mean bad judgment. We had put good tools into his hands. Our responsibility was through then. We had done all we could. We had to trust him as a competent workman, which he seemed to be. He could have started his braking earlier. No good engineer brakes by the signals on coming near a regular stop. We had no signals for years, and the engineers braked by the landmarks. The distance signal is not a braking signal. It should grant an engineer no liberties.

Mr. Bardo added that in the case of new signals being installed east of Stamford the distance signal is two miles from the home signal, instead of 1,800 feet.

## ORDERS WRECK INQUIRY.

### State Sends Inspectors to Culyarville—Road Denies Ties Were Bad.

ALBANY, June 23.—An investigation of the wreck of an excursion train on the Pennsylvania Railroad at Cuylerville yesterday, in which fifty persons were injured, is being made by the Public Service Commission.

A message received to-day from Frank T. Cook, District Attorney of Livingston County, says that in his opinion the wreck "is indefensible."

"I have been at the scene of the wreck all day," says Mr. Cook, "and believe it should be thoroughly investigated. Have requested officials in charge not to burn ties until after your Inspectors arrive. Will co-operate with you in every way as to witnesses and photographs for complete investigation."

C. R. Vanneman, chief of the division of transportation, and Inspector Stouder have left for the scene of the wreck to make a thorough investigation.

ROCHESTER, N. Y., June 23.—The fifty persons injured in yesterday's wreck at Cuylerville of an excursion train on the Pennsylvania Railroad, were reported as doing well this morning, and it is not believed any fatalities will result. J. D. Haynes, general agent for the Pensylvania Railroad in Rochester, said this morning that it had been reported to him by both the conductor and engineer of the wrecked train that the wreck was caused by a broken bolt on the tender of the engine, which let down the trucks and resulted in derailment. When told of the report that rotten ties caused the wreck and that an attempt had been made to burn them, he said:

"I know of no such thing. The manner in which the accident happened seems to me to corroborate the story as given to me by our employes. Had the ties been weak or defective at this point, the engine, which is the heaviest part of the train, would have left the track first. The engine did not leave the track at any time, but the tender, the lightest vehicle, was first derailed, pulling with it three of the six cars."

The Pennsylvania Railroad issued a statement yesterday saying that there "is absolutely no truth in the report from Rochester that the Pennsylvania Railroad attempted in any way to conceal the cause of the accident which occurred near Rochester yesterday. As a matter of fact, it was announced early last night that the accident was caused by a broken truck on the tender of the locomotive.

"It is the policy of the Pennsylvania Railroad in all accidents to give the public information as soon as it is available, and reports that any of its officials are attempting to withhold information, or to destroy any rails, ties or equipment, &c., are entirely unwarranted by the facts."

## STOCKHOLDERS ORGANIZE.

### New Haven Called On to Name Directors' Committee to Meet Them.

*Special to The New York Times.*

BOSTON, June 23.—The committee of stockholders of the New Haven Railroad, which was formed last month to examine the financial policy of the company, met this morning at the office of the Old Colony Trust Company and a sub-committee of five was appointed to confer with a sub-committee of the Directors of the road. The stockholders' committee is made up as follows: George Von L. Meyer, Chairman; Frank W. Matteson, the Providence member; Eli W. Whitney, the Connecticut representative; Charles A. Stone of Stone & Webster, and E. V. R. Thayer, President of the Merchants' National Bank.

It was stated that the stockholders' committee had received proxies for approximately 250,000 shares, an increase of 80,000 over the last announcement early in June. Chairman Meyer said that proxies were still being received.

## SOON BACK IN PRISON.

### Escaping Sing Sing Trusties Never Got Far Away.

OSSINING, N. Y., June 23.—Maurice Clifford and William Forbes, the "trusty" prisoners at Sing Sing, who fled last evening while at work in the Warden's house outside the prison walls, were not at liberty long. It was about 8 o'clock last evening when the big whistle on the prison sounded the alarm. The two men were back in the prison at 3 o'clock this morning.

The escaping prisoners at first hid in the village, delaying their effort to get away from the region until the alarm had died down. When they did attempt to go they started down Highland Avenue, as the Albany Post Road is known here. They were soon seen by a bicycle policeman, who telephoned for help. Two other policemen hurried to his aid.

As Clifford and Forbes walked down Highland Avenue and approached Broad Avenue, Policemen Minerly, Murphy, and Wescott were standing in the shadows. The convicts quickly obeyed an order to throw up their hands.

Clifford was sent to the prison from Richmond County to serve a two-year to three-year indeterminate sentence for burglary. He had served less than three months. Forbes was convicted in Westchester County for burglary and was nearing the end of his term. He was sent to the prison in 1909 for not less than three years and six months nor more than four years and six months.

As trusty men they had been detailed to kitchen work at the Warden's house under a deputy keeper. They took advantage of an opportunity to get out, and will now have to serve time for doing so.

## GIRL ATTACKED IN PARK.

### Young Woman Found Unconscious in Philadelphia Wood.

*Special to The New York Times.*

PHILADELPHIA, June 23.—Mary A. Clancy, a young stenographer, who lives with her parents in a cottage on the outskirts of West Fairmount Park, was attacked by a negro in a heavily wooded section of the park to-night as she was returning home from her day's work. She had a desperate fight with the negro until she lost consciousness, and was still unconscious when Joseph Patterson, a Philadelphia & Reading brakeman, saw her lying in the path twenty minutes afterward.

Patterson was on a train that was passing the park when he saw the girl lying on the ground. He signalled to the engineer to stop the train and ran and picked her up.

Two park guards carried Miss Clancy to her home. She still was unconscious and did not revive until her mother had worked over her for several minutes. Park guards, police, and citizens are searching that part of the city for the negro.

**Train Conductor Is Killed.**

*Special to The New York Times.*

TARRYTOWN, N. Y., June 23.—Harry Hummel of Yonkers, a conductor, when riding on the top of a freight train this afternoon forgot about the bridge at the Tarrytown Station, and his skull was fractured. His body was found on top of the car, but before a doctor arrived he was dead.

# $5,000,000 A YEAR, THIEVES' TOLL HERE

### Fence Tells District Attorney Estimate of Merchants' Association Is Conservative.

### EXPECT MANY ARRESTS

### Pier Gatemen, Truck Drivers, and Auctioneers Involved with Police in Rader's Revelations.

As the result of the revelations made to Judge Swann and District Attorney Whitman by Isidore Rader, the proprietor of a "fence" and of a school where young boys were taught to steal, hundreds of inquiries have been received by the District Attorney in regard to goods stolen from trucks, piers, and railroad depots in this city. Assistant District Attorney Moscowitz said yesterday that $5,000,000 was a conservative estimate of the value of goods stolen annually in recent years by street thieves in this city. This estimate was upheld by a representative of the Merchants' Association, who asserted that the association's investigators were co-operating with the District Attorney to run down the thieves.

Rader, when brought from the Tombs to the District Attorney's office yesterday, added many details to his confession. He also estimated that the articles bought by receivers of stolen goods were worth $5,000,000 a year. The business was conducted by some twenty men, he said, and was as well organized as any legitimate business. He supplied the names of these men to the District Attorney.

Many detectives were sent out by the District Attorney after Rader had made his revelations yesterday, and as a result it was expected that at least six arrests would be made to-day. The men arrested would be held as material witnesses, it was said, if no charge of complicity in thefts could be made out against them. Many of the fences would be allowed to win immunity by testifying before the Grand Jury, which would begin its consideration of Rader's story next week, it was asserted.

According to Assistant District Attorney Moscowitz, the net, when drawn, will probably contain policemen, detectives, stool pigeons, jobbers, auctioneers, truck drivers, warehouse men, gatemen stationed at piers and railroads, and several lawyers who procured the discharge of prisoners arrested for street robberies. The investigation, it was thought, would consume most of July. The trials would begin, it was said, as soon as indictments were found. The first line of the investigation, according to the authorities, will concern members of the Police Department who were named in the Rader confession. The District Attorney, it was said, had obtained corroboration of the charges against these policemen and detectives.

Two of the men whom Rader accused in his confession yesterday were "Jake the Grabber" and "Big Red." Rader said they operated a large fence in opposition to his establishment in Columbia Street. Their receiving station, according to Rader, was within a stone's throw of the Clinton Street police station. An investigation showed yesterday that this part of the statement was true. It was said that "Big Red" was the real proprietor of the fence, and that many wagons stopped there in the dead of night. "Big Red," it was said, had no license in his own name, but ran his place under the guise of an auction store, with the license in the name of an auctioneer who visited the house periodically.

**Tells of $100,000 Theft.**

Rader told Judge Swann, Mr. Whitman, and Mr. Moscowitz of his first experience with a police detective yesterday. No member of the Police Department was present, although it had been understood that Deputy Police Commissioner Newburger was to attend the hearing. One of his pupils, Rader said drove away with a truck containing $100,000 worth of furs. Rader was negotiating for the sale of the goods, he said, when a man whom he knew to be a stool pigeon overheard the conversation. While the stool pigeon slipped into a telephone booth to call the police, Rader said he entered another booth and told a detective where the goods were. His pupil was arrested, he said, and later the detective who had been notified by the stool pigeon came around and arrested him also for complicity.

"I offered this detective $150 to let me go," Rader said, "and he accepted the proposal. I paid him in $50 installments."

Rader endeavored to convey the impression yesterday that he spent much of his time "beating cases" in the courts, that he was forced to pay nearly all his profits to the police, and that he came out of his transactions with little money for himself.

"Besides," he said, "my father had religious scruples. That kept me from making a lot of money. I could have been a millionaire, I believe, if I had done everything that some thieves do. But I didn't. I never stole anything myself. I always sent some one else to do it. I let some things go mighty cheap. I remember I sold one wagonload of stuff worth $4,000 for $250."

Rader's questioners learned that most of the wagon thefts were made in the morning, when the detectives were in the courts as witnesses. Thus complaints made at police stations seldom got to the detectives until the afternoon, and by that time, Rader said, the goods were on their way to another State. It took ten hours, at the most, he said, to dispose of a truckload of stolen articles. Most of the loot, he said, went to the South and West. Jobbers held him up for low prices, he asserted, by promising to transport stolen goods quickly.

Rader said his pupils did not confine themselves to stealing from trucks. He asserted yesterday that some of his recruits obtained practice in stealing packages from messenger boys. Others, he said, cultivated an acquaintance with elevator boys in large loft buildings. These elevator boys, he said, would take packages from messenger boys and turn them over to the thieves. The gatemen at piers and railroads, he said, were also of great assistance in his business.

"Drivers of trucks controlled by the fences have their gatemen spotted," he said. "They know just who they can trust and who they can't. It is a rule to check up the number of boxes that each truck carries from a pier or from a depot. But if the gateman is in on the deal it is easy enough to add a few cases of goods and get away with them. Besides many of the fences have their own wagons, and their drivers haul as many boxes away as they can lay their hands on."

**Ran Gambling House for Thieves.**

The thieves on Rader's list were paid regularly in accordance with the amount of their thefts. It was Rader's custom to invite them to his poolroom near his store. There he had gambling paraphernalia all fitted up for their convenience, and before the thieves adjourned "the house" got back some of their earnings. The police, Rader charged, protected his gambling house.

Some of the corroboration which the District Attorney needed to fasten cases on the policemen and detectives, it was said yesterday, would come from "Moe" Rader, brother of Isidore Rader. In addition, the prisons of the State will be searched for men who may know of the conditions. One convict from whom information was expected was Louis J. Shermann, who confessed to large wagon thefts last April and who was sentenced by Judge Swann. Shermann told Judge Swann that he had twenty truckmen working for him, and that he made a specialty of stealing silks and woolens.

The shake-up which was expected in the second division of the Detective Bureau, where Rader maintained his fence, went into effect yesterday. Eight men who had at different times done detective duty in the Clinton Street Station were sent to other precincts. The transfers were included in the special orders sent out from Police Headquarters yesterday. Acting Capt. Charles H. McKinney, who was in charge of the second division, was reduced to a lieutenancy and assigned to desk duty in the Hamburg Avenue Station in Brooklyn. First grade Detectives Denis Lonergan and John Rotchford were reduced in grade. Lonergan was sent to Flatbush and Rotchford to the Miller Avenue Station. Acting Detective Sergeants Samuel H. Dribben, James F. Fitzpatrick, Joseph Gilkinson, and Stanislaus Taczkowski were reduced to the rank of patrolmen and sent to far-off Brooklyn precincts to do patrol duty.

## TELLS OF ZIONISTS' AIMS.

### Federation Hears Dr. Friedenwald—Lipsky Elected Chairman.

*Special to The New York Times.*

CINCINNATI, Ohio, June 23.—Louis Lipsky of New York, Chairman of the Executive Committee of the Federation of American Zionists, presided to-night at a mass meeting of that body which marked the close of the fourth day's session.

Dr. Harry Friedenwald of Baltimore delivered the principal address, going at length into the history of the Zionists and stating that it was not the intention of the society to induce Jews to flock to Palestine, but to aid those who wished to settle there in order that a Jewish Nation might be built on the soil where the race once prospered and ruled—a place to which Jews the world over, might point and say: "That is my home, my nation."

The two days sessions were devoted almost exclusively to detail work, receiving of committee reports, the adoption of resolutions and consideration of the budget. Addresses were delivered by I. H. Rubin, Secretary of the Jewish National Fund Bureau for America, who made his annual report, and by Miss Henrietta Szold, who spoke on women's work for Palestine.

## DIES UNDER LUMBER PILE.

### Sliding Mass 20 Feet High Overwhelms Yard Foreman.

*Special to The New York Times.*

HARRISON, N. J., June 23.—When John Hueselmann, yard Superintendent of the E. W. McClave Lumber Company, told several workmen early this afternoon that he had a feeling that something would happen to him before the working day was over they laughed in derision. Three hours later Hueselmann was lying dead beneath a twenty-foot pile of lumber that had toppled upon him.

Hueselmann, who was 45 years old and lived on Jersey Street in this village, was giving directions to John Bissell, who was on top of the pile. Just before 5 o'clock, the quitting hour, Hueselmann, his back to the pile, heard Bissell's warning shout as the lumber started to slide. He tried to jump to safety, but a piece of lumber knocked him down and he fell under the weight of the pile.

Bissell, who fell with the lumber, was taken to St. Michael's Hospital, Newark, where it was found that he had fractures of both arms and legs. It was said that he would die.

**Fire Captain Retires and Weds.**

Capt. Robert McPhail, in command of Engine Company 161 in Radde Street, Long Island City, gave his friends a double surprise yesterday when he retired from the department after 28 years' service, and then went to St. Patrick's Church in that place and married Miss Katherine Costello. Capt. McPhail's home is at 89 Hunter Avenue, and Miss Costello lived at 152 Academy Street, Long Island City. A quiet wedding had been planned, but when Capt. McPhail and Miss Costello got to the church, where Father Edward F. Hannigan was waiting to perform the ceremony, they found the building filled with their friends.

**Overstudy Affects Girl's Heart.**

*Special to The New York Times.*

HARRISON, N. J., June 23.—Genevieve Hoonan, 14 years old, is seriously ill at her home at 80 Kearny Avenue, Kearny, from heart trouble, brought on, the physicians say, by overstudy. The child was to graduate this month at St. Cecilia's Parochial School in Kearny. She was attacked by heart trouble yesterday and it was said that she might not recover.

## IN NEW JERSEY.

BAYONNE.—A desperate pistol duel between two Italians took place in the City Park in the midst of 2,000 women and children. Twelve shots were fired at ten paces. Neither of the participants was hit, but one woman, Mrs. Rose Jacobs of 447 Avenue C, was struck in the right breast.

HACKENSACK.—The automobile that was abandoned by thieves in Edgewater after two tires went flat, and which was found by Police Sergt. O'Brien, was returned to its owner, Joseph Ridiger of 880 Summit Avenue, Jersey City.

HACKENSACK.—Martin Blick of 611 Palisade Avenue, Jersey City Heights, saved his life by jumping into the Hackensack River. The contents of a blazing can of gasoline was accidentally thrown over him.

PASSAIC.—Fire in the basement of the Passaic River Plaster Board Company on the dividing line between this city and Acquackanonk Township did several thousand dollars damage.

MONTCLAIR.—Mrs. Meta Dorr Birdeye has written a song called "Pretty Montclair," to commemorate the opening of the Lackawanna Railroad depot in this town on Saturday.

MONTCLAIR.—Anti-saloon folk crowded into the Town Council chamber to protest against the renewal of liquor licenses. There was no evidence offered, however, to show that any of the applicants for licenses had violated the excise laws, and all were renewed, except that of Dennis A. Farrell, who died two weeks ago.

NEWTON.—In order to regain the use of his left hand, Dr. Warren H. Smith has just undergone an operation in which the tendons in the palm were sewn together. In March Dr. Smith slipped on the pavement and thrust his hand through a glass show case.

PHILLIPSBURG.—George W. Kase, 58 years old, was stricken with indigestion after eating clams in a restaurant and died within a few minutes.

TRENTON.—German measles is prevalent among the inmates of the New Jersey Children's Home Society's house on Brunswick Avenue.

TRENTON.—Her early life on a Montana ranch and her later training as an actress served Mrs. Charles H English, wife of the assistant prosecutor of Mercer County, a good turn when she found a burglar in her apartments. "What are you doing here?" she demanded, and without waiting for reply, exclaimed, "If I had a gun I'd blow your head off." That was enough for the intruder and he fled.

TRENTON.—The Court of Error and Appeals affirmed the judgment of the Supreme Court in awarding $300 damages to Antonio Travisana against Antonio Stefanelli, a contractor who was engaged in altering a school building in Essex County. Travisana, a boy 8 years of age, attended the school, and was hurt by the falling of stairs.

# PELKEY ACQUITTED OF RING KILLING

### Didn't Intend Blow to McCarty's Jaw to be Fatal, Says Calgary Jury.

### BURNS NEXT TO BE TRIED

### Promoted the Contest, Which the Jury Finds Was Really a Prize Fight—Pelkey Congratulated.

CALGARY, Alberta, June 23.—Arthur Pelkey, the pugilist, was acquitted to-night of manslaughter in connection with the death of Luther McCarty, who died in the first round of a scheduled ten-round bout at the Burns Arena, here, May 24 last. It was charged by the Government that McCarty died from a blow administered by Pelkey. The jury was out forty-five minutes.

In his charge to the jury Chief Justice Harvey admitted that there was some doubt as to whether the contest was illegal, but said there was no doubt that death had been caused by a blow. He ordered the jury to consider only whether the defendant was guilty of causing the death of his opponent in an effort to win the prize. The jury decided that the contest was a prize fight, but that Pelkey was not guilty of manslaughter, inasmuch as the blow he struck was not intended to cause fatal results.

A big demonstration followed the announcement of the verdict, and as Pelkey stepped from the prisoner's box he was warmly congratulated.

A general rush was made by friends to shake his hand.

The contest which resulted in the manslaughter charge was scheduled for ten rounds, but lasted less than two minutes. The great crowd had hardly settled in their seats when McCarty fell to the floor, after a quick exchange of blows. The Crown contended it was during this exchange that the blow to the jaw was struck. Doctors soon pronounced McCarty dead. Scenes of wild disorder followed and the crowd rushed into the ring, sweeping all before it.

Pelkey, Tommy Burns, promoter of the contest; Ed Smith, referee, and William McCarney, McCarty's manager, were taken into custody, the latter two as witnesses.

The trial of Tommy Burns will be held here in October.

## ELLIS ISLAND CROWDED.

### Rotterdam Brings Over 2,400 Immigrants from Holland.

Owing to the big rush of immigrants to this port on Sunday, numbering in all 3,870, Ellis Island is packed to its capacity. The Rotterdam, which arrived yesterday, had to keep most of its steerage passengers on board last night.

The Rotterdam brought the record number of passengers from Holland this year—2,431—many of whom were Dutch farmers, with their families, bound for the West to take up land. The Rotterdam managed, late yesterday afternoon, to land 700 of her immigrants, but the remainder, with the 1,371 arriving on the Carpathia from Triest and Fiume, could not disembark. In all 7,642 immigrants arrived in this port on Sunday and yesterday.

## CUT DOWN HIS FLAGPOLE.

### Ex-Postmaster of Seabright Complains Against Town Officials.

SEABRIGHT, N. J., June 23.—P. Hall Packer, ex-Mayor of Seabright, who retired from the Postmastership of that town on Saturday night, awoke this morning to find his flagpole opposite Packer's Hall near the railroad tracks, leveled to the ground. The pole was chopped down by order of the Mayor and Council at 4 o'clock this morning.

Mr. Packer has filed a complaint against Street Supt. W. H. Conover, who was in charge of the work of cutting down the pole; Policeman Edward Brohm, and Councilman Magill, who introduced the resolution to have the pole removed.

Mr. Packer was ordered some time ago to remove the pole, on the ground that it was an obstruction. He said that it was on private property.

## DR. FOLLETTE GUILTY.

### Convicted of Causing Woman's Death—Witnesses Held for Perjury.

KINGSTON, N. Y., June 23.—Dr. Henry A. Follette of Kingston was found guilty of manslaughter in the first degree to-night for having caused the death of Mrs. Gertrude King of Hopewell Junction, Dutchess County, as a result of malpractice.

County Judge Albert H. F. Saeger of Newburg, who presided, ordered the arrest of Dr. William Kemble and Augustus Roe, a tinsmith, who were witnesses for Follette. The charge against them is perjury.

Dr. Follette will be sentenced to-morrow.

## FLEET'S VOYAGE PUT AHEAD.

### Will Start on Mediterranean Cruise in November—Return in February.

*Special to The New York Times.*

WASHINGTON, June 23.—It was announced to-day at the Navy Department that the Atlantic fleet will sail on the contemplated Mediterranean cruise in November, instead of December, as heretofore planned. The fleet will stop at Gibraltar and all the principal ports of the Mediterranean. In February the fleet will return to Guantanamo for Winter battle and target practice.

As far as possible crews will have shore leave wherever the fleet is anchored.

**A Compromise Primary Bill.**

The Speakers' Club of the New York Press Club at a meeting last night adopted a report of its committee favoring a new direct primary bill which should contain all the good features of the Blauvelt and the Sulzer bills and be a composite of the two. The club, which is composed mostly of lawyers, decided that this was the best way out of the tangle at Albany, and a committee was appointed to draw up a bill which will be submitted to the Legislature.

## EX-MAYOR ASSAILS PAPER.

### Says Richmond Times-Dispatch Needs a McNamara to Destroy It.

*Special to The New York Times.*

RICHMOND, Va., June 23.—Carleton McCarthy, former Mayor of Richmond, gave a sensational turn to the typhoid fever epidemic controversy to-day by attacking, at the session of the Administrative Board, which controls the city water system, an article and editorial in yesterday's Times-Dispatch relative to the board's delay in acting on the water question as "deliberate lies," and hurled denunciation at the proprietors and editors of the paper.

Mr. McCarthy said a McNamara was needed in Richmond to destroy the newspaper plant owned by the Bryan estate. He offered a motion that the Administrative Board instruct the City Engineer to place bichloride of mercury in the pipes leading to the Laburnum property, owned by the Bryan estate, and into the pipes leading to the new ten-story building owned by The Times-Dispatch. The motion was not considered.

Dr. B. C. Levy, Chief Health Officer of Richmond, recently asserted that the typhoid epidemic was caused by the city water. He recommended that a bichloride plant be installed to purify the water and prevent the spread of the malady. The board was impressed with the denial of City Engineer Bolling that anything was wrong with the city water, and, ignoring the recommendations of the Chief Health Officer, ordered Dr. J. M. Whitfield, City Chemist, to make an analysis of the water.

While there have been no deaths since last week from typhoid, the number of cases increased by four to-day, making a total of fifty-two.

Because the Administrative Board went over the head of Dr. Levy, who reduced the death rate from typhoid two-thirds in six years, The Times-Dispatch editorially criticised the board's action.

## CARETAKER FOUND DEAD.

### Old Man Seized with a Stroke Falls and Fractures Skull.

Lying in a pool of blood, the body of John Burke, 75 years old, the caretaker for Mrs. Peter C. Baker at 39 East Thirty-eighth Street, was discovered last night at the foot of the basement stairs at that address by T. C. Richardson, a nephew of Mrs. Baker, who had called to make sure that everything was secure. The doors and windows were securely locked and the household effects were undisturbed. There appears to be no doubt that the old man was killed by an accidental fall.

Burke had been employed by Mrs. Baker for forty years, and acted as caretaker of her home when she went to her country home at Huntington, L. I. Because of his age, Mr. Richardson has been in the habit of visiting the house occasionally on his way home from his office. The last time that he saw the old man alive was last Thursday evening. When he called at the house last night and obtained no response to his ring, he admitted himself with a pass key and went downstairs to the basement to see if Burke was in.

At the foot of the stairs he discovered the old man's body, with his cane beside him. Mr. Richardson immediately notified the police, and Dr. Schreck was summoned from the New York Hospital. He expressed the belief that the caretaker had been dead for two days, but the neighbors said they had seen him sitting on the stoop on Sunday evening.

Mr. Richardson expressed the opinion that the old man had been seized with a paralytic stroke as he was going downstairs and fell, striking his head against a door. Detective Kenney, who was assigned to the case, reported that there was nothing suspicious about it.

## FOUND WALLET IN JAIL.

### Paterson Silk Striker Gave It Up and Is Released.

Alberto Giovanniti, 25 years old, a Paterson silk striker and member of the Industrial Workers of the World, will walk out of the Tombs a free man to-day as a result of an honest deed. Two months ago he was arrested for soliciting money on the streets here and sentenced by Magistrate Butts to the Tombs in default of $1,000 bond to preserve the peace for six months. Last week he wrote a long letter to the Magistrate, reciting how the sight of starving women and little children during the Paterson silk strike had induced him to come to New York in search of financial aid for them.

Magistrate Butts was so impressed with the tone of Giovanniti's letter that he instructed Probation Officer Coffey to investigate the case. Warden Fallon told the Probation Officer, among other things, how the prisoner had found and returned a wallet containing $140 which he had found on the floor of the corridor. It had been lost by Deputy Warden Hanley.

As a reward for his honesty, Giovanniti had to endure the taunts and jeers of his fellow prisoners, but only until the Probation Officer reported the incident to Magistrate Butts, who at once signed the necessary papers of release.

## GRABS RUNAWAY BY NOSE.

### Runaway Without a Bridle Is Stopped by a Policeman.

Broadway in the vicinity of Murray Street was crowded with pedestrians and vehicles late yesterday afternoon when a runaway horse attached to a delivery wagon of Harper & Brothers, the publishers,, turned into it from Murray Street. Patrolman Dennin of Taffic Squad A saw that the horse's bridle was gone,, so he leaped for the animal's nose.

Gripping strongly, the policeman kept his hold and was dragged nearly a block down Broadway before the horse stopped. The runaway was halted directly in front of two automobiles, with which a collision would have been inevitable had it not been for Dennin's prompt action. The policeman's uniform was badly torn, but he was unhurt.

## RUNAWAY HITS WOMAN.

### Mrs. Dolson Is Knocked Down, but Escapes with Bruises.

A horse attached to a butcher's wagon owned by Richard Webber of 120th Street and Third Avenue, became frightened last night on the Third Avenue Bridge and ran down Third Avenue to 125th Street, where it crashed into an automobile.

A by stander caught the animal and took it to the East 126th Street Police Station. In its course the runaway knocked down Mrs. Harriett Dolson, 40 years old, a demonstrator, of 452 East 159th Street. She was attended by Dr. O'Brien of Harlem Hospital, who found that she had been bruised about the head and arms.

E&W RED MAN BRAND

2 for 25 Cts.

Blackwood: A Collar of Exceptional Style. Points 3¼ in. Back 1⅞ in.

EARL & WILSON
MAKERS OF TROY'S BEST PRODUCT.

50,000 Ready-Made Suits Wouldn't Give An Equal Chance to Choose

You can select material from 5,000 patterns. You can have your suit styled exactly as you want it. It will be made to your measure, fitted perfectly and finished as you dictate.

$25 to $35 Materials, Now $20
$40 to $50 " " $25

Serges, Unfinished Worsteds, Homespuns, African cloths, all reduced. Save the cost of a summer's outing when you buy a suit! Satisfaction strictly guaranteed or money back.

Broadway & 9th St.

Arnheim

You Ought to Drink Imperial With Your Meals Every Day. Say to Your Dealer:

Imperial Gold Label Beer

Bottled only by the Brewers, Beadleston & Woerz, New York. Order from any dealer

It makes a Delicious Drink, Aids Digestion, and Promotes Good Cheer!

Wallach Bros.

Third Ave., Cor. 122d St. (Open Evenings) Broadway at 29th St. (Southwest Corner) 246-248 W. 125th St. (Open Evenings)

Sugar, indeed

KNOW what sugar means in the clothing world?
It means extraordinary values.
And—well, sir, here are the facts.
We made a very advantageous
purchase the other day—
quite a number of suits, regular
$22.50, $25, $28 and $30, Hart, Schaffner &
Marx suits, which means
bigger values than you'll find at
those prices elsewhere,—
and because we sell as we buy,
we have marked these

$22.50, $25, $28, and $30
Hart, Schaffner & Marx
Summer Suits
Special at $15

Among them are Norfolk suits,
two-piece suits and three-piece suits.
Big values all—and because you may
not get another such opportunity this season
we want to urge you to come in to-day.

LLORACH
RUBINAT

(RUBINAT) LLORACH

Look for the Yellow Label.

Natural Aperient Water from Spain

Approved by Academy of Medicine, Paris.

Indispensable for all who lead a sedentary life.

Its use gives a healthy tone to all functions of the system.

Small quantity suffices, wineglassful only.

ASK YOUR PHYSICIAN

Accept yellow label only.

Sold by all Druggists.

LUYTIES BROTHERS, N. Y.
Sole Agents for U. S. and Canada.

CASINO B'way & 39th St. Evs. 8:15. Mat. To-m'w. Best Seats $1.50. Sole Surviving Musical Hit THE PURPLE ROAD

LYRIC Afts. 2:30 Eves. 8:30 Twice Daily, 25c, 50c CAPT. SCOTT'S Actual South Polar Motion Picture Diary

Lew Fields' 44TH ST. ROOF GARDEN Phone 7292 Bryant. Every Eve. 8:15. Ex. Sunday LEW FIELDS in "ALL ABOARD"

MAXINE ELLIOTT'S LAST WEEK. Thea., 39th, bet. B'way & 6th Av. Evs. 8:30. Mat. To-m'w, $1.50. ROMANCE

MANHATTAN Op. Ho. STOCK CO. Mats. To-m'w, Thurs., Fri. and Sat. THE GIRL IN THE TAXI. 10c 20c 30c

New Amsterdam W. 42d St. Evs. 8:15. MAT. TO-M'W, 2:15. ZIEGFELD FOLLIES

Open Air Flower Show
Under the auspices of the Garden Association and the Horticultural Society, at HARBOUR COURT. (residence of Mrs. Nicholas Brown.) NEWPORT, RHODE ISLAND.
Wednesday, June 25, 2 P. M. to 7 P. M. ADMISSION, $1.00.
Thursday, June 26, 2 P. M. to 8 P. M. ADMISSION, 25c.
Music and Tea from 4 to 6 both days.

F. F. PROCTOR'S N. Y. THEATRES 5th AVE. B'way 28th St. Mat. 25c. Ev. 25c., $1 23D ST., nr. 6th Av. 58TH ST., & 3d Av. 125TH ST., Lex. Av. FANNY BRICE Macey Harlan & Co., Fields & Lewis, Daivis Family & 8 new novelties. A unique blending of classy vaudeville, kinemacolor and black and white photo plays. Continuous from 11 A. M. to 11 P. M. Modest prices. Bills Changed Mon. & Thurs.

ASTOR B'way 45 St. Every Day, incl. Sun. 2:30 & 8:20. 25 & 50c 3d Big Month "QUO VADIS?" Vivid Story in Photos.

GRAND 23d St., 8th Ave. PRICES 10-20&30c. 4 TIMES DAILY: 2, 4, 7 & 9. THE BATTLE OF GETTYSBURG Greatest Motion Picture Spectacle Ever Shown.

CORT 48th St., E. of B'y. Tel. Bryant 46. Eves. 8:15. Mats. Wed. & Sat. 2:15. Laurette Taylor 'Peg o' My Heart'

ELTINGE West 42d St. Evenings at 8:15. Matinees Wed. & Sat. at 2:15. WITHIN THE LAW

INDIAN PLAYERS IN HIAWATHA AT FIELDSTON Subway to Van Courtlandt. Open air pageant daily, except Sunday, 4 & 8:30 P. M. Seats $1.00. Mondays 50c. Children ½ price. Reserved $1.50. McBride's, Tyson's or WOMEN'S MUNICIPAL LEAGUE. Tel. Mad. Sq. 4190.

LUNA CONEY IS. FIRE & SWORD (Fall of Adrianople) NewFeaturesDaily

PALISADES AMUSEMENT PARK OPPOSITE 130TH ST. Bathing. Airship Ascensions. Fireworks Thurs.

American Roof Atop American Theatre. EVERY EVE. at 8:15. May Belle, Chas. Bachman & Co., Tom Linton and His Jungle Girls, Billy Inman & Co., others. SEATS RESERVED 25c. AND 50c.

MADISON SQ ROOF GARDEN 2d Year of Success. Dancing in the Moonlight. 20-Artist Cabaret.

NEW—Daily Mat. 25c. Brighton Brighton Beach LILLIAN RUSSELL, James Thornton, Mrs. Gene Hughes & Co., Byron & Langdon, The Bradshaws, Blanche Colvin, others.

STEEPLECHASE CONEY'S LAUGHING PLACE. The World's Greatest Playhouse.

MOTOR RACES Every Wed., Sat. and Sun. Night. Stadium-Motordrome, Brighton Beach. Express trains from Park Row every 10 minutes. Autos parked in infield without charge.

BRIGHTON BEACH MUSIC HALL Ina Claire, Harry Fox and Jennie Dolly. Six other Big Acts. Mats. Daily.

COLUMBIA B'way & 47th St. Burlesque Mat. To-day THE Kissing Maid with Sam Howe

B. F. KEITH'S Harlem Opera House 125th St., nr. 7 Av. Mat. Daily. STOCK COMPANY in "THE ONLY SON."

HAMMERSTEIN'S ROOF & "OLD FARM" LADY RICHARDSON & 17 Acts. Daily Mat. in Theatre. 25-50-75c.

Hotel Wellington
55th & 56th Streets & 7th Ave.
MODERN AND ABSOLUTELY FIREPROOF.
Exclusive Patronage
300 ROOMS, EACH WITH PRIVATE BATH AND SHOWER.
SPECIAL SUMMER RATES
Also Prop. Ocean House, Watch Hill, R. I. J. F. CHAMPLIN, Manager

HOTEL Bretton Hall
BROADWAY 85th to 86th St.
Between Riverside Drive and Central Park. New York City's Largest Uptown Hotel.
Large rooms, large closets and all comforts of the best New York Hotels at one-third less price. Within ten minutes of shopping and theatre centres. Subway station at the door.
SPECIAL SUMMER RATES.

Dine in the Open Air Garden and Dance in the Open Air Ball Room
Saturday Tea Dances at 4
Every Evening from 9 to Close
REISENWEBER'S
58th Street & Columbus Circle
WHERE THE MENU CHANGES DAILY.
DELICIOUS CRAB DINNER $1.25
(From 6 to 9 P. M.)
Table d'Hote Dinner, Evenings and Sunday at Noon......... $1
Table d'Hote Lunch at Noon, 50c.
THE VIENNA COURT THEATRE ORCHESTRA

BOSTON Commonwealth Avenue
HOTEL VENDOME
Distinguished for its clientele, appointments and location. Attractive for permanent and transient guests, and most convenient for automobile parties.
C. H. GREENLEAF & CO.

NORTH BEACH
RESTAURANTS AT CITY PRICES
FREE FIREWORKS THURSDAYS.
Boats East 99th and 134th Sts.
Queensboro Bridge Trolleys also DIRECT.

Lüchow
14th Street, near Fourth Ave.

A COZY RETREAT FOR LOVERS OF GOOD FOOD
Henry's
69 West 36th Street.

DUN BUILDING RESTAURANT,
290 Broadway, Corner Reade St.